Net Paid Circulation
201,371
For August, 1961

THE ATLANTA CONSTITUTION

For 94 Years the South's Standard Newspaper

Cooler
Fair and slightly cooler Tuesday and Tuesday night; Wednesday fair and mild. Extremes expected Tuesday, 68 and 82; Wednesday, 60 and 82. Monday's extremes, 67 and 89.

VOL. XCIV, No. 86 ★★ TEL. JA. 2-5050—P. O. Box 4689 ATLANTA (2), GA., TUESDAY, SEPTEMBER 26, 1961 36 PAGES, 3 SECTIONS ★★★★★ Price Five Cents

RALPH

McGILL

'An Epoch Has Ended—'

Bonn, Germany: "This is something like the end of the Eisenhower years in America," said a German editor on the morning after the Adenauer party had failed to win the majority necessary to govern. "It is going to be a painful time. There is doubt about whether the chancellor will be retained. I think he will be.

"Indeed, if there were not an Adenauer it would now be necessary to invent one. In America your Mr. Eisenhower could depart from office and leave the vast and awesome decisions, which had been delayed or pushed aside, for his successor. None wishes to be Adenauer's successor until some of these agonizing German questions have been answered. So I think they will keep the old man for a year or so."

The Free Democrats, who hold the balance of power, issued an official statement which seemed to sustain such a belief. It has meaning, too, for the Western countries, particularly the United States. It said:

"An epoch of German postwar history has ended. The coming months and years will destroy many illusions and place extraordinary demands on our people."

The Meaning

This sounds, on the surface, like the most trite of post-election statements. But the Germans know what it means and the people of the United States will do well also to comprehend it. To the Germans the FDP was saying that the dread day of accepting the Oder-Neisse border as Germany's frontier with Poland was soon to be an actual confrontation, and not merely an old and recurring nightmare which didn't look so hideous in the light of day. The FDP announcement also said to the Germans that some form of de facto recognition of the East German regime is presently inescapable and that unification of Germany is now impossible.

And this is true. These are the times when decisions must be made on problems which have existed since 1945. It is folly, and not intellectually honest, to act as if Laos, Berlin, East Germany, the Oder-Neisse line, and other painful issues are new. The eight Eisenhower years saw them pushed aside in America, just as they were in Germany. Both peoples have been kept in the dark.

There was a time—when the United States had the A-bomb monopoly—that we quietly could have said to the Russians, "Sorry, gentlemen, but those very stupid errors of not setting out a corridor to Berlin and determining the borders of Poland and Germany, were in part our doing. But now we must rectify them. We do not wish to use the bomb, so we trust you will understand."

But, that we did not do. Now there is no monopoly. The military and moral forces of Europe cannot compel such a settlement.

Our Promise

Today, we will keep our promise about Berlin, even if it means shooting. Since the Russians apparently understand this, and because Gen. Lucius Clay is a man of decision, hope grows there will be no war over either that city or the East German treaty.

Germany will be unified one day. The man who can most easily bring this about is Mr. K. If Germany should come upon chaotic days, as does not seem likely, he might be able to bring it off. Meanwhile, the so-called status quo must be subjected to negotiations which, it is hoped, will give West Germany the opportunity to grow stronger in freedom and material success. This will include some de facto recognition of East Germany on a basis which would not give Herr Ulbricht control of Berlin.

These decisions must be reached—or we shall fight. Meanwhile, since to fight is such a ghastly thing to consider, we need to quit talking in circles. And some of our elder statesmen, who were a part of the failures of the past, would do well to do the same. The years since 1945 have never really been status quo. Decisions which should have been made were not. But it is no good blaming the past. What we can understand is that "an epoch of German postwar history has ended."

Rolling Out the Barrels

Those much-battered barrels at the Williams Street ramp to the Expressway are gone. The city moved them away Monday with ceremony. Rolling this one off the sceen are left to right, Mayor William B. Hartsfield, City Construction Chief Ray Nixon and Mayor nominee Ivan Allen Jr., who promised during his campaign to get rid of them. The city is installing curbing to do the job the barrels used to do. (Staff Photo — Billy Downs).

U.S. Atom Power Ready For War or Peace, President Tells U. N.

President Praised by All but Reds

By MILTON BESSER

UNITED NATIONS, N.Y. (AP)—President John F. Kennedy's speech to the U.N. General Assembly Monday won overwhelming approval from a great majority of delegates. But the Soviet Union and its Communist bloc supporters refused to say a good word for it.

Kennedy was applauded six times during the 38-minute speech and observers agreed that he would have received more if his timing had been better.

U.N.'s President Slim says he'll resign if named acting secreatry-general. Page 7

Western reaction was the most enthusiastic, but praise came from leaders of the so-called nonaligned nations as well.

Andrei A. Gromyko, the Soviet foreign minister, said he wanted to study the speech. He is expected to give his reaction when he addresses the 99-nation Assembly Tuesday afternoon.

Most all other Communist bloc delegates took their cue from Gromyko and remained silent. Eduard Mezincescu, deputy foreign minister from Romania, said that Kennedy's new disarmament program is "a good one for differing." He did not elaborate.

Sir Patrick Dean, Britain's permanent U.N. representative, said the speech was very good. French Ambassador Armand Berard declared: "It was an important, impressive speech. I appreciate it very much."

Irish Ambassador Frederick H. Boland, president of the last General Assembly: "It was a fine speech, forceful in the right places and not provocative in any manner."

Jaja Wachuku, foreign minister of Nigeria and one of the leaders in the newly independent African nations, called it a "good, realistic speech filled with practical suggestions."

Associated Press Wirephoto
URGES "PEACE RACE"
Kennedy Speaks at U.N.

Calls for Peace Race, Immediate Test Ban

By MERRIMAN SMITH

UNITED NATIONS, N.Y. (UPI)—President John F. Kennedy said Monday the United States would use any means including nuclear arms to preserve its rights in West Berlin but tempered his tough stand by offering a comprehensive disarmament program to insure world peace.

Kennedy, in his first policy speech to the U.N. Assembly, challenged Russia to a "peace race" that would call for an immediate end to nuclear testing. He said the West was not committed to a rigid formula for settling Berlin's future and suggested a free vote.

U.S. introduces disarmament plan in General Assembly, Page 2; Text of President's address, Page 10.

REJECTS TROIKA

He flatly rejected Russia's "troika" plan of three secretaries general, each with veto power, to succeed the late Secretary General Dag Hammarskjold. He said to do so would "replace order with anarchy, action with paralysis and confidence with confusion."

Appealing to the small and "uncommitted" powers to preserve the unity of the United Nations, Kennedy said:

"The secretary general, in a very real sense, is the servant of this Assembly. Diminish his authority and you diminish the authority of the only body where all nations, regardless of power, are equal and sovereign. Until all the powerful are just, the weak will be secure only in the strength of this General Assembly."

APPLAUDED 6 TIMES

Interrupted six times for applause in his 40-minute speech, the President made these other points:

1—The United Nations is divided not into three forces, but two, one trying to build a peaceful world and the other seeking to undermine the organization.

2—Disarmament negotiations should "resume promptly, and continue without interruption until an entire program for general and

Continued on Page 14, Column 3

GOPs Join In Cheers—But Warily

By JOHN W. FINNEY
(Copyright 1961 By The New York Times Co.)

WASHINGTON—President John F. Kennedy's speech at the United Nations was applauded enthusiastically on Capitol Hill Monday, but beneath the public praise ran an undertone of Republican reservations.

The praise centered around the President's firm stand on Berlin, the proposal for general and complete disarmament, and his opposition to "troika" control over the United Nations.

Statements of approval were issued by leaders on both sides of the political aisle. Their tenor was that the speech presented an eloquent message of hope and principles for peace and a forceful defense of the U.S. position in Berlin and the United Nations.

Within the privacy of their cloakrooms, however, many Republicans tempered their open approval with words of caution and misgivings.

In their private comments to colleagues, Republicans argued that while the President had set forth a laudatory statement of principles, words at this point were not going to impress the Russians or solve world problems. There was also grumbling among Republicans that the speech represented little more than another

Continued on Page 10, Column 7

Bonn Faith Shaken by Clay's Stand

By SYDNEY GRUSON
(Copyright 1961 By The New York Times Co.)

BONN—In West Germany today, the word of the United States is not believed.

As far as West Germans are concerned, the remarks of Gen. Lucius D. Clay in West Berlin Friday night about the necessity of accepting the "reality" of two Germanys confirmed the suspicion that the U.S. policy on Germany was changing. Clay is President John F. Kennedy's personal representative in West Berlin.

No amount of denials or assertions that "we believe in and support the reunification of Germany," as Clay said Saturday night, are likely to overcome the impact of his original off-the-cuff remarks at a cocktail party to meet the press.

In West Germany's present mood, the United States will be judged by what it does at the negotiating table with the Soviet Union and not by assurances about its intentions.

The impact of Clay's "two-Germanys" remark would not have been so overpowering had it not followed recurring stories in American newspapers that the United States was prepared to make major concessions at West Germany's expense in the negotiations.

The reaction to all this in West Germany today is on two levels.

The first, and possibly the more important in the long run, is emotional—the view of the ordinary man who does not follow

Continued on Page 14, Column 4

Bandit Gets $1,269 in Nitro Job

By KEELER McCARTNEY

An extremely nervous gunman threatened to blow up a finance office with nitroglycerin Monday morning and escaped with $1,269, police said.

The latest in a series of one-man robberies occurred at 10:30 a.m. at the Century Finance Co., 117 Tenth St., NE.

Lt. J. H. Barnes said the gunman answered the description and used the same methods as the man who two weeks ago robbed a loan office in the Moreland Avenue shopping center of $434.

William C. Langford, manager of the Century Finance office, and Jack C. Fetter, a collection agent, were in the office when the tall man in a black suit, white shirt, no tie and badly in need of a haircut, entered.

He asked about arranging a loan, Barnes said, and Langford directed him to an information booth to fill out the necessary papers. Fetter went over to help.

Fetter said the man appeared very nervous and perspiration popped out over his face. When they reached the amount of the proposed loan, Fetter said the man told him:

"Every dime you've got. I've got a .38 pistol pointed at you under this table."

Fetter said the man removed a medicine vial of white liquid from the lapel pocket of his coat and warned.

"You know what this is. It's nitroglycerin. If anything happens we'll all go together."

Fetter said the bandit dropped

Continued on Page 9, Column 1

Dr. Graham Hails Toccoa Institute

By FRANK WELLS
Constitution Staff Writer

TOCCOA FALLS—The 50-year-old faith of an institution dedicated to the work of God through youth was renewed here Monday as Dr. Billy Graham memorialized the founder of the Toccoa Falls Institute.

Among Dr. Graham's listeners were Sen. Herman Talmadge and Rep. Phil Landrum — both of whom also paid tribute to the late Dr. Richard A. Forrest, who founded the institute with a capital of $10 in 1911.

Graham spoke to a crowd of several thousand people who braved a hot Georgia sun and sweltering temperature to hear him.

Graham cited President John F. Kennedy's speech to the United Nations Monday morning, and said: "The men now talking about terrifying events of the future are no longer the preachers but the statesmen, the scientists. . . . The Soviet Union is challenging the West with a worldwide conspiracy to destroy freedom and religion."

He said that America could not win this battle by "voting billions of dollars—you can't buy everything. Our prestige is low—very low—because the neutral world is afraid to speak out against communism because they think the Communists can win the next war and that we are decadent."

Graham then outlined the ways in which he feared America was sliding downhill.

"Are we standing today watching a nation die?" he asked the sweltering crowd. "We read about it in history, but we can't believe it is happening to us."

He said that the "termites are

Continued on Page 9, Column 4

3 Arrested With Loot From Susan's Home

Constitution State News Service

CARROLLTON—Thousands of dollars' worth of electronic equipment stolen from the home of actress Susan Hayward and a large quantity of stolen firearms and ammunition have been recovered by Carroll and Cobb County officers.

And at least three men have been arrested in connection with two burglaries at the fashionable Carrollton home of Miss Hayward and her husband, Eaton Chalkley.

The three also are being held in connection with two burglaries at the Carrollton Hardware Company in which dozens of guns and several cases of ammunition were taken.

Carroll Sheriff Hugh Lee Lambert said one of the suspects, Jackie Davis, 24, of Carrollton, was being held in the Carrollton jail on a charge of burglary. His bond has been set at $10,000.

In nearby Cobb County, officers

Continued on Page 9, Column 1

London, Bonn Endorse U.S. Plan for Disarming

By the Associated Press

Britain and West Germany promptly endorsed Monday night the new U.S. disarmament plan President John F. Kennedy presented to the U.N. General Assembly while challenging the Soviet Union to a "peace race."

Moscow radio and the official Soviet news agency Tass reported initially without comment only that Kennedy had addressed the 99-nation assembly and "dwelt on the activity of the United Nations, the question of disarmament, the so-called Berlin crisis and the question of colonialism." (Story on Page 10.)

A British Foreign Office statement in London said the U.S. plan for gradual and inspected steps toward complete and general disarmament had Britain's "full and enthusiastic support."

In Bonn, a West German government statement said: "The plan represents a realistic and practicable basis for negotiations. The government of West Germany, although it is not a member of the United Nations, stands

Continued on Page 9, Column 2

Sun to Smile For a Few Days

Fair weather can be expected through Wednesday, the weatherman said. It will be slightly cooler Tuesday and mild Wednesday, with fair skies both days, the forecaster predicts.

Temperatures are not expected to vary much with highs of 82 expected for each day, and low of 68 expected for Tuesday and 60 for Wednesday. Monday's high was 89 and the morning low was sixty-seven.

Staff Photo—Bob Dendy
EVANGELIST AND LAWMAKERS MEET AT TOCCOA FALLS
L-R: Sen. Herman Talmadge, Rep. Phil Landrum, Dr. Billy Graham

Ingrid's Daughter Leaves Callaway

SAN FRANCISCO (UPI)—Wealthy sportsman Fuller E. Callaway III disclosed Monday that his wife, Jenny Ann, daughter of actress Ingrid Bergman, has left him after 20 months of marriage.

Callaway, a member of the LaGrange, Ga., textile family, who returned recently from Tahiti aboard his 96-foot racing yacht Morning Star, said, "I'm not seeking a divorce from her, nor do I know that she is seeking one from me."

"This may come to pass," he said, "but it's up to Jenny. You'll have to get her to confirm it."

Friends of the beautiful, 22-year-old Mrs. Callaway said, however, that she planned to study drama at Stanford University and wants to end her marriage to Callaway.

"She's very definite about not wanting to be married," said one friend. "Around Clay she is very inhibited, and when he is away she is herself."

Jenny Ann and Callaway were married in February 1960 "on the spur of the moment" at the Elko, Nev., county jail while she was attending Mills College.

World Fair Closes

BELGRADE, Yugoslavia (AP)—The fall fair at Zagreb closed this week after drawing 1.6 million visitors to see exhibits from 30 nations, authorities reported.

Inside Today...

CONFEREES FAIL to agree on foreign aid. Page 2

Barry Goldwater	4
Bridge	32
Business	33-35
Carroll Righter	28
Cassandra	4
Celestine Sibley	5
Classified ads	21-27
Comics	32
Crossword Puzzle	32
Doris Lockerman	18
Editorial Pages	4, 5
Eugene Patterson	4
Good Health	36
Jesse Outlar	29
Jumble	32
Obituaries	20, 21
Ollie Reeves	32
Sports	29-31
Star Gazer	28
Television and Radio	12
Theater Programs	14
Weather	35
Women's Features	19, 20

U.S. Introduces Plan for Total Disarmament

By SAM POPE BREWER

(Copyright 1961 by the New York Times Co.)

UNITED NATIONS, N.Y.—The United States offered the General Assembly Monday a detailed and comprehensive "program for general and complete disarmament in a peaceful world."

The essence of the plan is immediate and continuing negotiation to end nuclear tests and the production and spread of nuclear weapons and to reduce armed forces drastically. It differs from past proposals in that it tries to telescope the process and proposes wider bans. It also drops past U.S. insistence on complete acceptance of one phase before another is negotiated.

The program is a detailed plan for carrying out the principle proclaimed by President John F. Kennedy before the Assembly earlier in the day of "dismantling the national capacity to wage war."

It has been put before the Assembly as a "declaration" rather than a proposed resolution. The aim was to give the 99 nations a basis for discussion, rather than a firm resolution that they must accept or reject.

Last Wednesday, the United States and the Soviet Union issued a joint declaration of principles on the question of disarmament, after a series of talks between John J. McCloy, the President's disarmament adviser and Valerian A. Zorin, Soviet representative at the United Nations. Monday's document went into steps for carrying out those principles.

The program offers no solution for the fundamental difference in views that has blocked progress: What the U.S. views as indispensable inspection of existing armaments and arms production is described by the Soviet Union as "legalized espionage."

The United States feels that there is no proof of disarmament in checking the number of weapons destroyed if there is no way of knowing how many remain or what new ones are being produced.

Moscow has maintained that the U.S. form of inspection would constitute "control of armament" rather than control of disarmament. This point was made by Zorin in a letter to McCloy after their talks and in the report by Foreign Minister Andrei A. Gromyko to the General Assembly, reported Sunday from Moscow.

President Kennedy summarized the new program in six steps:

1. An immediate ban on nuclear tests, signed by all nations.

2. A halt in the production of fissionable materials for use in weapons or their transfer to any nation that now lacks such weapons.

3. Prohibition of transferring control over nuclear weapons to nations that do not have them.

4. Avoidance of preparing new battlegrounds in outer space.

5. Gradual destruction of existing nuclear weapons.

6. And end to unlimited testing and production of strategic nuclear delivery vehicles (ballistic missiles) and their gradual destruction.

In the past, the United States has always wanted one agreed phase of disarmament to be carried out before another was discussed. A major difference in the new plan is that the United States has let it be known that it is prepared to negotiate on a broad basis and settle any question on which agreement can be reached.

The new document calls for a program to bring total disarmament as rapidly as possible "in stages containing balanced, phased and safe-guarded measures, with each measure and stage to be carried out in an agreed period of time." No specific time limit for any phase was suggested.

The program would involve three stages, ending with all nuclear weapons and national armies abolished and all other weapons in the hands of the United Nations forces and local police forces.

A prerequisite, however, was said to be that compliance with disarmament obligations must be "effectively verified" to insure that "retained armed forces and armament do not exceed agreed levels at any stage." That is the point the Soviet Union has just rejected again in the last talks.

Queen Opens Conference

LONDON—Queen Elizabeth II stands before microphone as she makes speech opening the Commonwealth Parliamentary Conference Monday. Prince Philip is seated next to her. (Associated Press Wirephoto)

Conferees on Aid $100 Million Apart, Break Off Talks

By FELIX BELAIR JR.

(Copyright 1961 by the New York Times Co.)

WASHINGTON—House and Senate conferees late Monday broke off their fourth round of negotiations on President John F. Kennedy's $4 bililon foreign aid appropriation.

After meeting nearly three hours in an attempt to reach a compromise figure, Rep. Otto E. Passman, D-La. announced that "we are no nearer agreement now than when we began these meetings." The meetings started last week.

Actually, less than $100 million separated the groups. But so adamant were some Senate negotiators on a minimum $4 billion appropriation that they talked openly of reporting their disagreement to the Senate with a request to be discharged.

TALKS OF DELAY

At the same time Passman, a chairman of the House conferees, spoke of seeking a further continuing resolution designed to postpone consideration of the money measure until next January.

Should the senators report back their disagreement to that body it would then be in order to name conferees with instructions to insist on the Senate position. In that event the entire controversy would be thrown onto the House floor on a question whether to concur in the Senate's position or remain steadfast.

The Senate could appoint new conferees without instruction, but this is considered highly unlikely.

Several senators indicated the conferees were prepared to force a showdown vote on the House floor anticipating repudiation of the Passman stand.

QUORUM NEED

One difficulty was the possible absence of a House quorum. Many members had left anticipating adjournment last Saturday and only about 300 of the 437 members answered a quorum call then. A quorum is a simple majority.

However, the majority leader, Rep. John W. McCormick of Massachusetts, notified Democratic whips to make certain that a working majority would be on hand Tuesday to force the showdown. He had been in touch with key Senate conferees during the day to urge that they insist on an appropriation of at least $4 billion for the substantive program requested by the President.

There was a difference of $275 million between the Senate and House negotiators as they came together at 5 p.m. Monday. The senators had agreed to cut their figure from $4,196,600,000 to $4,034,000,000. The House conferees agreed to increase their figure from $3,657,500,000 to $3,777,000,000.

COMPROMISE OFFERS

During the three-hour session there were several separate compromise offers after the groups met separately on each compromise attempt.

The heart of the controversy involved a question of whether the Senate's minimum $4 billion figure should include $30 million to establish a permanent Peace Corps and an estimated $60 million of unexpended balances of last year's appropriations.

As described by Sen. Warren Magnuson, D-Wash., the difference would be some $50 or $60 million with the unexpended balance included and about $100 million if the Pace Corps funds were included as well.

"It just depends on which formula you use," the senator said.

Esther Whirling Back Toward U.S.

BOSTON (AP)—Esther, a northeast storm demoted from hurricane status last week, decided on a return visit to New England Monday and moved in a large loop to about 210 statute miles south-southwest of Nantucket.

She has a speed of about 10 miles an hour and probably will turn more toward the north-northwest with some acceleration during the next 12 hours.

Strongest winds are 30 to 40 miles an hour and gale warnings are displayed from Provincetown to Block Island, with small craft warnings elsewhere from Cape May, N.J., northward to Portland, Maine.

The weatherman says there will be some flooding from high tides Monday night and Tuesday from Portland southward.

Occasionally heavy rain over the eastern portions of New England will produce some flash flooding on smaller streams and minor flooding on larger streams Tuesday, the weather bureau predicted.

6 Dive Safely As Boat Slips

NEWCASTLE, England (AP)—Ruth Botsio, wife of Ghana's minister of fisheries, looked on in horror Monday as a new fishing trawler for her country's fleet launched itself too soon and slid over six workmen.

But the men dived to safety between spars of the side-launch slipway at Gateshead-on-Tyne. Mrs. Botsio was here to launch the Amauzle, the first of three 300-ton, tuna-fishing craft being built for Ghana.

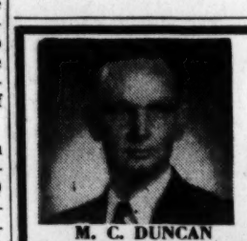

M. C. DUNCAN

For Contact Lenses
See Your Eye Physician
and Then SEE
Mr. Duncan, TR. 6-5753
Duncan's Rx Opticians
535 Peachtree St., N.E.

A Quick Check On The News...

City and State . . .

- **Nervous bandit** threatens to use nitroglycerin, robs **finance firm of $1,269.** Page 1
- **Billy Graham** tells **Toccoa Falls** audience great religious revival is needed. Page 1
- Mayor-nominate **Ivan Allen Jr.** plans to consult with new aldermanic board. Page 6
- **General Motors** workers in Atlanta area return to work as strike ends. Page 6

National . . .

- **President Kennedy's address** wins overwhelming praise **in Congress.** Page 1
- House and Senate **conferees fail to agree on aid** at fourth session. Page 2
- Ford offers UAW an **economic package closely paralleling GM** settlement. Page 2
- **Esther, demoted** to tropical storm, decides on return visit **to New England.** Page 2

International . . .

- **President Kennedy says U.S.** will use nuclear weapons **to save Berlin.** Page 1
- Most of **U.N. delegates hail Kennedy's speech;** Russians sit on their hands. Page 1
- **U.S. introduces its new** disarmament program in the **General Assembly.** Page 2
- **U.N.'s Slim to quit** as president if named **acting secretary-general.** Page 7

Pay Package in GM Formula Offered to Union by Ford

By DAMON STETSON

(Copyright 1961 By The New York Times Co.)

DETROIT—The Ford Motor Co. offered the United Automobile Workers Monday an economic package closely paralleling terms of the union's recent settlement with the General Motors Corp.

Malcolm L. Denise, vice president for labor relations of Ford, said the company and union should be able to reach a complete settlement within two weeks. But he said local issues, which precipitated strikes at GM, presented "a more serious obstacle to complete settlement than in past Ford negotiations."

Workers returning to jobs here. Story on Page 6.

Walter P. Reuther, UAW president said he did not think the company and the union would need two weeks to reach an agreement. But he made it clear that the union was not satisfied with some details of the Ford offer, even though it was similar in most respects to the terms on which the UAW settled with GM.

Meanwhile, the union's international executive board ordered that all local walkouts at GM plants be ended and that strikers return to their jobs. A national settlement between the union and GM was reached last Wednesday.

Picketing continued, however, at a Fisher Body plant near Pittsburgh, pending a vote Monday night by members of the local on an agreement reached here Sunday.

This plant produces body stampings for all lines of GM cars. A continuation of the strike there could affect the nationwide operations of GM and could mean "deep trouble" for the company, a spokesman said.

The company also reported that picketing continued Monday at the guide lamp plant in Anderson, Ind., but that pickets were withdrawn Monday at the Delco-Remy plant there.

GM built Chevrolet, Buick, Oldsmobile and Pontiac cars Monday, but no Cadillacs. A company official said there would probably be a lot of "stop-and-go" operations this week until parts shortages were overcome and pipelines filled again.

Ford and the UAW have been carrying on routine negotiations since June for a new contract to cover the company's 120,000 hourly workers. But serious bargaining was delayed four weeks ago when the union designated GM as its first "target" in the current auto negotiations.

No real progress on major issues in the Ford negotiations was possible, Denise said, while the union was concentrating on GM.

Prison Mail To Goldfine Draws Probe

DANBURY, Conn. (AP) — The FBI has launched an investigation into reported attempts to smuggle letters to and from Bernard Goldfine, Boston industrialist now serving a sentence for income tax evasion.

Warden Frank Kenton of the federal correctional institution said three members of the prison staff have been suspended pending completion of the investigation. He said no charges have been brought.

Goldfine was placed under administrative segregation while the investigation was going on.

Integration Suit Asks Closing of Florida Schools

TALLAHASSEE, Fla. (UPI) — A law suit seeking to shut down all Florida public schools pending a statewide vote on integration was filed Monday in the State Supreme Court.

The suit, asking for a writ of mandamus ordering the State Cabinet Board of Education to close the schools, was filed by Bill Hendrix, Clearwater, one-time Grand Dragon of the Florida Ku Klux Klan.

No immediate hearing was set. The suit followed integration this fall of a number of schools in Dade, Broward and Volusia Counties.

(Advertisement)

DOOMED BY YOUR MEMORY?

A noted publisher in Chicago reports there is a simple technique for acquiring a powerful memory which can pay you real dividends in both business and social advancement and works like magic to give you added poise, necessary self-confidence and greater popularity.

According to this publisher, many people do not realize how much they could influence others simply by remembering accurately everything they see, hear, or read. Whether in business, at social functions or even in casual conversations with new acquaintances, there are ways in which you can dominate each situation by your ability to remember.

To acquaint the readers of this paper with the easy-to-follow rules for developing skill in remembering anything you choose to remember, the publishers have printed full details of their self-training methods in a new book, "Adventures in Memory," which will be mailed free to anyone who requests it. No obligation. Simply send your request to: Memory Studies, 835 Diversey Parkway, Dept. 9286, Chicago 14, Ill. A postcard will do.

Stop Bad Breath

Sweetens Mouth-Stomach 3 Times Faster

Certified laboratory tests prove BELL-ANS tablets neutralize 3 times as much stomach acidity in one minute as many leading digestive tablets. Get BELL-ANS today for the fastest known relief. 35¢ at druggists. Send postal to BELL-ANS, Orangeburg, N. Y. for liberal free sample.

THE BOURBON DE LUXE DISTILLERY CO., LOUISVILLE, KY. KENTUCKY STRAIGHT BOURBON WHISKEY—86 PROOF

Chappie Bland, our third-generation Master Distiller, says:

you can taste our pride in

BOURBON DE LUXE

PLANNING A SALES MEETING?

Call Ja. 4-2431

piedmont hotel

on Peachtree St.

Wm. Pfeiffer, Mgr.

Why your Trip to Europe is a bigger bargain on TWA

Because you fly direct TWA flies *direct* from New York to practically all the cities on the continent that people enjoy most—and most flights are non-stop. Your itinerary can start with one TWA city and end with another. You don't have to backtrack or detour.

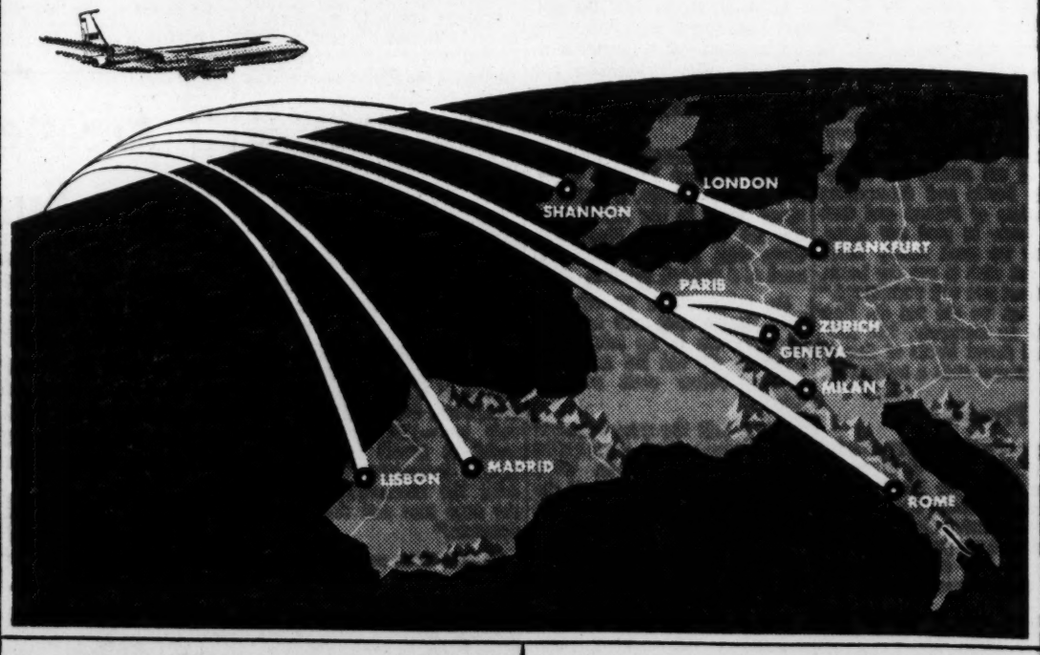

Because you fly with U.S. dependability Your TWA crew has flown overseas hundreds of times. They're trained to highest Government standards. You fly U.S.-built SuperJets.

Because TWA helps you abroad TWA's people in Europe have expert information on entertainment, language, shopping. They're all English-speaking . . . call on them anytime.

You save up to $136 with TWA 17-day Economy fares

You get all this on TWA and big savings too with low 17-day round-trip Economy fares to Europe. Delicious hot complimentary meals of superb quality and sparkling cocktails at minimum prices are served in Economy Class. Make *your* SuperJet reservations soon. They're the greatest value in jet travel abroad! *Call your travel agent or TWA JA. 2-5738*

LONDON	$350.00	PARIS	$389.60	ZURICH	$425.60	ROME	$484.30	MADRID	$389.60
FRANKFURT	$425.60	GENEVA	$425.60	MILAN	$449.00	LISBON	$350.00	SHANNON	$305.00

17-day round trip Economy fares from New York, effective October 1, plus tax where applicable

TWA THE SUPERJET AIRLINE U.S.A.·EUROPE·AFRICA·ASIA

Today on Peachtree

the festival of italy is art and music . . .

SEE our entire bank of Peachtree windows filled with Italian Imports set against magnificent backdrops created from priceless engravings of ancient Roman castles and breathtaking countryside scenes . . . MARVEL at the resplendent replica of the most famous opera house in the world—Milan's La Scala, and HEAR its world-famed music . . . BROWSE and shop in our Street Floor Fashion Accessory Boutiques, our Third Floor Gift Bazaars for the unique, the imaginative, the painstaking artistry that is Italy . . . VISIT the Vignette room settings on our Fifth Floor, enchanting with sumptuous Scalamandre pure silk prints . . . STROLL through Palazzo House; our Corner Shop with lavish Italian gardens and villas, and DISCOVER continental flavor in home decorating . . . and MORE . . . and MORE . . . and MORE . . .

behold the italian look . . . palazzo by drexel

Behold the very heart of Italy the many-splendored Palazzo Collection by Drexel that happily weds old-world, neo-classic Italian influences with furniture designed for sophisticated, worldly living. Palazzo is many things . . . Palazzo is a mood of elegance . . . Palazzo is cherry in warm Tuscan brown . . . Palazzo is Davison's Festival of Italy.

The fresh, easy elegance of Palazzo is bedroom-perfect.

56" double dresser plus mirror	**$229**
38" five-drawer chest	**$179**
Twin or full-size bed	**$91**
Night stand	**$65**
Powder table	**$139**

Dining is a prideful pleasure amid the splendor of Palazzo.

56" buffet	**$259**
42"x64" extension table	**$259**
56" breakfront china	**$439**
Serving cart	**$179**
Arm chair	**49.95**
Side chair	**39.95**

D-41. Davison's Furniture, Fifth Floor and Lenox Square. Delivered FREE within 300 miles of Greater Atlanta.

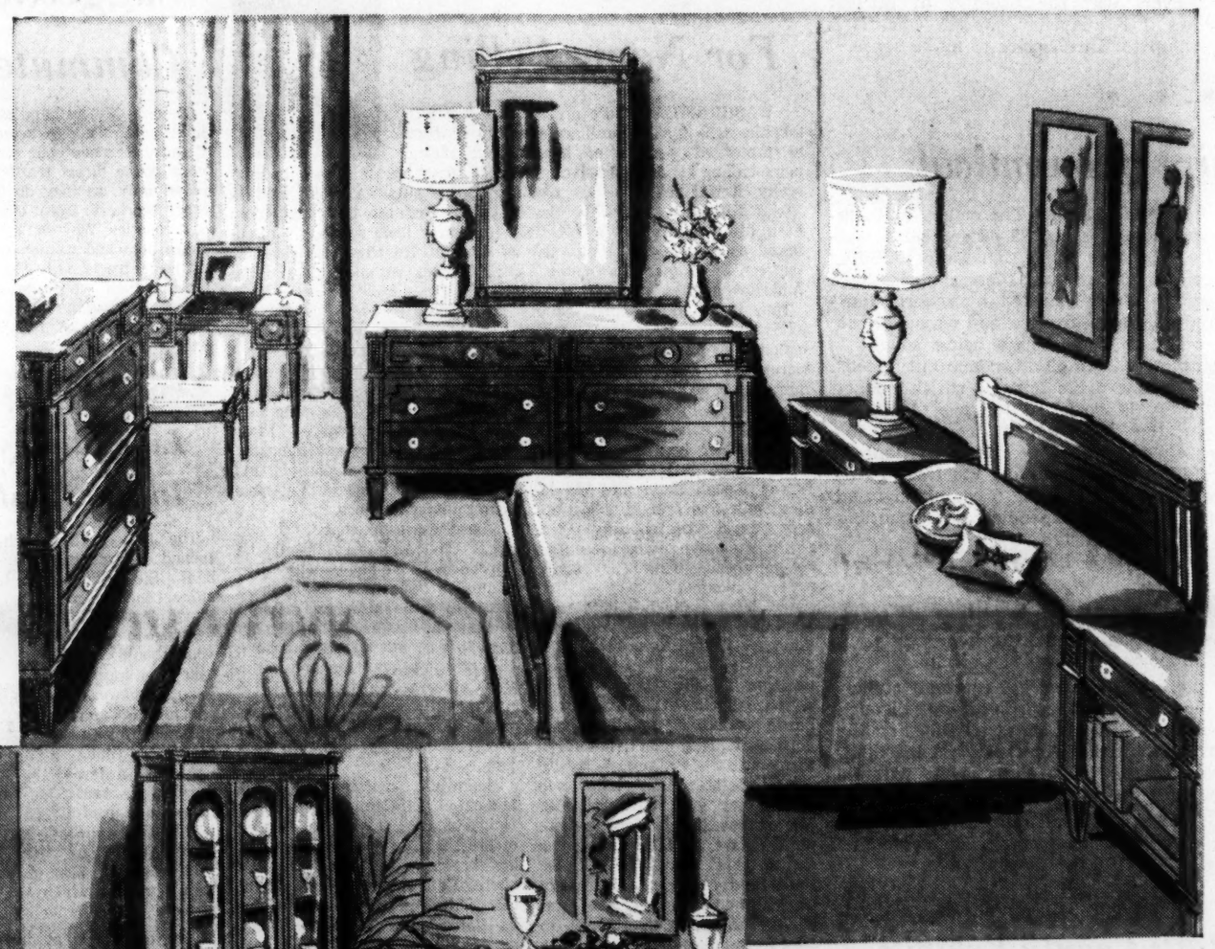

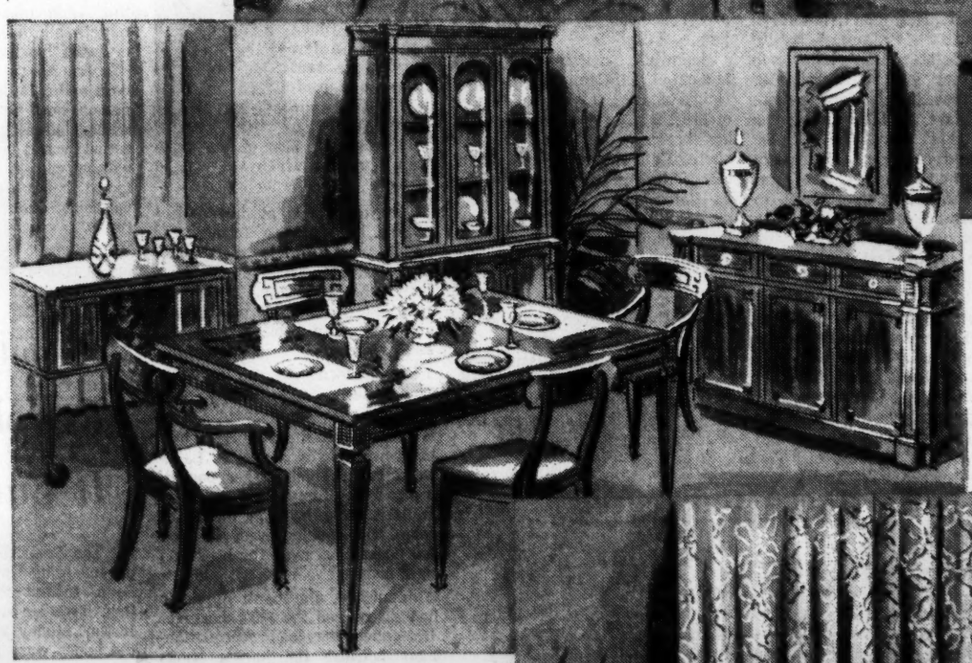

palazzo captures an era of elegance in draperies

So grandly Italian . . . the innate love in old-world grandeur for luxurious textures and rich colors. Davison's beautiful Italian Palazzo collection in drapery fabrics—imported especially for the Festival of Italy—is interpreted today in prints, damask, solids, textures and jacquard weaves in 27 colors. In our Italian Palazzo Collection at

2.29 to 3.99 yard

D-127. Davison's Draperies, Fourth Floor and Lenox Square. Also Macon, Augusta, Columbus and Athens.

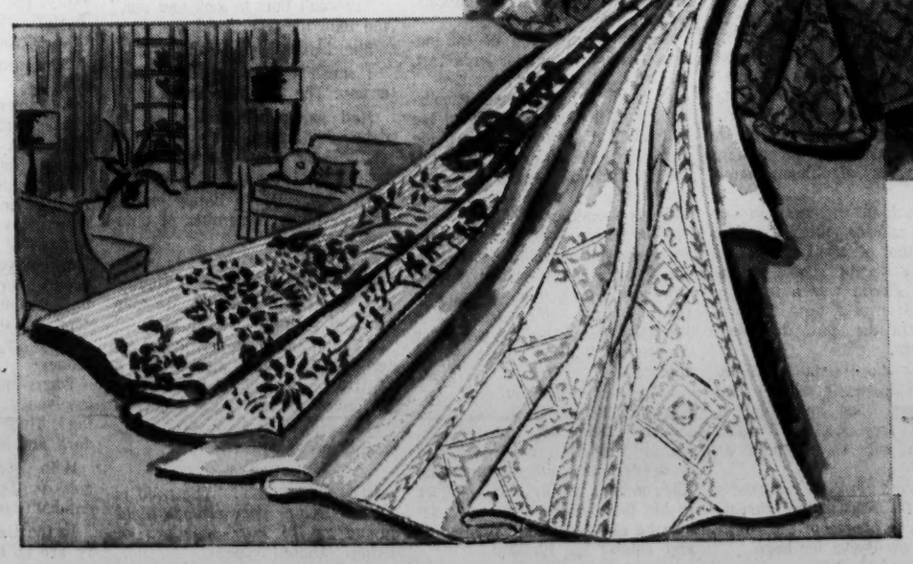

italian palazzo is an exquisite damask bedspread

So bellissimo . . . this Italian bedspread. Precious fabrics and designs translated into practical material and color for today's homes. Beautifully tailored with rolled heavy welt cording around the bottom. Classic embroidered damask design on shantung. Available in Gold Leaf, Mediterranean Blue, Riviera Sand and Aqua Green. Twin spread, **29.99.** Full Spread, **34.99.** Matching taffeta-lined draperies, 48" wide x 90" long, **21.99 pr.**

D-126. Davison's Bedspreads, Fourth Floor and Lenox Square. Also Macon, Augusta, Columbus and Athens.

shop at home

Just pick up your phone and dial JA. 2-7612, ext. 377 or 230, and a decorator-trained salesman will call at your home with these beautiful Palazzo samples plus many more to help you transform your home in the new elegance . . . the Italian mood.

magnifico!

As Davison's *Festival of Italy* continues into its star-studded second week, and in its same merry, musical, irrestible mood, we, at Davison's give pause to reflect: it was all worth it.

It was worth every little crisis and big emergency; every long-into-midnight working hour, all the frantic cables and months of planning. Maybe, it's a little like a costume party. Most of us fuss and fume at the extra effort it takes to be glamorized into a Princess Borghese, or done up like a romantic Venetian gondolier. But, who has more fun at the party? You, of course, when you finally arrive in your costume.

And, that's Davison's. We're having as much fun as the hundreds of Georgians who have visited and keep coming back to see and to stay and enjoy the color and flavor of Davison's *Festival of Italy*.

To the pretty salesgirls we talked to in our cosmetic department, the high point of *The Festival* has been, so far, the pomp and ceremony of the grand opening, and the ribbon cuttling by His Excellency, Sergio Fenaoltea, the Italian Ambassador to the United States.

One of the more fashion-minded members of our Personnel Department sparkles as she speaks of our Festival collection of hand-made jewelry imported from Italy.

And, we're with her. We gravitate to Street Floor Fine Jewelry daily to drool over each exquisite, hand-crafted pin, bracelet, necklace and charm flashing with amethysts, sapphires, rubies and pearls, set in eighteen-karat gold.

A Davison's V.P. says he'll never forget the melodious, theatrical performance of the Met's "Golden Curtain Quartette" at a brilliant social function given last week honoring our Italian guests. And one of our favorite Davison's Execs is late every morning for work because we can't get her past our *Italian Festival* windows.

bellissimo!

Our gracious visitor, royal-through-and-through Princess Galitzine, a fashion leader of the Italian Haute Couture, captured more hearts than any girl since Scarlet O'Hara, not only here at Davison's, but all over Atlanta, before she flew home to Rome.

There have been no secretaries munching sandwiches at their desks since *The Festival* began They're all up in our Sixth Floor Italian Sidewalk Cafe, basking in its warm, continental atmosphere, and ignoring their diets over the Italian menus.

molte grazie!

The Festival of Italy has been many things to all of us, but, perhaps, our Building Superintendent summed it up best when he said: "To me, *The Festival* is the smiles on the people who come to see it, and on the faces of the Davisonites that greet them. It's the hospitality, gayety, the relaxed holiday feeling of it that has lifted my heart."

We're all grateful we live and work in a city which so whole-heartedly appreciates the creative, and is so responsive and sincerely receptive to the artistry and culture of another great nation of The Free World. Molte grazie, Atlanta!

THE ATLANTA CONSTITUTION

For 94 Years The South's Standard Newspaper

RALPH McGILL, Publisher — EUGENE PATTERSON, Editor

Established June 16, 1868

Issued daily except New Year's, July 4, Labor Day, Thanksgiving and Christmas. Second-class postage paid at Atlanta, Georgia.

The Atlanta Constitution (morning), and The Atlanta Journal (evening), and The Atlanta Constitution and The Atlanta Journal (Sunday), published by Atlanta Newspapers, Inc., 10 Forsyth St., Atlanta, Georgia.

Subscription rates by carrier: Morning and Sunday, or evening and Sunday, 1 week, 50c; 1 month, $2.17; 3 months, $6.50; 6 months, $13.00; 1 year, $26.00. Morning or evening daily only, 1 week, 30c; 1 month, $1.30; 3 months, $3.90; 6 months, $7.80; 1 year, $15.60. Morning, evening and Sunday (13 issues), 1 week, 80c; 1 month, $3.47; 3 months, $10.40; 6 months, $20.80; 1 year, $41.60. Subscription prices by mail on request. Single copies: Daily, 5c; Sunday, 20c, plus 3% sales tax on sales and deliveries made within the State of Georgia.

Kennedy Gives Khrushchev a Choice Between Making Sense or Making War

President Kennedy's speech to the United Nations was both powerful and pointed. As chief defender of a world that Khrushchev is trying to panic, Mr. Kennedy honored his duty to make sense.

His plan for disarming strengthened America's initiative as the peace-seeker.

But the most immediate importance of this strong and eloquent speech lay in its meanings with regard to Germany.

First, the President specified that nuclear weapons will be used to defend the Western position in Berlin if shooting becomes necessary. Khrushchev may wish to engage the West in conventional fighting which might enable him to seize more of Europe without risking destruction of Russia. The President has now cautioned him against that dangerous notion. This, then, was a policy announcement of the utmost toughness.

Second, Mr. Kennedy pointedly left room for a negotiated settlement of the unnecessary crisis in Germany. He has made it plain that Western access to Berlin is not negotiable. But he made it equally plain that Russia can sign any sort of paper it wants to sign with East Germany so long as she does not tread on Western rights.

And the President's careful phrasing did nothing to dispel the hints coming from Europe that West Germany may be asked to accept the "reality" of two Germanies as a negotiating card.

These hints have kicked up a lot of dust in West Germany. But the West Germans themselves have a certain responsibility to help sort out their own destiny and we would like to see them assume the role of policy creator rather than critic. Formal recognition of East Germany is out of the question. So is retreat from Berlin. But if Khrushchev can be traded nothing for nothing as a diplomatic nicety in order to give him a way back from the limb of war, then the negotiations to which Mr. Kennedy has opened the door can cool the crisis without war.

Coupled with his invitation to reason, however, was the promise of nuclear blows if Khrushchev chooses war. It is now up to Khrushchev to make sense.

* * * * * *

United Appeal Is Fair, Economical

Every year about this time Atlantans are asked to give. They are asked to give the fair, economical and convenient way to United Appeal.

They are asked to give more each year, of course. Atlanta is growing and the needs of Atlanta people are growing, too.

Moreover, the geographic area served by United Appeal is expanding. This year, for the first time, the drive will be for the entire Atlanta metropolitan area, including Clayton and Gwinnett as well as Fulton, DeKalb and Cobb counties.

So this year's goal is $3,817,547—an increase of $213,000. The money will support Red Cross and 69 other health, welfare, service and character-building agencies. Budgets for these agencies have been carefully checked by several hundred citizen volunteers, and we have their word that the amount being sought is completely in line with community needs.

The one-drive appeal, which opened Monday, is designed to save Atlantans from the har assment, confusion and waste of multiple drives. Atlantans should respond by giving the United Appeal their full backing, keeping in mind that 70 different agencies are depending on this single drive.

* * * * * *

Atlanta Whizzes Out Of the Barrel Era

The Williams Street ramp to the Expressway is now bare of barrels. The powers-to-be watched the barrel-rolling ceremony which marked the end of a makeshift arrangement designed to channel traffic.

Curbing has been installed to do the job. Progress sometimes comes slowly. But at least the city now knows that barrels were not made to be traffic guides.

* * *

Paul Brown's Record Provides Best Epitaph

All Georgians mourn the death of former U. S. Rep. Paul Brown, whose 28 years in the House were marked by diligence and devotion to duty such as the nation seldom has seen. His more than 50 years in public life reflected great credit to himself, his district and state.

Except for a brief period when he lost his only son in World War II and again during a severe illness, he prided himself on the fact he never missed a roll call or committee meeting. "When I am absent," he is reported to have said, "350,000 people go unrepresented." He might have gone further because all the people of the nation have benefited from legislation he supported and helped to write.

Perhaps the greatest material contribution to his state was in pushing through the Clark Hill and Hartwell Dams on the Savannah River. For these and his other achievements, Georgians ever will be grateful.

We join with all citizens of the state in sorrow at his passing. He served us well.

* * *

Butts County Exhibits Its Pride in Industries

Since 1953 Butts County has set aside one day out of each year to pay tribute to its industries. Two things of especial significance stand out in plans for Wednesday's observance.

One is the sizable number of plants that have located in the county during the past decade.

Another is the fact that the people there not only evidence their appreciation of new industries but also the pioneers, such as Pepperton Cotton Mills which was established in 1896, Georgia Power Co., and many others.

The county has made notable progress in beefing up its industrial economy and it is appropriate that the newcomers as well as the oldtimers be honored.

Close-up

Now Comes the Test of Atlanta's Heart

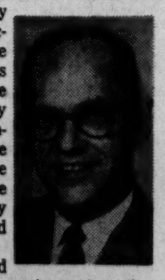

As Atlantans simmer down from a somewhat bitter political campaign, they find there are things to do, problems to be solved and people in this community who still need help. The election may have solved some things as far as the future is concerned; it did not solve those immediate community challenges which concern individuals, families and the entire population of the metropolitan area. These must be met as a community for community welfare and betterment.

Yesterday Atlantans and other residents of the five-county metropolitan area set about doing just that. The annual United Appeal drive to raise funds for 69 Community Chest agencies and the 10 different services of the Red Cross will provide another test of this community's will to take care of its own.

This year's goal of $3,817,000 is not a large one compared to population, need and community resources. Yet this amount can go far toward answering the call for services which can be supplied only on a united basis. The total is far less than that raised for such purposes in similar cities in our region. Atlanta ranks far down the list in united giving, surprising in light of its spirit and generosity.

The challenge this year includes two other counties, Gwinnett and Clayton, newcomers to metropolitan United Appeal. They, too, have decided that channelling their energies into one major campaign offers an orderly, time-saving method of community giving. Since so many of the metropolitan area's problems do not stop at the county line, an areawide attack is best.

In immediate past campaigns, individual giving has lagged behind corporate efforts. If each of us gave his "fair share" in relation to his income, the goal could be reached in record time. It certainly seems that each of us should accept his obligation to the less fortunate, to the troubled and the misplaced.

Services bought with those dollars you give to United Appeal literally touch every person in the community. They are investments in human adjustment, in prevention and cure. Fifteen Community Chest family service organizations alone helped 21,892 people overcome serious family problems last year. The Red Cross helped 177,993 people in some way during the same period.

United Appeal is a community obligation, your obligation and your opportunity. To the hundreds of volunteers: Start early, work hard and speedily. To the thousands of givers: Give once, give early, but give enough!

GEORGE BOSWELL.

Eugene Patterson

South Sticks With the Union

At Nashville, Tennessee, on Monday the people of the South saw something unusual and fine. They saw the governors of the Southern states step out of the shackles of the past and turn their strength to the national good.

Conferences of the Southern governors were, for a long time, kettles for the bitter brew of hostility toward the national government.

But moderating influences have operated increasingly in recent years. And on Monday, when President Kennedy rose to speak for the nation against Khrushchev's warmongering, the governors of the South rose with him.

* * *

Gov. Buford Ellington of Tennessee set the tone of the conference. He said, "The states must now join the federal government in taking the initiative in reaching those discussions that control the future of the world."

The governors paused in their conference to listen to the Kennedy speech. Then they congratulated him and pledged their backing in these grave days.

This was a demonstration of true state sovereignty—sub-governments of the Union pledging their support to the destiny of the national community.

Racial recrimination was notably absent. The governors talked more of civil defense for their people.

* * *

Even Gov. Ross Barnett of Mississippi was subdued on racial matters. His effort to band the other governors into a regional confederacy in his image has not gone well. And he has undergone a certain embarrassment back home in Jackson where it was discovered that a $10,000 bathroom with gold-plated fixtures has been installed in the governor's mansion.

In the past it sometimes seemed that Southern governors had reached that state which a writer applied to the abolitionist Charles Sumner—"His mind had reached the calm water which receives and reflects images without absorbing them—it contained nothing but itself."

But the first day of the meeting at Nashville showed both the depth and the growth of the Southern mind while reflecting, as always, the courage and resolve of the Southern heart.

'Wake Up, Man . . . What Are We Doing?'

William S. White

This Is No Time For Name Calling

WASHINGTON—There are small but unmistakable signs that a familiar American reaction to prolonged periods of international strain, name-calling among ourselves, is about to set in. If it sets in generally, it will be one of the most handsome gifts we could hand to Nikita Khrushchev and the Soviet Union. For the first and most basic of all Khrushchev's objectives has never been so clearly manifested as now. It is the objective of division. He tries to divide the Western allies over Berlin, the United Nations within itself and the American people within themselves.

Thus it will be the greatest of pities and the most fantastic of national errors if by our own words and actions we promote for him his prime purpose of putting people and political parties in this country at each other's throats.

Let us, for heaven's sake and also for our own sake, stop acting as though those nice old ladies, male and female, who want only "negotiation" at any price, really have the power to sell us out to appeasement. They don't, not for a moment.

And let us, for heaven's sake and also for our own sake, quit acting as though those bluff characters who demand an atomic ultimatum to Khrushchev by sundown really have the capacity to hustle us into an unthinking nuclear war. They don't, not for a moment.

We have no reason whatever to fear either kind of extremism. The responsible leaders in both parties have, in fact, for months demonstrated a great capacity for sound and calm and responsible conduct in the face of the most frigidly menacing blasts yet to blow from the cold war.

At the moment, however, and in spite of the fact that we all surely ought to know by now that every time of trouble always brings out the lunatic fringes, the outlook for continued calm reason is becoming a bit beclouded.

There are those who believe the President should declare in advance precisely when and how and where he would use atomic weapons against the Russians in various eventualities. They have a right to this view. But they have no right to suggest that those who think otherwise are "soft on communism" — those dissenters often being, ironically, some of the most decorated and conservative officers in the American military services.

Those who think that the Berlin crisis (and all others) should be approached solely with glad hymns to "negotiation" and glad offers of same also have a right to that view, extraordinarily silly though it is. But they do not have the right to suggest that those who think otherwise, and would like to mix a little power and determination in with the negotiations, are reactionaries and warmongers.

Meanwhile, perhaps the most authentic anti-Communist in the United States, J. Edgar Hoover of the FBI, has just done a notable service in the present atmosphere. He has warned the public that indiscriminately denouncing as Communists those we don't agree with "helps the Communists by diffusing the forces of their opponents."

There is one other thing he might very usefully do. He might also justly point out that the indiscriminate labeling of other people as more or less Fascist warmongers isn't too helpful either. What we need in this dangerous period is a great deal of creative tolerance among ourselves.

Barry Goldwater

American People Prepared To Pay

Sam Mardian is the mayor of Phoenix, Ariz. Sam came to Phoenix with his brothers shortly after the war to enter the construction business. The Mardians are good builders and have prospered. Now Sam is "paying the rent" for the space he has occupied by serving the people of Phoenix in the municipal government.

Not long ago the mayor, who has been active in the work of the YMCA, was discussing this organization and its efforts to provide leadership for the citizens of tomorrow.

"We speak of the teaching moments," Sam said, "because we know that when adults are in contact with youngsters, they should always be alert for that moment when a boy is receptive."

This bit of truth might be applied to adults. Most of the time we are so preoccupied that we find little opportunity to consider and embrace significant information.

The teaching moment, in our world of politics, usually occurs in a moment of great crisis. The President's recent report to the nation on Berlin was a teaching moment. It was a time for presentation of the hard un-embellished truth.

Berlin is more than a divided city; it is symbolic of the contest between East and West. If we desert free Berlin, Western civilization will be branded as coward.

If we stand resolute regardless of how Mr. Khrushchev threatens, the free people of the world will find new cause for hope.

To do this—prepare for a possible conflict we hope will never come—requires an additional expenditure for armaments and manpower. This is the price we must pay. Congress promptly authorized the necessary additional expenditures.

When the attention of the nation was focused on our President, he held a teaching moment. I would have been more encouraged had the President faced the ultimate necessity to provide funds for national defense by calling for increased taxes now—and demanding a decrease in nondefense spending.

It is all very well to hope for increased economic activity next year, but the American people are too wise to believe we can buy freedom on a nothing-down, pay-later-perhaps plan. The people of America will make any sacrifice required.

I have a suspicion that Mr. Khrushchev may be lingering under the illusion that the free people of America are all talk and no deeds. I am concerned that Mr. Khrushchev, suiting his conduct to his false impression, may decide he can continue his conquest and extend his tyranny.

Pulse of the Public

Suggestion Made That Atlanta Require Commuters to Buy $5 City Auto Tag

Buford—My husband still works in Atlanta. We pay taxes in Hall County. He uses your streets and your police direct traffic for him twice daily, as they do for many other workers from other cities and counties. Why don't you make these men and women who drive on your streets daily buy a small tag for their cars that will give them permission to use your streets? Most all make a fair salary, and I think $5 a year would give you a good bit of revenue. My husband would be glad to do it and I don't believe there would be too much objection elsewhere.

MRS. R. M. VERMILLION SR.

Editor's Note: Any objections?

The Constitution welcomes expressions of opinion from readers for publication in this column. All letters are subject to editing to conform to length, libel laws, grammar and good taste. Since space is limited, letters should be kept as short as possible.

Dogs, Cats Have Another Defender

Atlanta — The letter from Mr. Soteres on destroying every dog and cat so that all Americans can donate to the cancer fund is a most stupid bit of reasoning. Surely he is not so naive as to think that money alone will eliminate all diseases or that lack of funds has held up a cure for cancer. As to the usefulness of dogs and cats, let him ask a blind person how he would get about without his seeing eye dog. Civilization would not have survived without cats to protect grain and feeds; that is the reason cats were worshiped as gods in ancient times.

How about the love and training in responsibility that pets give children? Let's go a step further and destroy flowers, art and music since they serve no apparent useful purpose, and give the money to the cancer fund. How negative can a person get?

ELIZABETH B. SPENCE, D.C.

* * *

Union Inconsistent, Northerner Believes

Willow Grove, Pa.—Over the last year or so there has been a howl and cry about Southern discrimination. I am a Negro, a New Yorker until recently. When our joint union council had pickets picketing our local Greyhound and Trailways bus terminals because of Southern mistreatment, I wrote my union and asked why our union members picketed Northern bus terminals and screamed to high heaven about Southern discrimination, then have the same in New York City upheld or overlooked by our union officials. Why didn't they fight here before crying about the Southern Style? The union said they would look into the matter. No further reply.

OTIS T. CASEY.

* * *

Atlantan Suggests Uniforms for Pupils

Atlanta—I'd like to make the suggestion that we have school uniforms for pupils past kindergarten age. My reason for such a suggestion is that it would help the pupils to put their minds more to their studies instead of their clothes.

B. HICKSON.

Leo Aikman

Like Money In the Bank

The talk in the barber shop turned to taking money to the bank. Steve Thompson told this story concerning circumstances which go to prove you should not take anything for granted, jump at conclusions or talk about a wedding. A young lady only a few days wed went from the loan office where she worked to the bank carrying $300 of the company's money, which she was to deposit.

The young man at the window at the bank was a friend. The young man and the young lady had a lively conversation about her recent marriage. The young man entered the $300 on the loan company pass book and on the bank's records.

But he forgot to get the $300. She in turn forgot to give it to him.

That night she and her husband went to a dance at Lakewood Park. Thinking her pocketbook was empty, she casually hung it on a hook in the cloak room. The dancing over, she took the pocketbook from the hook and went home.

Meanwhile, the bank manager had discovered the $300 shortage. He called the loan office manager because the bank's books showed that deposit as the only for the day in the amount of $300.

* * *

TAKE A LOOK: The next morning the loan officer confronted the young lady in regard to the deposit. Certainly, she said, the deposit had been made.

"But maybe you didn't deposit the money," he insisted. "Maybe it is still in your pocketbook."

"But it's not," she said. "The pocketbook is empty."

"It won't hurt to look and see," the loan manager said.

She looked. It wasn't.

I mean the pocketbook wasn't empty. The $300 was there.

Had someone hooked it at the dance hall, then the young man at the bank would have been expected to make good.

The story has a happy ending and definitely a number of obvious morals.

* * *

ANY BANK: The Steve Thompson narration inspired Herman Scott of Canton to speak up.

"A man came into my shop yesterday," he said, "and bought a $15 radio. He wanted to give me a check. I asked, 'What bank?'

"He said, 'Any bank. Any bank oughta have $15!' "

* * *

DON'T FORGET: "The need is great! Bring your standard of giving up to your standard of living." United Appeal.

Cassandra

People Thought It Came Free

The Americans are credited with—or accused of—inventing Instant Coffee, Instant Tea, Instant Soup, Instant Potatoes and Instant Beer. Now they have surpassed themselves and invented Instant Money. When Instant Money was first announced thousands of people thought that the banks were giving it away for free.

They had to be gently nudged back to a harsh world where people go to prison for debt, where folks get sick with worry because they are not able to pay their hire-purchase installments, and where large, coarse men with rough aprons come to distrain on goods that have not been paid for.

What appeared at first sight to be the glorious answer to the debtors dream—it was sponsored by a pillar of financial respectability, the First National Bank of Boston—was something a good deal trickier.

The idea of Instant Money is this:

Customers can make out checks without putting money in the bank on which they are drawn. You grant yourself a loan without having to have a bank balance in the first place—and then repay in monthly installments.

When you sign a check you produce an identity card from the bank—which most shops will accept, and even give you monetary change in, of course, Instant Money.

Where are the sullen clouds of insolvency behind this golden lining? They are there all right—dark and heavy.

Help yourself from the crock of gold and be manacled to the iron handcuffs of debt for life.

In the United States the citizenry are up to the eyes in personal debt and, on the last count, were in the red to the tune of the dollar-equivalent of 71,000,000,000 pounds.

* * *

The black science of increasing personal discomfort proceeds apace.

The latest protagonist for making life uncomfortable is Sir Percy Hunting, who is urging that air journeys from London to Paris, Brussels and Amsterdam can be made cheaper if some of the "frills" are cut out.

One of the "frills" is leg room and Sir Percy suggests that it can still be further reduced (many of us who now use the airways are already considering sawing ourselves off at the knees) and he goes so far as to consider having no seats at all and standing room only for the luckless traveller.

This brings me to my own recommendation that applies both to air and to rail travel.

It is to anaesthetise all the passengers before embarkation.

While unconscious we could also be flash-frozen, which would make the human body extremely easy to handle by fork-lifts and balers and loaded on as inert and manageable freight.

There would be no waiting lounges, no cocktail bars, no interminable farewells, no talking while in flight and no smoking.

Aah, the romance of travel and the call of far-off places.

Harold Martin

The Tombs Teach You That Kings Can Be Forgotten

We are back in Cairo now, just for the day, to get a good bath and pack for the next trip, to the lttle sheikdom of Kuwait, down in the Persian Gulf. It was a good trip up to Luxor, and the Valley of the Kings. It is nothing but a great dry desert valley, honeycombed with the tombs of a lot of Pharaohs who didn't seem to think about much while they were alive, but digging fine caves in the hillside to be buried in.

The hills surrounding the valley are honeycombed with them, deep passageways cut through solid rock, and big rooms dug out far under the mountain, where the king was laid out, with all his possessions, reproduced in gold, around him.

The treasures were gone, and all the gold, but the paintings on the walls were still there, as bright as if they were painted yesterday.

After the tombs, we went to the big temple at Karnak, which took 1,000 years to build. It's hard to describe this place, and the strange way it makes you feel, standing there in the silence, in the shadow of the biggest columns ever raised by man.

The tombs teach you that, no matter how great a king was, he can die and be forgotten, and the ruins of the temple are even more disquieting, for you look at it, and know that gods can die, too.

We went from here to Aswan, where the big dam is being built that will make even the pyramids look puny, and then took a ride in a sail boat on the Nile for an hour, just at sunset, when the hawks, that the old Egyptians used to worship, were flying home.

Then we caught a plane and came on back to Cairo, where nobody cares about what happened 5,000 years ago, but only about tomorrow.

Roy O. McClain

'Love Thy Neighbor as Thyself' Is More Than Mild Suggestion

"And the second commandment is like unto the first: thou shalt love thy neighbor as thyself." Let us be honest: has God demanded the impossible in this commandment? Can a human being measure love to his neighbor by the same yardstick that he measures love to himself? Since our world is suffering from the fatal disease of lovelessness, we should try to answer this hard, mystifying question. God never demands what is impossible; nor does He ever make a mistake.

The commandment is not a mild suggestion, not a pale, ethical statement on human relations, not a weak prompting. Instead, it is an imperative command. It is an order, carrying the force of, "Do it now." Can a person obey the command to love? Isn't love a spontaneous thing which flows from the heart without coercive stimuli? Would you not think that of all the areas that should remain inviolate, it would be that of love? If love is coerced, wherein is man free to love or hate?

The difficulty of answering the questions notwithstanding, there is no place behind this barrage of questions to hide our lovelessness. Much of the difficulty is removed when we understand what kind of love God is referring to. He is not speaking of eros—that emotion which involves passion, sensitive, interpersonal action, reaction. Instead, love for neighbor is intelligent good will, it is justice tempered by mercy, sympathetic awareness, it is more than living and letting live. It is living and helping others to live. Tolerance is not enough in our world. There must be love if the human race foregoes annihilation.

Musicians agree that when a single note of music is sounded, adjacent notes instantly reverberate in a musical ear. For instance, if middle C is struck, B and D enliven in a sensitive, imaginative ear. Just so when the middle "C" of love is struck on the diapason of human relations. The adjacent, related virtues are set in motion. From this sympathetic proximity come all the complimentary facets of human nature.

Yes, it is a divine command that we love one another for the exact reason that most of us would never do so if left to our own selfish volition. In the light of all the hate, prejudice and cruelty, either we have a short ruler by which we measure love for ourselves, or we use a different one when it comes to measuring love for our neighbors.

Fletcher Knebel

Potomac Fever

Education's the real answer to war. Certainly men can learn to live together without constant fighting. After all, men and women almost have.

Signs of the times: "Visit beautiful Lost Mountain caverns. Caves for rent by day, week or month."

It's rumored some Republican hung a sign on Rodin's statue, "The Thinker." It reads: "I wonder if I should'a voted for Nixon?"

The United Nations convenes for another session. Motto: United we're bland, divided we brawl.

Not found in the memo pad of Sen. Thurmond: From the service academies through retirement pensions, no class dislikes socialism more than military officers—and no class gets more of it.

One Texan says this Kennedy administration does things in a big way. He wired the White House for a little federal drought relief—and the next morning, they dumped Hurricane Carla in his back yard.

A promoter invents the "cash card" to battle the credit cards. With $10 and one of his cards, you can get $9.95 worth of credit.

The House kills federal aid to schools. Congressmen think this education business is getting dangerous. In fact, last fall voters were so savvy they almost beat both major candidates.

Celestine Sibley

'Muv' Can't Resist Commenting On the Patients and the Doctor

ALFORD—As long as I can remember Muv has been content to sit and wait any length of time anywhere if she could, as she put it, "look at the people." Sitting and waiting in a doctor's office is a perfect place for people-watching but unfortunately when Muv watches she comments. And I don't know about the other visitors to the Dothan doctor the other day but I'm still jumpy from my sojourn within the sound of Muv's thunderous whisper.

"You must never make personal remarks about people," she admonished me in my youth, adding privately, I know now, "not if they can hear you."

To give Muv credit, she is convinced that when she screens her lips with her hand and whispers that the silence is practically unbroken. But a sonic boom is a light sigh by comparison to one of Muv's whispers.

The fact that her curiosity is friendly and her comments generally generous was the only thing that saved us.

Right away Muv was delighted to see that she wasn't the only aging lady being towed to the doctor by an officious daughter.

"One, two, three of us old crones," she counted to me back of her hand. "Aren't we pitiful, having to be pulled in by our young 'uns?"

I smiled at her and pointed out a picture in a magazine, hoping to distract her.

"The old girl in gray," she hissed, "she's Mrs. Got Rocks. You can tell. That's a home-made dress but look at her shoes. You can always tell by shoes — expensive ones."

I nodded brightly and embarked on a long and noisy tale about some winter boots I ordered for country wear the other day. Muv listened but her eyes were on her neighbors.

"That little girl with the watering eyes," she whispered, "she must be 17 or 18 and her mother's looking for another baby, poor thing."

"Yes," I interposed in a bright, social tone, "Katie's baby is a beauty—looks just like his grandmother."

Huh?" Muv said and then smiled knowingly. "Give me a pencil," she said.

Nervously I fished one out of my purse and handed it to her. She scrawled, "The lady in black is proud of her lingerie." And then to be sure I made no mistake about who was sitting with her dress hitched up over her knees Muv added in a carrying whisper, "The one right in front of me!"

I flinched and the lady in black pulled down her skirt. A jug-eared youth with a scar over his eye held the floor for a time with the story of how he was watching a drag race and bopped in the face with a flying clutch. New people came and Muv speculated about their age, ailments and antecedents.

Finally the doctor called us and when the session was over and we were leaving, Muv smiled warmly on the doctor's retreating form and said, "Why he's just a little old young boy but isn't he smart?"

I made the mistake of shushing her for then she thundered, "If that's the worst thing he ever hears about himself he'll be mighty lucky!"

If he missed the first whisper heaven knows what he thought of the second.

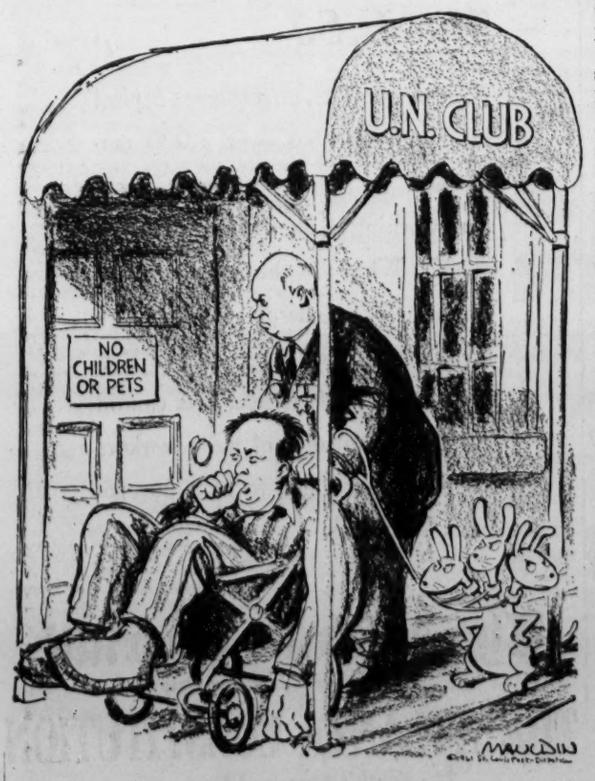

State Congressmen Pack Up, Expecting Closing This Week

By TED LIPPMAN
Constitution Washington Bureau

WASHINGTON — Congress looked forward Monday to adjournment Wednesday . . . or Thursday . . . or Friday . . . or later, with many members of both houses already home and not expected to return.

Half of the Georgia delegation, five representatives and one senator, were either in Georgia Monday or on the way and not expected to be back before adjournment.

WILL SPEAK

Sen. Herman Talmadge and Rep. Phil Landrum were in Toccoa to speak at the Toccoa Falls said the congressman doesn't ex-Institute. Landrum's office here pect to return. He will be operating out of his office at Jasper until Congress reconvenes in January.

Sen. Talmadge's office at 494 Spring St., NE, Atlanta, opened Monday. He has several speaking engagements this week and also does not plan to return to Washington until January.

Representatives Carl Vinson and John Pilcher went home last week. They will be working out of their Georgia offices, in Milledgeville and Meigs respectively, throughout the recess period.

Rep. John J. Flynt Jr. returned to his home and office in Griffin this weekend and is not expected to return until January.

Rep. Robert Stephens was planning to leave Washington late Monday in order to attend former Rep. Paul Brown's funeral Tuesday. Stephens will work out of his office in Athens the rest of the year.

Rep. James C. Davis said Monday he expected to be home next Monday if Congress adjourns Wednesday. His home office will be open at 1116 Clairmont Ave., Decatur. He expects to spend most of the recess in his Fifth District.

Committee work will bring him back to Washington occasionally.

Rep. John Davis also plans to be home Monday if Congress adjourns Wednesday. He will divide his time between his offices in Rome and Summerville.

HAGAN PLANS

Rep. E. L. (Tic) Forrester will leave for home as soon as Congress adjourns. He will commute as usual between his home in Leesburg and his office in Americus.

Rep. Elliott Hagan plans to be home no later than Saturday. He has to be there then to welcome Agriculture Secretary Orville Freeman, who will speak Saturday in Claxton. After that, Hagan plans to tour his district in his mobile office, spending a day in each of the district's county seats.

Mrs. Iris Blitch will not arrive home until Oct. 4. She is staying in Washington for her son's Sept. 30 wedding. She will operate as usual out of her Homerville office.

Sen. Richard B. Russell's office said Monday the senator has not decided sow soon he will be able to return to Winder. His office there will be open as usual next week.

INSTANT
JUST POUR ON ICE
STINGER
HEUBLEIN
COCKTAILS
STINGERS 50 PROOF
HEUBLEIN, INC. HARTFORD, CONN.

(Advertisement)

Is Your English Holding You Back?

"Many intelligent men and women are held back in their jobs and social lives because they use poor English or can't speak and write effectively," says Don Bolander, director of English at Career Institute, Chicago.

"Adults who realize that their English is holding them back use our new home method to stop making embarrassing mistakes in English, to improve their writing, to increase their vocabularies, to speed up their reading, to acquire the techniques of fluent conversation. But the use of effective English pays off in unexpected ways," says Bolander, "because language is a tool of thought as well as a tool of expression.

"You use words with which to think. The more you learn about words and how to arrange them to express your ideas, the better your thinking becomes. The improvement of your English—including your thinking—can lead to amazing personal achievements."

For those interested, Bolander has made available a free 32-page booklet that tells how you can gain the ability to speak and write like a college graduate, in your own home. Just put your name and address on a card or letter and send to Don Bolander, Dept. AC-8, 30 East Adams, Chicago 3, Illinois. The booklet will be mailed promptly with no obligation, of course.

Use Journal-Constitution Want Ads

AUCTION
55 ORIENTAL RUGS – ALL SIZES
Plus
The Finest of French, English and Antique Furniture, Paintings, Lamps, Mirrors, Bric-A-Brac
at HART AUCTION GALLERIES
547 PEACHTREE ST., N.E.
FREE PARKING IN REAR—COURTLAND STREET ENTRANCE
TONIGHT 7:30 to 11
Phone 874-7402

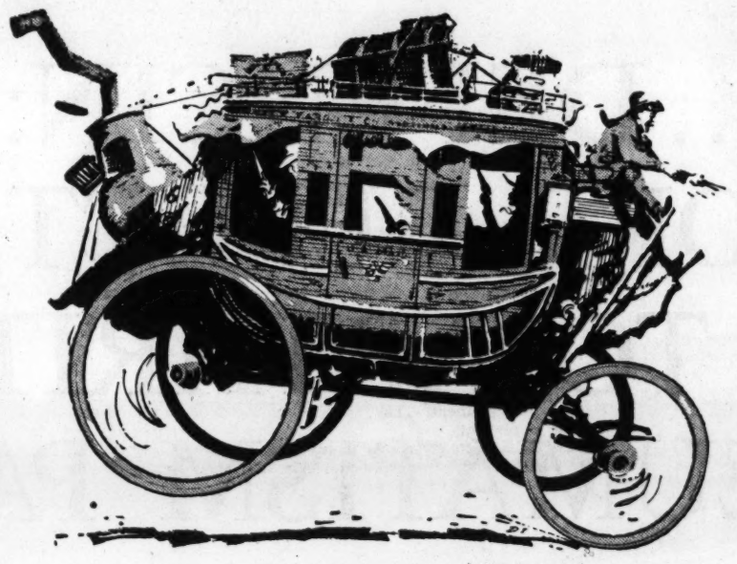

Hit the Trail Now to the
OLD STOVE ROUND-UP

TRADE-INS ..... *up to* $60
DOWN PAYMENTS *as low as* $10

Trade BIG–Save BIG on a Modern, Automatic

ROPER GAS RANGE

BURNER-WITH-A-BRAIN
Makes Any Pot or Pan Automatic

KING-SIZE 20-INCH OVEN
Big Enough to Cook a "Family-Size" Meal

CIRCLE-SIMMER BURNERS
Unlimited Range — from Tiny Keep-Warm, to Gentle Simmer, to High Speed Frying

Old Stove Round-Up time is your chance to trade your old stove on a Roper Gas Range with lifetime quality and the most modern, automatic features. Most liberal trade-in allowances of the year! Come to your Gas Company today and trade *Big*—save *Big!*

This Range is a 2-Award Winner!
The Gold Star and Good Housekeeping seals assure you top quality and performance and most modern advancements.

ROPER RANGES AS LOW AS **$199** AND YOUR OLD STOVE

ATLANTA GAS LIGHT COMPANY

GAS DOES SO MUCH...COSTS SO LITTLE!

Allen Will Select Panels Carefully

By HERMAN HANCOCK

Mayor-nominate Ivan Allen Jr. said Monday he will confer with all members of Atlanta's newly chosen aldermanic board before deciding which of them he will appoint to the 23 standing aldermanic committees that guide the city's operational policies.

Fresh from his victory over Lester Maddox in last Friday's runoff, Allen reemphasized that he wants to be mayor "of all the people."

He said he plans to "go back to school"—visiting all city departmentsc, schools and every precinct in an intensive orientation for the tasks he will assume in January as successor to retiring Mayor William B. Hartsfield.

MEETS PRESS TODAY

Allen also said he will hold his first post-victory press conference at 3 p.m. Tuesday at his campaign headquarters at 66 Peachtree St., NE.

In setting up the membership of the important aldermanic committees, Allen will be conferring with 12 veterans and five newcomers—the winners of the Sept. 13 primary and Sept. 22 runoff elections.

The newcomers will include a new vice mayor, Sam Massell Jr., who unseated Lee Evans from the aldermanic board presidency.

Two wards, the Sixth and the Eighth, will each have brandinew representatives on the city governing body. In the Sixth, Republican Richard Freeman ousted incumbent T. Wayne Blanchard, and Cecil Turner beat two opponents for the post vacated by the retiring William A. (Bill) Sims.

TO MEET ON BUDGET

In the Eighth, Republican Rodney Cook nabbed the seat vacated by the retirement of Jesse Draper and political newcomer Buddy Fowlkes unseated incumbent Goodwyn (Shag) Cates.

"I also want to meet with the budget commission not to direct but to learn," Allen said. "I want to be familiar with it and to be conversant with its provisions. Many things are needed in many areas of Atlanta. We must gear our administration to trying our utmost to provide them."

Allen will be the first new mayor of Atlanta since June, 1942. Mayor Hartsfield has served continuously since that time. Hartsfield had another four-year term prior to that.

"I expect to spend the next three months learning more about Atlanta," Allen said. "I already have a basic knowledge, but I am going to dig in and learn more."

Allen and the new aldermanic board will be inducted in ceremonies scheduled for Jan. 2, 1962 when the new government is organized. The old government will expire at that time and the new will take over administration of the city's business.

"I would like to stress another thing," Allen said. "I have a very deep respect for every department head in the government. I am not hunting for anyone. I simply intend to try to do the very best job possible and I want everyone from the highest official to the humblest employe to join and let's play on the same team."

Shotgun-Toting Boy, 16, Admits 22 Burglaries

An East Point policeman Monday disarmed and arrested a 16-year-old burglary suspect who was holed up with a stolen shotgun, officers said.

A resident on Clark Drive, where two homes were entered, pointed out to Patrolman Tom Holcombe where the youth had scurried into a hole in a rock wall. Holcombe climbed the wall and saw a shotgun barrel poked out.

Grabbing the barrel, Holcombe yanked. Out came the shotgun and the 16-year-old suspect who had been holding it.

Lt. W. B. Cawthon said the youth admitted 22 residence burglaries over East Point in which money, radios and other items were stolen.

The youth told of going from door to door knocking, Cawthorn related. He said if anyone answered, the youth asked for a drink of water. If no one answered he went inside.

3,860 GM Workers Here Begin Returning to Jobs

The two-week-old strike that shut down three General Motors assembly plants here appeared settled Monday, with some 3,860 workers scheduled to return to their jobs during the next two days.

A GM spokesman said 1,380 production workers at the Buick-Oldsmobile-Pontiac plant in Doraville will begin reporting back to their jobs at 7 a.m. Tuesday.

About 2,480 production employes are scheduled to return Wednesday to their jobs at the Chevrolet and Fisher body plants, which have been idle along with B-O-P since Sept. 11 when the United Automobile Workers walked out in a dispute involving local working conditions.

UAW Local 10 members voted Monday morning to return to the B-O-P plant. Later Monday, a UAW Local 31 spokesman said his group had voted, 199-32, to ratify an agreement at the Chevrolte plant.

Officials of Local 34, which represents Fisher Body as well as Chevrolet workers, were told by UAW leaders now meeting in Detroit to end their strike here.

SPECIAL TUES., WED., THURSDAY
FRYERS LB. 14¢
HENS LARGE LB. 19¢
Fresh Grade "A" Medium
EGGS 3 Doz. $1.29
MULLET FRESH Lb. 15¢
Service Charge, 10c Per Head
All Fish Dressed Free
GEORGIA AVENUE POULTRY
52 Georgia Ave. at Crew St.
Phone JA. 5-8920

SPECIAL TUES., WED., THUR. Open All Day Wed.
Marietta St. Poultry, Egg and Feed Company
805 Marietta St., N.W.
FRYERS LB. 14¢
HENS Large Lb. 19¢
Fancy Double-Breasted
TURKEYS HENS LB. 29¢
MULLET FRESH Lb. 15¢
Service Charge, 10c Per Head
Phone TR. 2-2496
Plenty Free Parking

SPECIAL!
"One or a Thousand"
TUES., WED. & THURS.
STOCK YOUR FREEZER NOW!
Fancy Milk-Fed
FRYERS Lb. 14¢
Heavy Reds or Rocks
HENS 6 to 10 Lb. Avg. 19¢
Young Tender
ROOSTERS LB. 13c
Young Toms
TURKEYS LB. 29c
SERVICE OR DRESSING CHARGE 10c PER HEAD
Ga. Grade A Med.
EGGS 3 Doz. $1.09
LANDERS BROS.
TRinity 2-2272
243 Ponce de Leon Ave., N.E.

GEORGE, THE GOOSE, AND ROY TINSLEY
TUES.-WED.-THURS.
STOCK YOUR FREEZER NOW
FRYERS LB. 14¢
HENS LARGE FANCY LB. 19¢
FRESH GEORGIA LARGE
EGGS GRADE "A" 3 Doz. $1.49
FRESH GEORGIA MEDIUM
EGGS GRADE "A" 3 DOZ. $1.39
MULLET FRESH LB. 19¢
ALL FISH DRESSED FREE
Roy's Poultry Market
92 Broad St., S.W. JA. 2-8721
777 Marietta St., S.W. JA. 3-9130

SPECIAL! TUES.-WED.-THURS.
BUY AT THIS LOW PRICE
Fresh Grade "A" Georgia
FRYERS LB. 14¢
HENS LARGE FANCY LB. 19¢
HEN TURKEYS FANCY DOUBLE BREASTED LB. 29¢
FANCY YOUNG ROOSTERS Lb. 13¢
• Dressing Charge On All Poultry—10c per Head
FRESH GRADE "A" GA.
EGGS LARGE 3 DOZ. $1.49
FRESH FISH at Gordon St. Store Only
SPECIALIZING FOR RESTAURANTS, CHURCHES AND SCHOOLS AT WHOLESALE PRICES
Trinity Poultry & Eggs
NOW TWO LOCATIONS
52 Trinity Ave., S.W. JA. 1-0283 or JA. 5-8147
847 Gordon St., S.W. (West End) PL. 3-6314

NOW... DEFENCIN: A NEW MORE EFFECTIVE ANSWER TO ARTHRITIS AND RHEUMATISM PAIN

New *muscle-relaxing* tablet works through the muscle fibres... gives more effective relief from pain of minor arthritis, rheumatism, body aches and stiffness in the 8 major areas of pain.

Today there has been a breakthrough against the pain and muscle stiffness of those arthritis and rheumatism cases that occur most frequently.

Scientists have developed a new kind of medicine that works by a new principle—through the muscle fibres themselves. It has been tested extensively on patients suffering from arthritis, rheumatism, body aches and stiffness in the 8 major areas of pain and has proved dramatically superior in bringing relief.

In case after case, pain and stiffness were relieved. Twice as many patients found relief, compared to those who took the most widely used pain tablets. Many patients found the new medicine acted faster, or relief lasted longer, or was more complete. They could reach, lift, walk, bend and move with greater ease and freedom.

This new medicine is DEFENCIN—a two-layer tablet with prescription-type ingredients—*now available without prescription.*

Here is an example of how DEFENCIN works, what it does, and its three-action relief.

Arthritis and its chain of pain

The pain of arthritis or rheumatism is not a simple matter. It is like a chain with many links. Muscles, joints and nerves make up these links. When muscles around the painful joint stiffen and "lock" they restrict joint movement. Every time we do move, it hurts. This pain, in turn, irritates nerves, making the pain still worse.

Muscles, joints, nerves—this is the chain of pain of arthritis and rheumatism.

The key that unlocks the chain

Aspirin, common pain tablets and ordinary non-prescription "arthritis" pills are designed essentially to blunt pain. They act primarily in one way . . . give only part-way relief, do relatively little for muscles, joints or nerves. They don't have the key that unlocks the chain.

DEFENCIN does. It goes to work in minutes, right at the source of the trouble, relaxing tight, tense muscles that aggravate the pain of minor arthritis and rheumatism. DEFENCIN checks pain impulses as well as soothes nervous tension due to pain. It attacks pain and stiffness at its source, *unlocks* the chain of pain.

And, while there is no known cure for arthritis and rheumatism, you can take DEFENCIN frequently according to directions for continued relief of pain and stiffness.

A unique new three-action formula

Each three-action DEFENCIN tablet contains:

(1) An exclusive *muscle relaxant* that quickly acts through the muscle fibres—relaxes muscle tension, loosens stiffness, reduces pain at the source, and helps restore movement.

(2) An effective *pain reliever* that eases pain from the affected joint areas for hours.

(3) A *nerve calmative* to relieve the nervous tension that accompanies and aggravates painful conditions.

How DEFENCIN has helped others

People with body aches and stiffness in all 8 areas listed below—from arthritis and rheumatism to simple "Charlie Horse"—have taken DEFENCIN under the supervision of doctors in clinical tests. The results bear repeating:

Compared to the most widely used pain tablets DEFENCIN helped twice as many of these people. For many it acted faster, or relief lasted longer, or was more complete. In most cases, people found they could move, walk, stoop, bend with greater freedom. In some cases, all symptoms were completely relieved.

For more effective relief get DEFENCIN.* Sold in drugstores —$1.00 for 24 tablets.

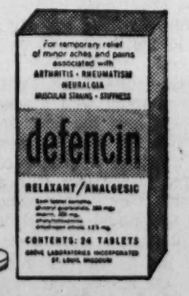

An advanced product of Grove Laboratories
*Registered trademark

WHICH OF THESE MUSCLE OR JOINT PAINS DO YOU HAVE?

Arthritis, rheumatism and related pains can strike anywhere in your body . . . most often causing painful conditions listed below. New DEFENCIN can relieve pain and stiffness in any of these areas.

1. Stiff back—pain in muscles especially in the small of the back. Overexertion can cause stiffness here.

2. Stiff shoulder—pain in muscles that raise and lower the arm.

3. Stiff neck—pain in muscles that bend and turn the head.

4. Sore elbow—pain in muscles around the joint that flex the arm. Arthritis often attacks here.

5. Stiff knee—pain in these muscles may keep whole leg stiff.

6. Cramped leg—pain in the leg muscles. When they stiffen, it hurts to move your ankle.

7. Sore hip—pain in muscles of hip often extends down back of thigh.

8. Stiff wrist—pain in muscles that move the wrist and hand . . . an area quite susceptible to rheumatism.

SUNDAY SPECIAL

What Happened To THE BLOODHOUND?

Is the usefulness of the bloodhound a thing of the past? In this age of modern police methods, is there a place for the relentless, four-footed tracker? Constitution police reporter Keeler McCartney reports on famous bloodhounds, their handlers and their successes, if any.

What Are The Advantages of Working for The U.S.?

Atlanta, the U.S. government capitol of the South, has over 1,000 employees, in four government agencies, working in one Atlanta building alone. What are the advantages of working for a federal agency? Are there any disadvantages? Pat Potter, Journal staff writer, gets candid opinions from some of these workers about what it's like to be a government employee.

The Atlanta Journal
Covers Dixie Like the Dew
THE ATLANTA CONSTITUTION
The South's Standard Newspaper

Governors Unite To Praise Kennedy

By CLAUDE SITTON

(Copyright 1961 by the New York Times Co.)

NASHVILLE, Tenn.—Southern governors joined Monday in a display of national unity reflecting the region's concern over the crisis in world affairs.

The sectionalism that has dominated some past conferences was missing, both in the opening business session and in a resolution endorsing President John F. Kennedy's speech at the United Nations.

Lyondon Johnson

This preoccupation with national problems as opposed to those affecting only the South was carried over Monday night at a state dinner. Vice President Lyndon B. Johnson, the principal speaker, cautioned the Soviet Union in his prepared remarks against misjudging United States determination to defend Berlin. He said this could lead to "an irreparable catastrophe."

Johnson's assertion reinforced the warning issued earlier Monday by the President.

"We challenge no one," said the vice president, "but we never surrender under threats. The path of reason, or diplomacy, of negotiation, of honorable settlement is open. We want to take it.

PLEDGE OF PEACE

"We seek peace but we shun appeasement because we know it is surrender on the installment plan and the signal for ultimate war. Our power is a pledge of peace, not an incitement to conflict."

The serious tone of the three-day conference was set by Gov. Price Daniel of Texas, the chairman, in his opening remarks Monday morning at the Hermitage Hotel. He urged immediate steps to improve civil defense programs.

"It is essential that we who have the responsibility for civil defense and disaster relief in our respective states be sure that our programs are well organized, ready for action, and improved in every way possible," he asserted.

The perilous nature of the times was emphasized also by Gov. Buford Ellington of Tennessee in welcoming his 14 fellow chief executives. "These are the moments of the great count-down," he declared.

COUNT-DOWN

Ellington took note of crises in Washington, the United Nations and in U.S.-Soviet relations. "At Berlin," he said, "It's the most sensitive count-down of all, and it's a count-down that is now nearer the zero mark than it is to 100."

He said the states had always readily accepted responsibility in times of national emergency," "but no longer is mere acceptance the solution.

The sectional themes of segregation and states' rights were raised only off the conference floor. In a news conference, Gov. John Patterson of Alabama criticized Atty. Gen. Robert F. Kennedy for exerting pressure in the civil rights field.

However, Patterson praised the administration's conduct of foreign affairs and said the President might be the victim of poor advice on the domestic scene.

Gov. Vandiver On Program

Special to The Constitution

NASHVILLE, Tenn.—Georgia's Gov. Ernest Vandiver accepted an assignment to discuss mental health programs when the National Governors' Conference meets in Chicago on Nov. 9-10.

Vandiver will discuss the place of psychiatric units in general hospitals. Georgia has set up intensive treatment centers for psychiatric patients.

Other governors who will speak at the November meeting include Robert B. Meyner of New Jersey, Buford Ellington of Tennessee, John B. Swainson of Michigan, Elmer L. Anderson of Minnesota, and Terry Sanford of North Carolina.

Slim to Quit Job If Named UN Chief

By THOMAS J. HAMILTON

(Copyright 1961 By The New York Times Co.)

UNITED NATIONS, N.Y. — Mongi Slim of Tunisia, president of the U.N. General Assembly, has decided to resign if he is named temporarily to take over the duties of the late Secretary-General Dag Hammarskjold.

Reliable sources said Monday that Slim's decision to give up the presidency was conditional upon an arrangement whereby he would continue to head the secretariat until April 1963. This is the date when Hammarskjold's second five-year term would have expired.

Slim's decision has been accepted by some of his leading supporters, including the United States. It is expected to answer constitutional objections raised by France and Latin American countries, who contend that the U.N. charter does not permit one man simultaneously to hold the positions of Assembly president and acting secretary-general.

The group supporting Slim is avoiding use of the title, "acting secretary-general," for fear that this would create the impression that a permanent successor to Hammarskjold was being named.

The group also has had misgivings about Slim's insistence that the question of a temporary successor should be submitted to the Security Council and transferred to the General Assembly only if there is a Soviet veto.

Since the council must recommend any candidate for secretary-general before the assembly can act, some delegates hold that the participation of the council would be interpreted as meaning that a permanent appointment was involved.

According to reliable sources, Slim has dropped this condition but is sticking to his position that he will not agree to become a temporary successor to Hammarskjold unless the key African and Asian countries are behind him.

The original idea of having Slim take over temporarily arose from the fact that he was certain to become president of the General Assembly. It was held that since the President would be the only elected officer, he was the logical person to take over pending the appointment of a successor to Hammarskjold.

However, some authorities on the charter hold that if Slim were named as temporary successor to Hammarskjold he automatically would vacate the office of assembly president. Slim apparently has accepted this opinion.

A group of African, Asian and European countries backing a temporary appointment began to sound out the various blocs.

400 Youths Battle Police In Algiers

ALGIERS, Algeria (AP)—About 400 youths held police at bay for more than three hours in the center of Algiers Monday night, blocking traffic, stoning police and military trucks and tearing up sidewalks.

It was a battle of maneuver and the mood of the participants varied from jocular to serious. Several times riot police and soldiers charged the demonstrators and sent them scooting up side streets. But each time the mob reformed to taunt the police. Massive traffic jams built up along busy arteries.

One explosion was heard—apparently from a grenade—but there was no indication which side had used the weapon. The police and soldiers were backed up by an armored car and a water cannon. Tear-gas bombs were fired to disperse the mob, but no firearms were used.

Seventeen persons, including the director of the nationalized Algerian railway system, were arrested.

The demonstration came at the end of a day when forbidden black and white flags of the underground secret army organization were flown over several Algerian cities.

The secret army called for a massive flag day to demonstrate opposition to President Charles de Gaulle's Algerian policies. It was observed only half-heartedly in Algiers.

HEARING HELP for only $50*

Guaranteed by Zenith's

10-DAY MONEY-BACK OFFER!

ECONOMICAL NEW ZENITH "50-R" HEARING AID

- Small ... lightweight ... full-powered!
- Operates for only about 10¢ a week!
- Convenient fingertip control!
- Combines famous Zenith Quality with maximum performance and economy!

Ask about 1-Year Warranty and 5-Year Service Plan.
A model for every type of electronically correctable hearing loss.
Come in or Call for free demonstration
*Manufacturer's suggested retail price.

ZENITH "LIVING SOUND" HEARING AIDS

Atlanta Hearing Aid Service
535 Peachtree St., N.E.
TR. 6-7519
(1 Blk. North of Doctors' Bldg.)
Free Parking in Rear, off Courtland

OPEN LABOR DAY
Free Play—All Games—8:30 a.m. to 11:30 a.m.
For FUN and RELAXATION
Try a Few Games of
POCKET BILLIARDS or SNOOKER
and enjoy Real Tasty Food and Drinks—all in wholesome club-like surroundings at
BIG TOWN Recreation BILLIARDS
At Five Points—Upstairs—10½ Edgewood Ave.
"ONE OF AMERICA'S FINEST"

THE AMERICAN WHISKEY of DISTINCTION

Uncompromising people make Lord Calvert discerning people enjoy it

LORD CALVERT

PRIDE OF THE HOUSE OF CALVERT

THE HOUSE OF CALVERT, N.Y.C., 86 PROOF, BLENDED WHISKEY, 35% STRAIGHT WHISKIES 6 YEARS OR MORE OLD, 65% GRAIN NEUTRAL SPIRITS

Delta...Jet Leader in Atlanta

NEW YORK 4 JETS (on peak days)
DC-8 Tourist fare is a low $45.25
DC-8 at 11:55 am and Convair 880 at 5:55 pm daily, plus extra DC-8's Fridays and Sundays at 11:30 am, 6:40 pm.

MIAMI 2 JETS DAILY
DC-8's at 10:30 am and 8:15 pm. Tourist fare, $38.40

DETROIT THE ONLY JET!
DC-8 at 7:55 pm. Tourist fare is just $37.95

CHICAGO 2 JETS DAILY
Convair 880 at 11:50 am. DC-8 at 6:45 pm. DC-8 Tourist, $35.65

DALLAS / FT. WORTH 2 JETS DAILY
DC-8 Tourist fare only $47.70
Convair 880 at 10:55 am (Carter Field). DC-8 at 6:20 pm (Love Field)

LOS ANGELES
3 JETS DAILY! Leave 9:00 am, 10:55 am or 6:20 pm. Non-stop only 4 hours, 28 minutes. DC-8 Tourist fare, $114.15

NEW ORLEANS
NEW! Deluxe Convair 880 at 10:55 am, only 64 minutes non-stop

Jet fares include surcharge, all fares plus tax

Delta dispatches a dozen jets a day on peak days from Atlanta's new terminal ... with three more coming in October as dramatic proof of Delta's continuing jet leadership! Whether you fly Delta's magnificent DC-8, featuring both first-class and Jetourist on every flight, or the all-deluxe, 615 mph Convair 880, your trip is smooth, quiet, vibration-free. Fly Delta on *your* next trip ...
you'll see why it's first choice of experienced travelers!

Call Delta at 521-3000 or see your Travel Agent

DELTA
the air line with the BIG JETS

New Youth Fares
50% off first class fare
Available to anyone 12 to 22 years of age. Reservations may be made in person at ticket office or airport as long as 3 hours prior to scheduled flight departure time.

Coming in October, Jets to San Francisco, Washington, Birmingham...More Jets to Los Angeles

Fatty?

Lose Fat Fast—No Diet

New, easy-to-take tablets work right in your stomach to rise bumper pages. Take Bell-ans tablets before meals. Curbs your appetite. No harmful drugs. Mail $1.00 for 2-weeks supply to Bell-ans, Orangeburg, N. Y. Satisfaction guaranteed by makers of Bell-ans for indigestion.

Jet Gear Kills Man

LONDON (UPI)—The landing gear of a BOAC Boeing 707 jet airliner collapsed in a hangar Sunday night and killed cleaning man H. Z. Mirza, 38, a Pakistani, and injured Reginal Roberts, 35.

DO NOT BE DECEIVED
OUR INTERSTATE RATES ARE
LOWER
CALL US FOR COMPARISON

CALL JA. 2-6795

LONG DISTANCE MOVING SPECIALIST
Own and operate a large fleet of moving vans equipped with everything to move fine furniture—courteous and experienced men.
FREE ESTIMATES WITHOUT OBLIGATION
40 Years of Satisfactory Service
Call us for comparison and save

SUDDATH
MOVING & STORAGE CO.
Large Modern Deluxe Furniture Coaches
19 Ivy St., N. E. JA. 2-6795

WHEN IT'S A QUESTION
OF MONEY
IT'S TIME TO SEE G.A.C.!

THERE ARE MANY REASONS WHY YOU'LL LIKE THE WAY WE DO BUSINESS

1. We're easy to talk to . . . and most cooperative, too.
2. Service is fast . . . and can even be speeded up in cases of emergency.
3. We make loans of all kinds . . . and we finance purchases of all sorts.
4. We let you choose the payment plan that is easiest on your pocketbook.

And what's even more important, we never urge a customer to borrow more than he wants. On the other hand, we extend credit liberally when it is needed.

Loans $50 to $2500 Made In Accordance With Our Liberal Credit Policy—Terms Up To 24 Months

SOUTHERN SAVINGS BANK
6 PRYOR STREET, S.W.,
ATLANTA, GA.
Telephone JAckson 4-8681

Cities Back Salaries in Legislature

The Georgia Municipal Association will support a move to change legislative salaries from a piecework formula to a flat salary.

GMA Executive Director Elmer George said the organization has not decided whether to accept State Treasurer George Hamilton's $3,200-per-year proposal, or some other figure.

But George and Mayor Frank Myers of Americus, chairman of a special GMA committee, said they will invite other state organizations to join them in supporting the pay change.

CITES PERSONAL LOSS

Myers said, "It is ridiculous to continue to expect qualified citizens to offer for membership in the state Legislature when they do not receive compensation for actual out-of-pocket expenses. Having represented my country, I know."

George added, "The work load of the Legislature increases each year . . . It is unrealistic to expect dedicated and qualified citizens of Georgia to run for office at a personal loss to themselves."

SCALE BID UNDECIDED

Myers is scheduled to hold a committee meeting within the next few weeks to decide what salary scale the GMA would back.

A change in the method of paying legislators would involve a constitutional amendment to be voted on in the November general election next year.

Legislators currently are paid $2,000 per year for the regular session, and $20 per day plus actual expenses for their committee work. Some state officials hope to increase the pay but cut out the per diem for committee work, encouraging the lawmakers to create only absolutely necessary committees.

Anti-Trespass Law to Get Test Of Its Validity

The Supreme Court has scheduled oral arguments Oct. 9 on validity of a 1960 anti-trespass law aimed at curbing lunch counter sit-ins by Negroes.

The case comes before the tribunal in an appeal by 22 Negroes arrested and convicted at Savannah as a result of sit-in demonstrations. All were fined $100.

Counsel for the Negroes have given notice that the case will be taken to the U.S Supreme Court if necessary. The statute makes it a misdemeanor for a person to refuse to leave private property upon request of the owner or business manager.

Also involved in the appeal is the conviction of 10 other Negroes for unlawful assembly under an 1865 law.

Civitan to Hear Judge

Judge Hubert Morgan of the DeKalb County Civil and Criminal Court will speak to the Civitan Club Tuesday at 7 p.m. at 2028 Boulevard Dr., SE.

Gilbey's

Vodka 80 Proof. Distilled from 100% Grain Neutral Spirits. Gilbey's Distilled London Dry Gin. 90 Proof. 100% Grain Neutral Spirits. W. & A. Gilbey, Ltd., Cincinnati, O. Distributed by National Distillers Products Company.

GIANT FURNITURE WAREHOUSE HAS

$1 DOWN DELIVERS ANY ITEM ON THIS PAGE . . .
Pay the Rest on Easy Monthly Installments! These Prices and Terms Good 3 Days Only!

$1.00 WEEKLY TERMS — $1.00 WEEKLY TERMS
4-pc. bedroom suite. 6-drawer, double dresser, with beveled mirror. Full-size bookcase bed with sliding panel chest. Brass hardware. Reg. $249.
$99

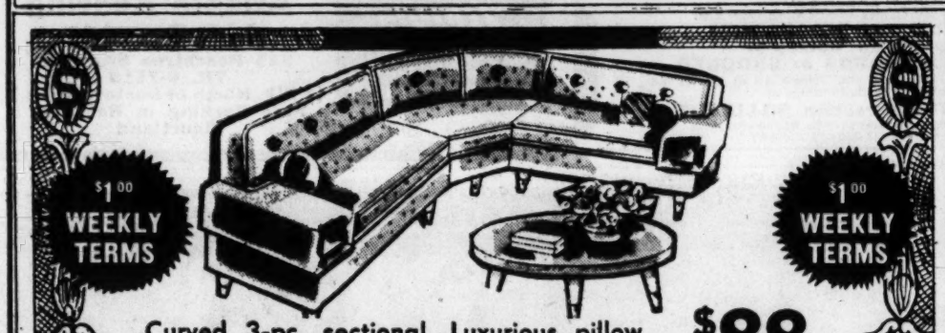

$1.00 WEEKLY TERMS — $1.00 WEEKLY TERMS
Curved 3-pc. sectional. Luxurious pillow, arms and upholstery. Foam cushioning.
$88

$1.00 WEEKLY TERMS — $1.00 WEEKLY TERMS
5-pc. Dinnette set. Beautiful table top of heat-resistant plastic. 4 chairs, heavy-padded, washable covers.
$33

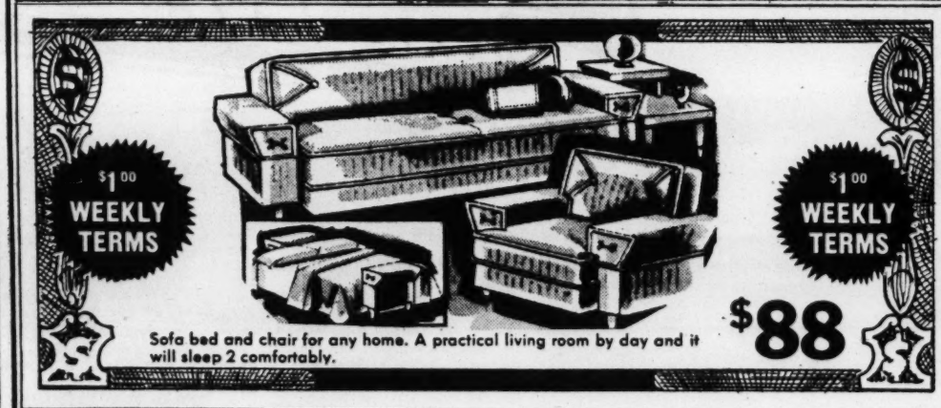

$1.00 WEEKLY TERMS — $1.00 WEEKLY TERMS
Sofa bed and chair for any home. A practical living room by day and it will sleep 2 comfortably.
$88

$1.00 WEEKLY TERMS
Full Price $149 Reg. $229
AWG 100
NORGE AUTO. WASHER OR DRYER $1.00 DOWN
FULL PRICE $117 Reg. $169
D.E.G. 100
$1.00 WEEKLY TERMS

$1.00 DOWN
19" PORTABLE
$1.29
WEEKLY PAYMENTS
THE THINMAN
Model P 901
Slim Luggage-Type Cabinet With Top-Tuning Controls
$1.00 DOWN

NOTICE—
The above coupon can be used as your down payment on purchased items.
Free Parking

GIANT
426 MARIETTA, N.W.

Phone 525-4517

ALL Bargain Hunters WELCOME
Our salesmen are not on commission—come in and browse.

LINOLEUM RUG ROOM SIZE
Your choice of colors and patterns
Reg. $9.00 ONLY $2.99

PORTABLE TV
Only Demonstrator $68
Only $1 Weekly

BIG 9'x12' TWEED RUGS
$59.95 Values
Several to Choose from!
$24.95

MODERN GAS RANGE
$129.50 LIFETIME STAINLESS PORCELIAN! BRAND-NEW
$68

Complete 8-pc. BUNK BED
Reg. $99.50
Use as twin or bunk beds. Two maple twin-size beds.
$45
$1.00 Weekly

WRINGER WASHER
Famous Make Family Size Porcelain Tub. Safety Wringer
$49
$1.00 Weekly
REG. $119.95

POLE Lamp
REG. $9.95
NOW $2.99

BIG ASSORTMENT OF LIVING ROOM TABLES
$15.95 Value
Take your choice of step, end or cocktail styles!
$4.95
WHILE THEY LAST!

Nationally Advertised BRAND-NEW ELECTRIC RANGE
Reg. $169.50 Value
$1.00 WEEKLY TERMS
$99

17" PORTABLE TV SET
Reg. $169.95 in orig. carton
$1.00 Week
$99

NO CARRYING CHARGES ON GIANT'S N.C.N.D. PLAN

OPEN 9 TO 9 WE SELL WHAT WE ADVERTISE

COME AS YOU ARE, FOR WE ARE JUST COUNTRY FOLKS.

3 Jailed in Thefts At Susan's Home

Continued From Page 1

led by Cobb Detective Harry L. Haggard have arrested Wendell Duffy, 21, of Carrollton and Chaney Randall, 26, of Marietta.

Other arrests may be made in connection with the case, Sheriff Lamber said.

Lambert said that two of the three suspects refused to talk but that the third, whom the sheriff did not name, led officers to a "place below Phenix City, Ala., where "some of the stuff had been sold." This suspect also implicated the other two in the breaking, the sherif said.

Among the items stolen from the Chalkley home were a television set, an $800 movie projector, hi-fi stereo phonograph, a transistor radio and several dresses belonging to Miss Hayward.

The Chalkley home was burglarized first on Aug. 19 and again the following night. Miss Hayward and Chalkley are in England where she is making a movie. The burglars shattered a window and broke up several pieces of furniture.

The first break in the burglaries came Saturday night when Detective Haggard, investigating another break-in, found the transistor radio in a cache of other stolen goods.

The detective checked with Sheriff Lambert and the radio was identified as the one stolen from the Chalkley home.

About half the loot taken from the Chalkley home and the hardware company has been recovered, Sheriff Lambert said.

SHE'S IN ENGLAND
Susan Hayward

Only Religion Can Save West, Dr. Graham Says at Toccoa

Continued From Page 1

at work," and the Communists aim to take over America by 1972 without even a fight.

"We need a great religious revival," Graham said. "We need men today like Dr. Forrest."

"Our nation has turned to God before, and I would to God it would again," he told the crowd from all over Georgia and several other states.

At the end of Dr. Graham's sermon, he asked those who wished to dedicate or rededicate their lives to Christ to come forward. Scores of old and young, Negro and white, came to the speaker's platform, some with tears streaming down their faces.

Earlier Monday, Sen. Talmadge spoke to a group of businessmen at a luncheon at the Institute.

He said that Dr. Forrest had "courage, determination and vision that was equal to his greatness."

Talmadge also said that in Americans today, "I think I see a loss of faith. We need the faith that our forefathers had in attending church and Sunday School years ago when it got so hard they had to shoot an Indian on the way to get there."

Talmadge said it was unfortunate that the law of the jungle determines world politics today.

The 50th anniversary of the Institute memorializing Dr. Forrest also started a campaign to build another dormitory at the Toccoa Falls Institute.

Dr. Julian A. Bandy, present head of the Institute, told how Dr. Forrest's $10 had grown into $1,200,000 worth of property and told how would-be students were having to be turned away because of lack of dormitory space.

Today 1 P.M. 10 P.M.
ANTIQUES SHOW
TODAY Thru FRIDAY
MUNICIPAL AUDITORIUM
A Million Dollar Exhibit

Journal-Constitution Want Ads Pay Off

U.N. Orders China Showdown As East, West Swap Charges

By ROBERT CONLEY
(Copyright 1961 By The New York Times Co.)

UNITED NATIONS, N.Y.—The General Assembly agreed Monday night to debate the question on the admission of Communist China to the United Nations in an atmosphere of charge and counter-charge.

This was the first time in 11 years that the issue was not shelved.

Thus the way was opened for a full confrontation this fall on the Assembly floor on an issue that has divided East and West, stirred political enmity within the United States and caused friction among America's allies.

The move followed an attack by Soviet Delegate Valerian A. Zorin, who assailed the Nationalist Chinese as a "bankrupt clique" and a "rotten regime."

Moreover, Zorin again implied that there could be no settlement of disarmament or other key issues until the question of Peiping's seat in the United Nations was decided.

Taking the floor immediately afterward, Dr. T. F. Tsiang, Nationalist China's delegate, made a heated defense of the Nationalist government of Gen. Chiang Kai-shek as the only constitutional and legitimate representative of the nearly 700 million Chinese people.

He portrayed the Communist government in Peiping as the "puppet" ob subversion, without moral or legal rights to speak for China.

The outbreak occurred as the Assembly adopted an agenda of 91 items, recommended by its steering committee last Thursday. The assembly adjourned at 7 p.m. until 11 a.m. Tuesday but not without other invective over the questions of Tibet, the Angolan revolt and South Africa's apartheid policy of racial separation.

On those three items the opponents, whether Communist or Western, disputed the right of the assembly to "interfere" in the internal affairs of the countries responsible.

Zorin contested to the last authority of the 99-nation body to discuss Communist Chinese rule in Tibet. He maintained that Tibet was an integral part of Communist China and thus could not be discussed without the presence of a delegation from Peiping.

The Assembly, however, overrode the Soviet protests and voted 48 to 14, with 35 abstentions, to debate the Tibetan question again this fall.

HEAR GRAHAM JACKSON AT JOHNNY REB'S DIXIELAND

Bandit Gets $1,269 in Nitro Job

Continued From Page 1

the vial back into his pocket and handed him a green paper sack, ordering:

"Put the money in here. I want all of it. What's in the safe, too."

Barnes said he was told the gunman turned down the change when asked if he wanted that and walked out, the sack of money in one hand and a gun in the other.

In leaving, Barnes said, the bandit warned Langford and Fetter, "You'd better not call police because you will be watched for a half hour."

A third employe, a young woman, was working in another room and was unaware that a holdup was in progress.

DeKalb County police said a man answering the same description on Sept. 11 robbed the Consolidated Loan office at 1352 Moreland Ave., NE, of $434 after threatening employes with a bottle which he said contained nitroglycerin.

Bandits apparently working alone have robbed 10 bank and loan association offices in Georgia this year, six of them in the Atlanta metropolitan area in the last six months.

U.S. Backed By Britain, W. Germany

Continued From Page 1

ready to use all its powers to support the American proposal."

The British and West German governments limited their immediate official statements to disarmament.

But British officials privately hailed Kennedy's speech as an outstanding combination of realism and vision, conciliation and firmness.

The British especially warmed to Kennedy's statement that he considers a peaceful settlement to the Berlin crisis is possible even if the Soviet Union and Communist East Germany sign a separate peace treaty.

TROIKA OPPOSED

The British stand firmly behind Kennedy's call for a single secretary-general to replace Dag Hammarskjold. They also oppose the Soviet Union's so-called troika proposal to replace the secretary-general with a three-man directorate on which each would have veto power.

The London Times said editorially the President's speech was primarily aimed at preserving the United Nations "as a body capable of effective action in maintaining the peace and protecting young nations."

In West Germany, newspaper headlines naturally emphasized the Berlin aspects of the President's speech. The independent Frankfurter Neue Presse bannered "Kennedy: No rigid formula for Berlin solution."

The independent Frankfurter Rundschau declared "Kennedy stresses confidence in Berlin settlement," and the conservative Frankfurter Algemeine had "Kennedy hopes for peaceful settlement of Berlin conflict."

London's two evening newspapers also concentrated on Berlin. "A truce to terror—Kennedy's call," headlined the Evening Standard. The Evening News bannered: "Kennedy calls for truce to terror."

Envoy Reappointed

LONDON (AP)— Ian Dixon Scott, former British ambassador to the Congo who was accused by India of hampering U.N. work in the troubled African republic, has been named British ambassador to the Sudan.

"People Prefer Peachtree Federal"
Accounts $5.00 Up
4% CURRENT RATE
ACCOUNTS INSURED TO $10,000
LEGAL FOR TRUST FUNDS
PEACHTREE FEDERAL SAVINGS and Loan Association
3030 PEACHTREE RD., N.W., ATLANTA 5, GA.

for the hard of hearing
the new ZENITH EXTENDED RANGE
The world's finest HIGH-FIDELITY hearing aid
Reproduces and amplifies almost twice the range of sounds experienced through older Zenith models.
• Far less distortion and background noise
• Sounds amplified more faithfully
PROOF IN 30 SECONDS
A 30 second test is all that is necessary to convince most anyone with a hearing loss that here is the closest thing to normal hearing—next to normal hearing itself.
YOU OWE IT TO YOURSELF TO TRY THE ZENITH 'EXTENDED RANGE'
ZENITH "LIVING SOUND" HEARING AIDS
Come in today or phone for a home demonstration
Pittman & Hurst, Inc.
376 Peachtree St., N.E.
JA. 4-7958 BU. 4-3578
FREE PARKING IN REAR

Hill Bros. SELF-SERVICE SHOE STORES
SAVE on Fine-Quality Shoes for the Family
HEAD FOR THE HILLS
THREE CONVENIENT LOCATIONS:
527 Moreland Ave., S. E. at Glenwood
2521 N. Main St. in East Point
824 N. Highland, N. E. 2 blks. North of Ponce de Leon
All stores open 9 til 9 daily
Plenty of free parking
All Hill Bros. shoes are brand-new, truly fine quality. You save because of TRUE self service.
NOW Hill Bros. GUARANTEES IN WRITING • Quality • Value • Price
With every purchase Hill Bros. issues you a certificate of Insured Guarantee.
Hill Bros. SELF SERVICE SHOE STORES

Relax with Confidence...rely on Eastern
EASTERN FIRST IN "ON-TIME" DEPENDABILITY
According to official government figures, Eastern leads all major airlines in on-time performance. 86.1% of all Eastern arrivals in August were on time or within 15 minutes of schedule time; 90.3% of all Eastern departures in August were on time or within 15 minutes of schedule time.

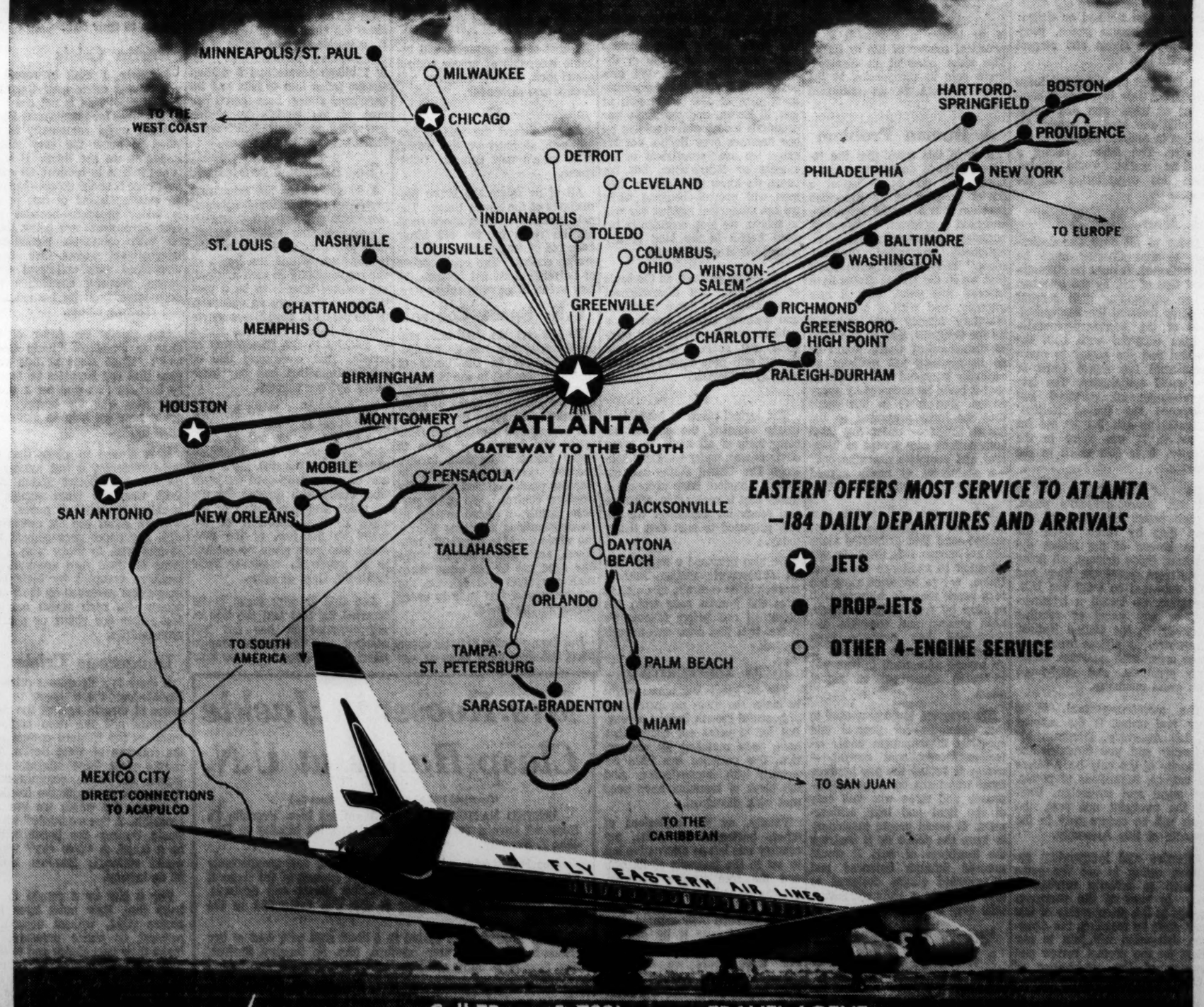

Call TRINITY 5-7331 or your TRAVEL AGENT
EASTERN AIR LINES
DEPENDABILITY...FROM THE GROUND UP

Text of President's Address: U.N.'s Life Is at Stake

UNITED NATIONS, N.Y. (AP)—Following is the text of President John F. Kennedy's address before the U.N. General Assembly:

We meet in an hour of grief and challenge. Dag Hammarskjold is dead. But the United Nations lives on. His tragedy is deep in our hearts, but the task for which he died is at the top of our agenda. A noble servant of peace is gone. But the quest for peace lies before us.

The problem is not the death of one man—the problem is the life of this organization. It will either grow to meet the challenge of our age—or it will be gone with the wind, without influence, without force, without respect. Were we to let it die—to enfeeble its vigor—to cripple its powers—we would condemn the future.

For in the development of this organization rests the only true alternative to war—and war appeals no longer as a rational alternative. Unconditional war can no longer lead to unconditional victory. It can no longer serve to settle disputes. It can no longer be of concern to great powers alone. For a nuclear disaster, spread by winds and waters and fear, could well engulf the great and the small, the rich and the poor, the committed and the uncommitted alike. Mankind must put an end to war—or war will put an end to mankind.

Truce to Terror

So let us here resolve that Dag Hammerskjold did not live—or die—in vain. Let us call a truce to terror. Let us invoke the blessings of peace. And, as we build an international capacity to keep peace, let us join in dismantling the national capacity to wage war.

II

This will require new strength and new roles for a new United Nations. For disarmament without checks is but a shadow—and a community without law is but a shell. Already the United Nations has become both the measure and the vehicle of man's most generous impulses. Already it has provided—in the Middle East, in Africa, in Asia—a means of holding violence within bounds.

But the great question which confronted this body in 1945 is still before us—whether man's cherished hopes for progress and freedom are to be destroyed by tactics of terror and disruption—whether the "foul winds of war" can be tamed in time to free the cooling winds of reason—and whether the pledges of our Charter are to be fulfilled or defied: Pledges to secure peace, progress, human rights and respect for world law.

In this hall there are not three forces, but only two. One is composed of those who are trying to build the kind of world described in Articles I and II of the Charter. The other, seeking a different world, would undermine this organization in the process.

1 Man, Not 3

Today of all days our dedication to that Charter must be strengthened. It must be strengthened first of all, by the selection of an outstanding civil servant to carry forward the responsibilities of the secretary-general—a man endowed with both the wisdom and the power to make meaningful the moral force of the world community. The late secretary-general nurtured and sharpened the United Nations' obligation to act. But he did not invent it. It was there in the Charter. It is still there in the Charter.

However difficult it will be to fill Mr. Hammarskjold's place, it can better be filled by one man than by three. Even the three horses of the troika did not have three drivers, all going in different directions. They had only one—and so must the U.N. executive. To install a triumvirate, or any panel or rotating authority, in the United Nations administrative offices would replace order with anarchy, action with paralysis, and confidence with gross confusion.

The secretary-general, in a very real sense, is the servant of this Assembly. Diminish his authority and you diminish the authority of the only body where all nations, regardless of power, are equal and sovereign. Until all the powerful are just, the weak will be secure only in the strength of this Assembly.

Effective and independent executive action is not the same question as balance representation. In view of the enormous change in the membership of this body since its founding, the American delegation will join in any effort for the prompt review and revision of the composition of United Nations bodies.

Law, Not War

But to give this organization three drivers—to permit each great power in effect to decide its own case—would entrench the cold war in the headquarters of peace. Whatever advantages such a plan holds out to my country, as one of the great powers, we reject it. For we far prefer world law, in the age of self-determination, to world war, in the age of mass extermination.

III

Today, every inhabitant of this planet must contemplate the day when it may no longer be habitable. Every man, woman and child lives under a nuclear Sword of Damocles, hanging by the slenderest of threads, capable of being cut at any moment by accident, miscalculation or madness.

Associated Press Wirephoto

"YOU WERE IN GOOD FORM"

Soviet's Gromyko, Right, Congratulates Kennedy

The weapons of war must be abolished before they abolish us.

Men no longer debate whether armaments are a symptom or cause of tension. The mere existence of modern weapons—ten million times more destructive than anything the world has ever known, and only minutes away from any target on earth—is a source of horror, of discord and distrust. Men no longer maintain that disarmament must await the settlement of all disputes—for disarmament must be a part of any permanent settlement. And men no longer pretend that the quest for disarmament is a sign of weakness—for in a spiraling arms race, a nation's security may well be shrinking even as its arms increase.

For 15 years this organization has sought the reduction and destruction of arms. Now that goal is no longer a dream—it is a practical matter of life or death. The risks inherent in disarmament pale in comparison to the risks inherent in an unlimited arms race.

A Human Problem

It is in this spirit that the recent Belgrade conference—recognizing that this is no longer a Soviet problem or an American problem, but a human problem—endorsed a program of "general, complete and strictly and internationally controlled disarmament." It is in this same spirit that we in the United States have labored this year, with a new urgency, and with a new, now-statutory agency fully endorsed by the Congress, find an approach to disarmament which would be so far-reaching yet realistic, so mutually balanced and beneficial, that it could be accepted by every nation. And it is in this spirit that we have presented to the Soviet Union — under the label both nations now accept of "general and complete disarmament"—a statement of newly agreed principles for negotiation.

But we are well aware that all issues of principle are not settled—and that principles alone are not enough. It is, therefore, our intention to challenge the Soviet Union, not to an arms race but to a peace race—to advance with us step by step, stage by stage, until general and complete disarmament has actually been achieved. We invite them now to go beyond agreement in principle to reach agreement on actual plans.

The program to be presented to this Assembly—for general and complete disarmament under effective international control — moves to bridge the gap between those who insist on a gradual approach and those who talk only of the final and total achievement. It would create machinery to keep the peace as it destroys the machines of war. It would proceed through balanced and safeguarded stages designed to give no state a military advantage over another.

'Starts Progress'

It would place the final responsibility for verification and control where it belongs—not with the big powers alone, not with one's adversary or one's self—but in under the eye of an international disarmament organization, a steady reduction in forces, both nuclear and conventional, until it has abolished all armies and all weapons except those needed for internal order and a new United Nations peace force. And it starts that process now, today, even as the talks begin.

In short, general and complete disarmament must no longer be a mere slogan, used to resist the first steps. It is no longer to be a goal without means of achieving it, without means of verifying its progress, without means of keeping the peace. It is now a realistic plan, and a test—a test of who is only willing to talk and who is also willing to act.

Beyond Berlin

Such a plan would not bring a world free from conflict or greed—but it would bring a world free from the terrors of mass destruction. It would not usher in the era of the super-state—but it would usher in an era in which no state could annihilate or be annihilated by another.

In 1945, this nation proposed the Baruch plan to internationalize the atom before other nations even possessed the bomb or demobilized their troops. We proposed with our Allies the disarmament plan of 1951 while still at war in Korea, and we make our proposals today, while building up our defenses over Berlin, not because we are inconsistent or insincere or intimidated, but because we know the rights of free men will prevail—because while we are compelled against our will to rearm, we look confidently beyond Berlin to the kind of disarmed world we all prefer.

I therefore propose, on the basis of this plan, that disarmament negotiations resume promptly, and continue without interruption until an entire program for complete and general disarmament has not only been agreed upon but actually achieved.

IV

The logical place to begin is a treaty assuring the end of nuclear tests of all kinds, in every environment, under workable controls. The United States and the United Kingdom have proposed a treaty that is reasonable, effective and ready for signature. We are still prepared to sign that treaty today.

We also proposed a mutual ban on atmospheric testing, without inspection or controls, in order to save the human race from the poison of radioactive fallout. We regret that that offer was not accepted.

Pleas Disregarded

For 15 years we have sought to make the atom an instrument of peaceful growth instead of war. But for 15 years our concessions have been matched by obstruction. Our patience has been rewarded with intransigence. And the pleas of mankind have been met with disregard.

Finally, as the explosions of others beclouded the skies, my country was left no alternative but to act in the interests of its own and the free world's security. We cannot endanger that security by refraining from testing while others improve their arsenal. Nor can we endanger it by another long uninspected ban on testing. For three years we accepted those risks while seeking agreement on inspection. But this year, while we were negotiating in good faith at Geneva, others were secretly preparing new experiments in destruction.

Our tests are not polluting the atmosphere. Our deterrent weapons are guarded against accidental explosion or use. Our doctors and scientists stand ready to help any nation measure and meet the hazards to health which result from the tests of others.

U.S. Proposal

But to halt the spread of these terrible weapons, to halt the contamination of the air, to halt the spiraling nuclear arms race, we remain ready to seek new avenues of agreement. Our new disarmament program thus includes the following proposals:

—First, signing the test-ban treaty, by all nations. This can be done now. Test ban negotiations need not and should not await general disarmament talks.

—Second, stopping the production of fissionable materials for use in weapons and preventing their transfer to any nation now lacking nuclear weapons.

—Third, prohibiting the transfer of control over nuclear weapons to states that do not now own them.

—Fourth, keeping nuclear weapons from seeding new battlegrounds in outer space.

—Fifth, gradually destroying existing nuclear weapons and converting their materials to peaceful uses; and

—Finally, halting the unlimited testing and production of strategic nuclear delivery vehicles and gradually destroying them as well.

V

To destroy arms, however, is not enough. We must create even as we destroy—creating worldwide law and law enforcement as we outlaw worldwide war and weapons. In the world we seek, United Nations emergency forces which have been hastily assembled, uncertainly supplied and inadequately financed will never be enough.

Troops for U.N.

Therefore, the United States recommends that all member nations earmark special peacekeeping units in their armed forces—to be on call to the United Nations—to be specially trained and quickly available—and with advance provision for financial and logistic support.

In addition, the American delegation will suggest a series of steps to improve the United Nations' machinery for the peaceful settlement of disputes—for on-the-spot fact-finding, mediation and adjudication—for extending the rule of international law. For peace is not solely a military or technical problem—it is primarily a problem of politics and people. And unless man can match his strides in weaponry and technology with equal strides in social and political development, our great strength, like that of the dinosaur, will become incapable of proper control—and man, like the dinosaur, will decline and disappear.

VI

As we extend the rule of law on earth, so must we also extend it to man's new domain: Outer space.

All of us salute the brave cosmonauts of the Soviet Union. The new horizons of outer space must not be riven by the old bitter concepts of imperialism and sovereign claims. The cold reaches of universe must not become the new arena of an even colder war.

U.N. Space Control

To this end, we shall urge proposals extending the United Nations Charter to the limits of man's exploration in the universe, reserving outer space for peaceful use, prohibiting weapons of mass destruction in space or on celestial bodies, and opening the mysteries and benefits of space to every nation. We shall further propose cooperative efforts in weather prediction and eventually weather control. We shall propose, finally, a global system of communications satellites linking the whole world in telegraph, telephone, radio and television. The day need not be far away when such a system will televise the proceedings of this body to every corner of the world.

VII

But the mysteries of outer space must not divert our eyes or our energies from the harsh realities that face our own fellow men. Political sovereignty is but a mockery without the means to meet poverty, illiteracy and disease. Self-determination is but a slogan if the future holds no hope.

The U.N. Decade

That is why my nation—which has freely shared its capital and its technology to help others help themselves—now proposes officially designating this decade of the 1960s as the U.N. decade of development. Under the framework of that resolution, the U.N.'s existing efforts in promoting economic growth can be expanded and coordinated. Regional surveys and training institutes can pool the talents of many. New research, technical assistance and pilot projects can unlock the wealth of less developed lands and untapped waters. And development can become a cooperative, not competitive, enterprise—to enable all nations, however diverse in their systems and beliefs, to become in fact as well as law both free and equal states.

VIII

My country favors a world of free and equal states. We agree with those who say that colonialism is a key issue in this assembly. But let the full facts of that issue be discussed in full.

On the one hand is the fact that, since the close of the World War II, a worldwide declaration of independence has transformed nearly 1 billion people and 9 million square miles into 42 free and independent states. Less than 2 per cent of the world's population now lives in "dependent" territories.

To Solve Problems

I do not ignore the remaining problems of traditional colonialism which still confront this body. Those problems will be solved, with patience, good will and determination. Within the limits of our responsibility in such matters, my country intends to be a participant, not merely an observer, in the peaceful, expeditious movement of nations from the status of colonies to the partnership of equals. That continuing tide of self-determination has our sympathy and our support.

But colonialism in its harshest forms is not only the exploitation of new nations by old, of dark skins by light—or the subjugation of the poor by the rich. My nation was once a colony—and we know what colonialism means; the exploitation and subjugation of the weak by the powerful, of the many by the few, of the governed who have given no consent to be governed, whatever their continent, class or color.

And that is why there is no ignoring the fact that the tide of self-determination has not yet reached the Communist empire where a population far larger than that officially termed "dependent" lives under governments installed by foreign troops instead of free institutions—under a system which knows only one party and one belief—which supresses free debate, free elections, free newspapers, books and trade unions — and which builds a wall to keep truth a stranger and its own citizens prisoners. Let us debate colonialism in full—and apply the principle of free choice and the practice of free plebiscites in every part of the globe.

IX

As President of the United States, I consider it my duty to report to this Assembly on two threats to the peace which are not on your crowded agenda, but which cause us, and most of you, the deepest concern.

War in Asia

The first threat on which I wish to report is widely misunderstood: The smoldering coals of war in Southeast Asia. South Viet Nam is already under attack—sometimes by a single assassin, sometimes by a band of guerrillas, recently by full battalions. The peaceful borders of Burma, Cambodia and India have been repeatedly violated. And the peaceful people of Laos are in danger of losing the independence they gained so short a time ago.

No one can call these "wars of liberation." For these are free countries living under governments of their own choosing. Nor are these aggressions any less real because men are knifed in their homes and not shot in the fields of battle.

The very simple question confronting the world community is whether measures can be devised to protect the small and the weak from such tactics. For if they are successful in Laos and South Viet Nam, the gates will open.

The United States seeks for itself no base, no territory, no special position in this area of any kind. We support a truly neutral and independent Laos, its people free from outside interference, living at peace with themselves and their neighbors, assured that their territory will not be used for attacks on others, and comparable (as Mr. Khrushchev and I agreed at Vienna) to Cambodia and Burma.

But now the negotiations over Laos are reaching a crucial stage. The cease-fire is at best precarious. Laotian territory is being used to infiltrate South Viet Nam. The world community must recognize that this potent threat to Laotian peace and freedom is indivisible from all other threats to their own.

Berlin Crisis

Secondly, I wish to report to you on the crisis over Germany and Berlin. This is not the time or the place for immoderate tones, but the world community is entitled to know the very simple issues as we see them. If there is a crisis it is because an existing peace is under threat—because an existing island of free people is under pressure—because solemn agreements are being treated with contempt. Established international rights are being threatened with unilateral usurpation, peaceful circulation has been interrupted by barbed wire and concrete blocks.

One recalls the order of the Czar in Pushkin's "Boris Godunov": "Take steps at this very hour that our frontiers be fenced by barriers . . . that not a single soul pass o'er the border, that not a hare be able to run or a crow fly."

It is absurd to allege that we are threatening a war merely to prevent the Soviet Union and East Germany from signing a so-called "treaty" of peace. The Western Allies are not concerned with any paper arrangement the Soviets wish to make with a regime of their own creation, on territory occupied by their own troops and governed by their own agents. No such action can affect either our rights or our responsibilities.

Dangerous Crisis

If there is a dangerous crisis in Berlin—and there is—it is because of threats against the vital interests and the deep commitments of the Western powers and the freedom of West Berlin. We cannot yield these interests. We cannot fail these commitments. We cannot surrender the freedom of people for whom we are responsible. A "peace treaty" which would destroy the peace would be a fraud. A "free city" which would suffocate freedom would be an infamy.

For a city or a people to be truly free, they must have the secure right, without economic, political or police pressure, to make their own choice and to live their own lives. And as I have said before, if anyone doubts the extent to which our presence is desired by the people of West Berlin, we are ready to have that question submitted to a free vote in all Berlin and, if possible, among all the German people.

The elementary fact about this crisis is that it is unnecessary. The elementary tools for a peaceful settlement are found in the Charter. Under its law, agreements are to be kept, unless changed by all those who made them. Established rights are to be respected. The political disposition of peoples should rest upon their wishes, freely expressed in plebiscites or free elections. If there are legal problems, they can be solved by legal means. If there is a threat of force, it must be rejected. If there is desire for change, it must be subject to negotiation. And if there is negotiation, it must be rooted in mutual respect and concern for the rights of others.

Peace Possible

The Western powers have calmly resolved to defend, by whatever means are forced upon them, their obligations and their access to the free citizens of West Berlin and the self-determination of those citizens. This generation learned from bitter experience that either brandishing or yielding to threats can only lead to war. But firmness and reason can lead to the kind of peaceful solution in which my country profoundly believes.

We are committed to no rigid formula. We see no perfect solution. We recognize that troops and tanks can, for a time, keep a nation divided against its will, however unwise that policy may be.

But we believe a peaceful agreement is possible which protects the freedom of West Berlin and Allied presence and access, while recognizing the historic and legitimate interests of others in assuring European security.

The possibilities of negotiation are now being explored; it is too early to report what the prospects may be. For our part, we will be glad to report at the appropriate time that a solution has been found. For there is no need for a crisis over Berlin—and if those who created this crisis desire peace, there will always be peace in Berlin.

Fate of Mankind

The events and decisions of the next 10 months may well decide the fate of man of the next ten thousand years. There will be no avoiding those events. There will be no appeal from those decisions. And we shall be remembered either as the generation that turned this planet into a flaming pyre or the generation that let its vow "to save succeeding generations from the scourge of war."

In the endeavor to meet that vow, I pledge you every effort this nation possesses. I pledge you that we shall neither commit nor provoke aggression—that we shall neither flee nor invoke the threat of force—that we shall never negotiate out of fear and never fear to negotiate.

Terror is not a new weapon. Throughout history it has been used by those who could not prevail through persuasion or example. But inevitably they fail—either because men are not afraid to die for a life worth living—or because the terrorists themselves realize that free men could not be frightened by threats, and that aggression would meet its own response. And it is in the light of that history that every nation should know, be he friend or foe, that the United States has both the will and the weapons to join free men in standing up to their responsibilities.

World of Peace

But we are here to look across the world of threat to the world of peace. In that search we cannot expect any final triumph—for new problems will always arise. We cannot expect all nations to adopt like systems—for conformity is the jailer of freedom, and the enemy of growth. Nor can we expect to reach our goal by contrivance, by fiat or even by the wishes of all.

But however close we sometimes seem to that dark and final abyss, let no man of peace and freedom despair. For he does not stand alone. If we all can persevere—if we can in every land and office look beyond our own shores and ambitions—then surely the age will dawn in which the strong are just and the weak secure and the peace preserved forever.

Ladies and gentlemen of this Assembly—the decision is ours. Never have the nations of the world had so much to lose—or so much to gain. Together we shall save our planet—or together we shall perish in its flames. Save it we can—save it we must—and then shall we earn the eternal thanks of man and their best wishes as peace makers of God.

U.N. Speech Brushed Off By Kremlin

(Copyright 1961 By The New York Times Co.)

MOSCOW — Moscow radio and television informed listeners of President John F. Kennedy's speech about 11 p.m. (3 p.m., Atlanta time) Monday toward the end of the evening news reports.

A brief dispatch by Tass, the Soviet news agency, merely said the President in a major policy speech before the U.N. General Assembly had touched on the following points: the activities of the United Nations, disarmament, the "so-called Berlin crisis" and colonialism.

Soviet authorities were evidently studying the text of the speech before making public more extensive excerpts and comments.

Mrs. Roosevelt, Jackie Clasp Hands at U.N.

(Copyright 1961 by The New York Times Co.)

UNITED NATIONS, N.Y. — A smiling Mrs. Franklin D. Roosevelt gave a warm and informal greeting Monday to Mrs. John F. Kennedy.

The First Lady and the former first lady met unexpectedly when both were ushered to seats in the gallery of the General Assembly Hall reserved for delegation guests and advisers. Mrs. Roosevelt is an adviser to the U.S. delegation to the Assembly.

Mrs. Kennedy was seated in a front seat with four of her sisters-in-law: Mrs. Peter Lawford, Mrs. R. Sargent Shriver, Mrs. Stephen B. Smith and Mrs. Robert Kennedy.

When Mrs. Roosevelt saw Mrs. Kennedy she called a welcoming greeting. Mrs. Kennedy jumped up and both stretched across a row of seats to clasp hands and exchange a friendly word.

The air of informality extended also to Mrs. Kennedy's reception to the United Nations. The First Lady had been expected to arrive with the President or in his party and officials remained waiting to escort her to a seat. But her party made an informal arrival and, accompanied only by a delegation officer, had entered the hall and taken their seats unobtrusively several minutes before the President's arrival. Few delegates noticed the party or looked in that direction.

Wary GOPs Cheer For Kennedy, Too

Continued From Page 1

high-sounding restatement of U.S. policies.

One Republican summed up this reaction with the comment to colleagues in the House cloakroom: "There has been too darn much talking. While we were talking, the Russians stole Laos from us."

PROTOCOL BLANKET

If the Republican complaints were muted for the moment, it was primarily because they were submerged beneath the outpouring of praise that political protocol calls for after any presidential speec before an international audience.

As the 1962 congressional campaign approaches, however, these complaints will be openly expressed, for they fit into the developing Republican strategy of attacking the administration for uncertainty and indecision in foreign policy.

A foretaste of the Republican attack came in a Senate speech by Barry Goldwater of Arizona, chairman of the Senate Republican Campaign Committee. The senator's speech as not prompted directly by the President's U.N. address but rather by reports from Berlin over the weekend that U.S. officials were telling West German officials that the partition of Germany would be accepted as a fact of life.

Indirectly, however, Goldwater touched on a principal point in the President's address, namely, the willingness of the United States to negotiate a peaceful settlement of the Berlin crisis that would protect the freedom of West Berlin and Western access to the city.

FEAR JUSTIFIED

Goldwater said the fear of many West Germans that the administration's "determination to enter into negotiations with the Russians would pave the way for Western concessions" was "perfectly legitimate."

"Any time diplomats begin talking of negotiations in a Soviet-created situation where there is nothing to negotiate," he said, "I say that is the time for the defenders of freedom to become wary."

The mixture of praise and caution about the impact upon the Soviet Union was illustrated in the statement of Sen. Everett M. Dirksen, Senate Republican leader. The Illinois senator said the President had "uttered magnificent hope" but cautioned that "we are still confronted with the reality (of) what the reaction of the Communist world will be."

Dirksen said he was "glad to note the firmness with which (Kennedy) dealt with the Berlin situation." He also expressed approval of the President's presentation of this country's opposition to a three-man directorate of "troika" over the United Nations.

GREAT SPEECH

Senate Democratic Leader Mike Mansfield praised the President's address as "one of the great speeches of our generation," and expressed hope that it would "ease world tensions." However, the Montana senator cautioned that "what happens rests not with us but with the rest of the countries of the world, especially the Soviet Union."

Mansfield endorsed Kennedy's insistence upon one-man direction of the United Nations and renewed his suggestion that Indian Prime Minister Jawaharlal Nehru or Mexican President Adolfo Lopez Mateos be considered for the post of secretary general.

The Mansfield suggestion, made over the weekend, was sharply criticized by Goldwater, who said "the cause of freedom would go down the drain" if the United Nations were placed under the direction of a "a wishy-washy 'neutral' like Nehru, who always manages to see some good in the nefarious Soviet moves."

GABE HOPE TO U.N.

Sen. Hubert H. Humphrey of Minnesota, the assistant Senate Democratic leader, said that with his "most remarkable and moving message" the President had achieved "a new height in statesmanship" and "gave hope to the United Nations at a time when it was literally on the critical list."

Humphrey, chairman of the Senate disarmament subcommittee, had particular praise for the President's disarmament proposals, which he said represent "truly a blueprint for world peace within which the security of each nation would be adequately protected."

Rep. John W. McCormack of Massachusetts, the House Democratic leader, said the President's speech properly emphasied that "the road to peace is through disarmament agreements, recognizing the practical situation that it has got to be step by step, level by level."

Car Kills Bear

ORINDA, Calif. (UPI) — The first wild black bear reported in this suburban Oakland area in more than 50 years wandered in front of Fred Mills' car Sunday night. The 250-pound bear was killed and the car was heavily damaged.

History Is Human

Mercer--Man of Mercy

By GEORGE VANCE

Dr. William Staughton, president of Columbia College (now Georgetown University), once inquired of a Georgia gentleman about the health of one of his Columbia trustees, Jesse Mercer.

"He is very well," the Georgian told him.

Knowing his trustee's outstanding record as a Baptist minister in Georgia, Dr. Staughton pressed the conversation with the comment: "He exerts a great influence in your state."

HIS WORD WAS LAW

The Georgian smiled and said, "His word is law."

"I am sure," the college president countered, "it is gospel."

Both men were close to the truth. Preacher Jesse Mercer's word came close to being both law and gospel in this state during the late 18th and early 19th century.

"Jesse Mercer was the most distinguished and influential Baptist ministers ever reared in the state," according to the Baptist historian, Dr. William Cathcart.

INFLUENCED STATE

"It is doubtful if anyone, under the povidence of God, ever exerted a more beneficial influence among the Baptists of Georgia."

Tradition says that young Mercer began his march to his honored position among Georgia Baptists by being immersed in a barrel of water by his preacher father, Silas.

The devout Silas had moved from Halifax, N.C. (where Jesse was born in 1769) to a Wilkes County plantation from whence he made his rounds of the frontier wilderness on horseback, preaching the gospel and organizing many Baptist churches, including the ones at Hutton's Fork (now Sardis), Whatley's Mill (now Bethesda in Greene County), Powelton (Hancock County) and Phillips Mill (Wilkes County).

SON ORDAINED

It was at Phillips Mill that the elder Mercer had the joy or ordaining his young bridegroom-son in 1787. Although young Jesse always had been a good boy, Silas had watched him pass through a depressing religious struggle before he decided to follow the career of his father.

Jesse's first pastorate was at Silas' old church, Hutton's Fork; and after the father's death in 1796, Jesse took to his father's circuit, serving Phillips Mill, Powelton and Bethesda for 39, 32 and 28 years respectively.

Young Mercer, despite a smattering of formal education, developed into a powerful preacher. He was not a hair lifter in the pulpit like his father. His voice was neither strong nor distinguished, and his gesticulations were rather clumsy.

HEART WAS PURE

But his heart was pure and his character saintly, and the words of his sermons — which were doctrinal for the most part—rang true to the people who flocked to hear him.

So great was Mercer's appeal that he drew 149 baptisms in one year at his four churches — and, don't forget, these and other churches like them were arbiters of community behavior in those frontier days.

All manner of sin—theft, adultery, cursing, dancing — were taken up by the congregation, and the guilty were judged and punished by their church. As a recent clerk of the Powelton church said, "Why, right on down to the 1880's, this church was the court of law around here."

STATUS RISES

As Mercer's status grew to dynamic proportions, his influence naturally extended into the politics of Georgia, particularly after the Yazoo fraud whipped up a gigantic wave of righteous indignation across the state.

Mercer spoke out against those who attempted to bribe Georgia out of its lands from the Chattahoochee to the Yazoo rivers, for he was strong in his strife for righteousness.

In 1798 he was named as a delegate to the state convention which was to rewrite the state constitution and wipe the Yazoo Act from the official records of Georgia. At that convention, he checked a move to bar ministers from serving as state legislators by offering a ridiculous amendment to include doctors and lawyers as well.

GREAT BAPTIST
Jesse Mercer

UPHELD PRINCIPLE

Ministers, he felt, should not take an active part in the "everyday politics of a country" unless the fundamental principles lying at the base of government were threatened.

No doubt he felt the Yazoo fraud was a sufficent threat, for he took an active part in the subsequent party politics and carried his county each election for the Troup party against that of John Clark, who had been mixed up in the land grabbing scheme.

When George M. Troup finally beat the Clarkites for the governorship, Historian W. H. Sparks reported Mercer was heard uttering a prayer in the crowd awaiting the results of that election.

WE THANK THEE

"Oh! Lord!" Sparks quotes the preacher. "We thank Thee. The state is redeemed from the rule of the devil and John Clark."

In 1816 Mercer ran an unsuccessful race for the state senate. In 1818 it was reported — and later disproved — that he turned his funeral eulogy of Gov. William Rabun into a political oration. And in 1833 friends put heavy pressure upon him to run for the governorship.

But by that year Mercer was "surfeited with politics."

FOUNDS PAPER

At least that was the reason he gave for paying $3,000 for the Columbia Star of Philadelphia, and moving that paper to his new hometown of Washington, Ga., where he changed the name of it to the Christian Index.

The once poor preacher had come into money in 1827 by his marriage to Mrs. Nancy Mills Simons, Baptist-reared widow of a wealthy Jewish merchant. Mercer's first wife, the devoted Sabrina Chivers, had died the year before.

With his second marriage, the 57-year-old Mercer to a great extent quit going into the hinterlands, organizing churches and preaching the gospel as an itinerant preacher.

SETTLED IN WASHINGTON

He and the new Mrs. Mercer settled in Washington, where he established a church, ministering to it for the rest of his days, and turning his attention to literary and educational pursuits. He proved a good investor of his wife's wealth, and the two agreed that her money should be used for benevolent causes.

His purchase of the Index gave him a medium to promote his other two farsighted projects for the Baptists of Georgia: (1) a thorough and effective organization of churches to help the Baptists grow in strength; and (2) a better-equipped ministry through education.

Mercer was forever an organization man. From 1795 to 1816 he generally served as clerk of the Georgia Baptist Association, and from 1816 until 1841 he served as moderator.

BECAME MODERATOR

When the General Baptist Association of Georgia (now the Georgia Baptist Convention) was formed in 1822 at his church in Powelton, Mercer became its first moderator and Powelton became the rallying point of Georgia Baptists.

The growth of the Baptist denomination in Georgia was based on the organizational ground work of Mercer and his friend, Dr. Adiel Sherwood. They were mainly responsible for the state Baptist membership growing from 19,464 in 1827 to 37,490 in 1831 and on to 41,810 in 1835.

Mercer dreamed of establishing a church college at Washington and tried to persuade the Baptist convention to erect such a school. Josiah Penfield, a Savannah jeweler, had died in 1829, leaving $2,500 for the school if the convention could raise a like amount.

OUTVOTED IN CONVENTION

Mercer was outvoted in the convention, and the school was built near Greensboro on a site that was named Penfield. Despite his disappointment, Mercer threw both his strength and his money behind the project, giving about $5,000 to it during his lifetime.

As a result, the school was named Mercer Institute for him. (It became a university in 1837). In his will he gave $40,000 to Mercer University.

Shortly before his death on Sept. 6, 1841, Mercer was presented a doctor's degree by Brown University and he turned over the Index to the state convention as a gift.

He died at the home of James Carter in Butts County near Indian Springs, where he had gone for a church meeting and became violently ill. As he felt death approaching, he reached up to whisper into a nephew's ear, "I have no fear."

Readers Urged To Save Article

The accompanying article is one of a weekly series on famed Georgians. The articles are written by staff writers of The Constitution. Dr. E. M. Coulter, retired head of the history department of the University of Georgia, is adviser for the series.

Readers, especially students, are urged to save this article. A quiz on Jesse Mercer will be published in Thursday's paper. A quiz on people in the news also will be published Thursday.

Timbermen Vie Here for Army Pacts

Timbermen from across the nation are bidding this week in Atlanta for contracts to sell 20 million board feet of lumber to the U.S. Army Corps of Engineers.

C. V. Claycomb of the Corps of Engineers said that before the lumber industry representatives go back to "the states of Washington and Maine and everywhere in between" they will have sold that much lumber—worth about $1.75 million—to the U.S. Defense department.

The Engineers buy lumber about three or four times a year for all branches of the armed services to use in defense installations.

The reverse auction, with the public—the lumber industry—doing the selling instead of the buying, opened this week in the Pompeii Room of the Biltmore and will last "about three days," according to Claycomb.

Williford Is Named By C of C

William B. Williford has been named business development director of the Chamber of Commerce in connection with the "Forward Atlanta" promotion campaign.

The position was created as part of the Chamber's Industrial Bureau under the "Forward" program. Williford will travel extensively to seek new industry for the Atlanta area, Chamber Executive Vice President Opie L. Shelton, said in announcing the position.

Williford, 39, has been with the federal government for six years as an information officer, and was with a public utilities firm for three years in public relations work.

His present position is information specialist at Third Army Headquarters.

He majored in journalism at the University of Georgia and also graduated from a University of Wisconsin public relations course. He authored a book about his home town, "Americus (Ga.) Through the Years."

Elizabeth Fetes 100 for Year's Work Abroad

LONDON (AP) — Queen Elizabeth II held a Buckingham Palace reception Monday for 100 young Britons who gave a year of their lives to voluntary work in underdeveloped countries. The young men and women are members of Voluntary Service Overseas, the equivalent of the Peace Corps launched by President Kennedy after his inauguration.

British work has included tuberculosis surveys among Eskimos in Labrador, community development schemes among the Indians of British Guiana and the Dayaks of Sarawak, electric installations in Ethiopian villages, and teaching in the Falkland Islands and the Solomons. Volunteers are between 18 and 24, get bare subsistence on the job.

Gov. Sanford Heads SREB

NASHVILLE, Tenn. (AP) — Gov. Terry Sanford of North Carolina was elected chairman of the Southern Regional Education Board Monday succeeding Gov. Buford Ellington of Tennessee.

The board held its annual meeting in conjunction with the Southern Governors Conference. Chancellor J. B. Williams of the University of Mississippi was named vice chairman, and State Sen. Clifton Wade of Arkansas was reelected treasurer.

2 West Virginia Papers Up Price

HUNTINGTON, W. Va. (AP)—The newsstand prices of Huntington's two daily newspapers—the morning Herald Dispatch and the afternoon Advertiser—each went up from five cents to 10 cents Monday.

WOODROW WILSON COLLEGE OF LAW

NIGHT CLASSES NOW FORMING
Write or Phone for Catalog.
203 Healey Bldg. Atlanta 3, Ga. JA. 2-3881

CONGRATULATIONS TO THE NEW MAYOR AND BOARD OF ALDERMEN

To the new Mayor and members of the Board of Aldermen, my sincere good wishes for a highly successful administration during the next four years. May Atlanta continue to prosper under your leadership.

To the friends and voters of all Atlanta who supported me at the polls and contributed so generously of their time and money during my campaign, my deep appreciation for your confidence and loyalty.

Let us all now work together for the uninterrupted growth of our city.

Sincerely,
Lee Evans
Lee Evans

Use Journal-Constitution Want Ads For Results — JA. 3-3636

Master LOAN SERVICE
61 Forsyth St., N.W.
Ground Floor, Healey Bldg.
JA. 1-2377
SPECIAL
1st & 2nd Mortgage
LOANS
on
REAL ESTATE
other
LOANS
Up to $2,500.00—24 Months
All Popular Types Collateral

"I'm sorry," [she lied] "but I have a date"

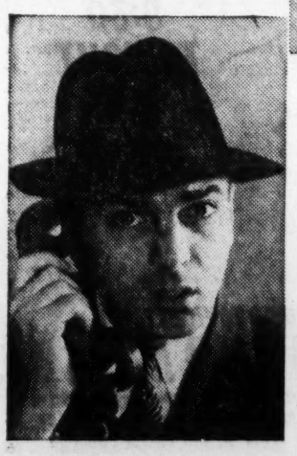

You guessed it—he looks handsome with his hat on—but his hair is getting pretty thin! The man with thinning hair often finds his popularity thinning, too. Somehow, romance finds tougher sledding when baldness begins to take over. Tough, too, is the attitude of the "old gang." At first, they kid you about your hair (you know, remarks like "grass doesn't grow on a busy street, etc.") But then as your hair gets thinner and thinner—you become painfully aware of the gap. You seem older, somehow—before your time.

Chances are, tho, that this doesn't have to happen to *you*. Thinning hair which is being caused by local scalp ills can be effectively overcome. Thomas has been helping men and women to combat baldness for 40 years. Added to this vast background of experience is the new, improved Thomas thermogenic treatment which brings vital nourishment to the starving hair "roots." Thomas overcomes dandruff, scalp itch and helps to correct the other local causes of hair loss. Consultation is free—in private. Just come in and say, "I want to see the Thomas specialist about my hair." It's that easy!

OUR POLICY
While male pattern baldness is the cause of the great majority of cases of baldness and excessive hair loss, for which neither Thomas treatment nor any other treatment is effective, Thomas offers you a free examination to determine whether you are one of those who can be helped.

The Thomas
SCALP SPECIALISTS
WORLD'S FOREMOST...40 OFFICES

90 FORSYTH ST., N.W. (210 FORSYTH BLDG.)
(Separate Departments for Men and Women) PHONE JA. 3-6073
Hours: 11 A.M. to 8:00 P.M.; Saturdays 10 A.M. to 3 P.M.
Air Conditioned

(Advertisement)

The breast and its mysteries

For ages, the female breast has been glorified by painters, sculptors and poets. Now, in October Reader's Digest, you'll be fascinated to discover what medical scientists know about this wondrous mechanism.

You'll also discover such interesting and rewarding articles as:

How to Increase Your Energy. Famed psychologist William James tells how you can tap hidden reserves of power.

What's Happened to American Patriotism? An educator's report on how many schools are "playing down" national heroes.

Our Secret Allies—The Captive People of East Germany. Marguerite Higgins reports on our greatest Cold War asset.

Kidnap: The Story of the Lindbergh Case. Don't miss this condensation of an exciting best-selling book which recreates the most shocking crime of its era—*second and concluding instalment.*

Warning to the United Nations. Admiral Radford tells why admitting Red China would "rock Asia like an earthquake."

Plus 37 other articles and features in October Reader's Digest—now on sale!—Adv.

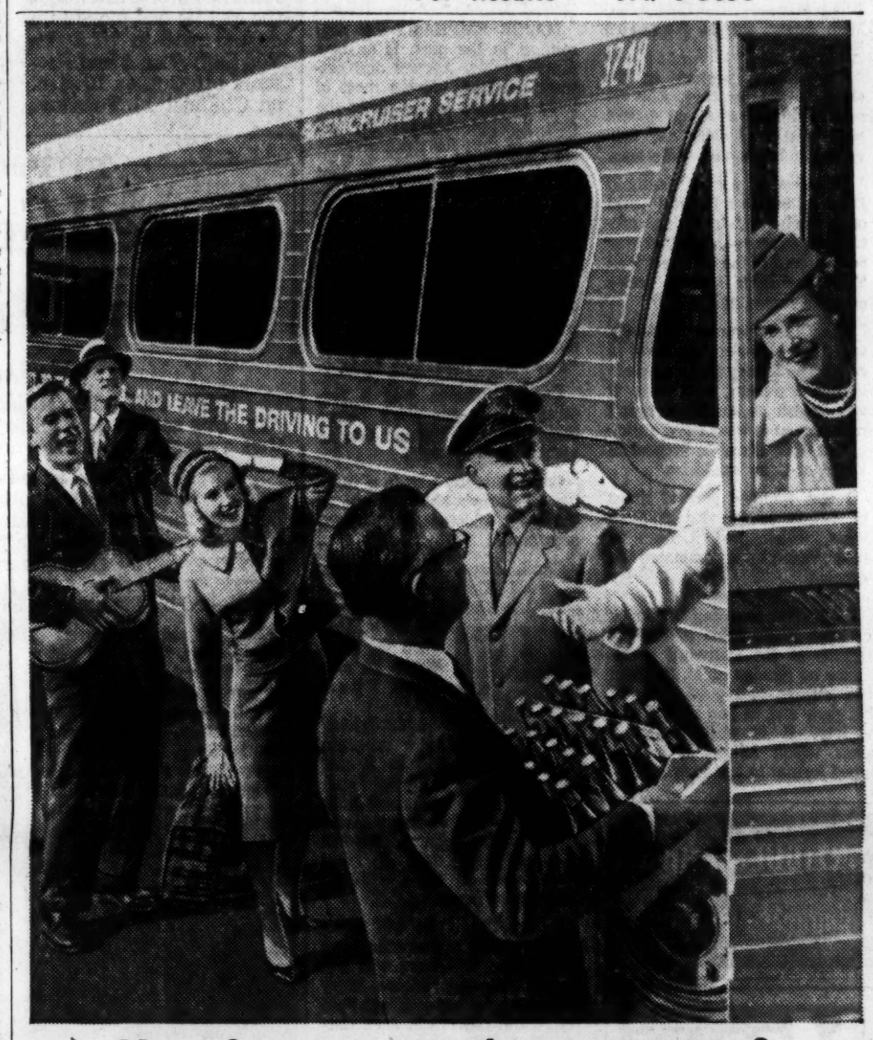

How far can you throw a party?

There's no limit to the distance, when you charter a Greyhound. The party begins the moment you step aboard. You and your group leave together, ride together, and arrive together. Your experienced Greyhound driver does all the work. You have all the fun. Next time your group is rarin' to go...rent a Greyhound. It's smarter to charter a Greyhound bus...and leave the driving to us!

Following are typical Greyhound round-trip charter rates for as many as 38 people:

TO	CHARTER RATE FROM*	TO	CHARTER RATE FROM*	TO	CHARTER RATE FROM*
Birmingham	$156.00	Panama City	$300.00	Wash., D.C.	656.00
Memphis	382.00	Daytona	420.00	Jekyll Island	300.00
New Orleans	518.00	Jacksonville	325.00	PLUS TAX	
Knoxville	193.00	Miami	668.00	81 Cain St.	JA. 2-6300

*Typical rate. Actual cost depends on type of bus, routes taken, other optional items.

GREYHOUND

NEW!
THE LARK DAYTONA
America's action car

New action styling inside and out—bucket-seated comfort, front between-seat console, wood grained padded dash with clear, sports-type instrumentation! **Optional 4-speed floor mounted gear box and up to 225 HP make the exciting Lark Daytona the gayest and most desirable of personal cars.** Exclusive Daytona sliding Sunroof optional. See the car especially designed for America's Young in Heart at your Studebaker dealer!
New Lark Daytona also available as a glamourous convertible.

new '62 LARK
ENDURANCE-BUILT BY STUDEBAKER
SEE ALL EIGHT NEW '62 LARK MODELS TODAY AT YOUR STUDEBAKER DEALER!

As I See It

Disney Dreams Up A Color TV Teaser

By PAUL JONES

Owners of color TV sets must have found, as I did, the new Walt Disney Sunday night show a breathtakingly beautiful hour.

But I'm wondering how owners of conventional black and white sets reacted to the first 30 minutes of the program which was devoted almost solely to tantalizing—or should I say tormenting—those who did not own color sets.

The constant reference to color during the first 30 minutes would have forced me to switch channels or to make plans to buy a color set had not my home already been equipped to receive color. What the first portion of the show amounted to was merely a color commercial. It was highlighted by a skit featuring color host Ludwig Von Drake, Donald Duck's uncle, in which he did a ditty titled "Green With Envy, Red With Anger, Purple Passion Blues."

Jones

The second portion of the show, on the contrary, was the sort of thing that would delight both owners of color and conventional black and white sets.

The closing portion featured Donald Duck in a fanciful world of numbers, triangles, rectangles, squares—a bit that was reminiscent of the excellent Bell Telephone Hour science series of two seasons ago.

The Disney premiere actually was a full-blown cartoon show in color. The Disney touch was evident everywhere, and while it was lavish it somehow didn't measure up to what I had anticipated Walt Disney's Wonderful World of Color would be.

I was tempted several times to switch to the Ed Sullivan show, which, had it been in color, would have dominated the evening.

* * *

I NEVER regarded Maverick or even Steve Allen as serious threats to Ed Sullivan's dominance on Sunday night. Sullivan has always had good acts on his show and he has always had variety. It is difficult for a show which follows a stereotyped format to top a big vaudeville show such as Sullivan's.

But I believe NBC-TV, with its two hours of color, starting with Meet the Press, continuing with the Bullwinkle Show, Disney's presentation, and concluding with Bonanza and Show of the Week, poses a threat to Sullivan and, for that matter, to the ABC-TV lineup.

The three-and-a-half hours of color programming should provide a strong inducement for many owners of conventional sets to convert to color. At any rate, NBC-TV's Sunday night programming has been improved to a point where Sunday nights at home won't be dull any more.

* * *

MAJOR EMPHASIS this season, as in the past, is on new programming. Agency and network publicists devote most of their attention to launching the new product, leaving the old shows to shift for themselves.

But I'd like to point out that Garry Moore is returning to the air Tuesday night. Garry has what I consider one of the best shows on television. He consistently comes up with the best talent and original production ideas. While some might take issue with this I believe he has discovered or developed more "new" stars than Jack Paar.

Candid Camera was a featured bit on his show before taking over a regular Sunday night spot of its own.

Carol Burnett, who is a regular on Garry's show, is one of the most talented comediennes anywhere.

Carol, Gary, Marion Lorne, Durward Kirby—all regulars—and Alan King, a semi-regular, will be on deck when the show begins its new season Tuesday.

Julie Andrews

A highlight of the program will be a skit involving special guest Julie Andrews and Carol. They will sing a ditty titled "If I Only Had a Brain."

Incidentally, Julie will make another guest appearance later in the season. Others who will appear on the Moore show more than once are: Eileen Farrell, Carol Lawrence, Jack Carter, Gwen Verdon and George Gobel.

'IF YOU SEE SALLY'—Harry Jackson, left, as a traveling salesman, listens in horror as he is told the eerie truth about the girl he has picked up on the road in "If I See You Sally," an Alcoa Presents offering at 10 p.m. on Channel 11 Tuesday.

Actor Tierney Put on Wagon By Magistrate

BEVERLY HILLS, Calif. (UPI). Movie tough guy Lawrence Tierney's crashing of an Elizabeth Taylor-Eddie Fisher party last June 30 has netted him a suspended sentence and one year of probation.

Municipal Judge Adolph Alexander accepted Tierney's guilty plea to one count of battery when the defendant appeared in court unexpectedly Friday. Trial had been set for Monday.

Judge Alexander suspended a disturbing-the-peace charge and warned Tierney he was not to drink for a year as a term of probation.

The 42-year-old actor, who portrayed gangster John Dillinger on the screen more than 15 years ago, was subdued by private guards at the post-midnight party when he swung at an officer as he was being ushered out. The party was given by the Fishers for nearly 100 touring Soviet dancers of the Moiseyev Dance Troupe.

Wallet Returns

LONDON (UPI)—London Post office worker Bill Davis lost his wallet two months ago as he collected mail. He said Monday it had turned up in a mailbag in Sydney Australia and was returned to him contents intact.

TV Preview

Powell Goes Dude; Laramie in Color

By TV SCOUT

BEST BET—The Dick Powell Show begins Tuesday; this season, Powell is hosting an hour-long anthology series and there's not a Western in sight.

First up is **"Who Killed Julie Greer?"** (Powell had wanted to start with another one, but the network held out for this.) It's a fair mystery which dedicated whodunit fans will be able to solve without batting a private eye. The gimmick is that the roles of Julie's friends, whose names are found in her address book, are played by top stars in cameo appearances.

Thus, **Ronald Reagan** is a cowboy actor, **Ralph Bellamy** a judge, **Mickey Rooney** a laundry owner, **Jack Carson** a beatnik cafe operator, **Edgar Bergen** a veterinarian, **Kay Thompson** a blind landlady, **Lloyd Bridges** a punchy fighter and **Nick Adams** a publicity hound. Powell is a millionaire turned detective, aided by **Dean Jones**, and **Carolyn Jones** is the not-too-discriminating murder victim. **9-10 (Ch. 2).**

Jayne Mansfield Polly Bergen

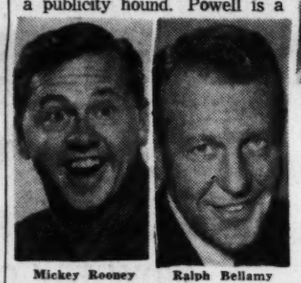
Mickey Rooney Ralph Bellamy

7:30-8:30 (Ch. 2)—Color and a new continuing character have been added to **Laramie**, starting its new season. The new part is that of an orphan boy, played by **Dennis Holmes**, who comes to the ranch with a traveling Japanese circus. They had found him on the trail, took him along until the point where their wagon broke down. And so here we are. **Nobu McCarthy** is pretty and appealing as a member of the troupe who catches the roving eye of **Bob Fuller.**

8:30-9—Alfred Hitchcock Presents repeats **Polly Bergen** in a non-singing role of a tough singer. She's being blackmailed by her ex-husband (who once took a rap for her), so, ergo, he must be eliminated. She does the job with the help of a gasoline credit card. There's a nice touch of irony at the end.

9:30-10 (Ch. 5)—Red Skelton returns and there are no dis- He starts out in his **Clem Kacernible** changes in his format. **diddlehopper** guise; **Jayne Mansfield** is in her **Jayne Mansfield** guise as his chief stooge.

9-9:30 (Ch. 5) New Tuesday is **Ichabod and Me,** which falls in the TV spectrum about halfway between **The Real McCoys** and **Charlie Weaver. Robert Sterling** is "Me"—a newspaperman who buys a small-town paper—with **George Chandler** as Ichabod—the small-town **Sgt. Bilko** who sells him the paper. The basic premise is the oldie about the country bumpkin who constantly outwits the city slicker.

10-11 (Ch. 5)—The Garry Moore Show returns with regulars **Carol Bennett, Marion Lorne** and **Durward Kirby** in action as always. The guests are **Julie Andrews** and **Alan King,** the latter a semi-regular here.

10-11 (Ch. 2)—Cain's Hundred concludes Tuesday the two-parter which opens the series. **Martin Gabel** is back as the gangland boss who double-crossed the others, giving **Mark Richman,** as mouthpiece - turned-sleuth, a chance to get him good.

Truck Flips, Burns, Kills 6

JACKSONVILLE, Fla. (UPI)—A truck loaded with 21 persons overturned in Jacksonville Sunday night and burst into flames, killing six.

Thirteen passengers in the truck were hospitalized. Police said the truck flipped over as it attempted a left turn. Officers theorized the gasoline tank ignited from sparks thrown off in the skid.

WETV CHANNEL 30

6:30 p.m. **DISCOVERY**—"The Life of a Tree." Through the cross section of a stump, you will see how insects, weather, hurricanes, and urbanization have affected the life of an 80-year-old tree.

7:00 p.m. **THIS IS OUR HERITAGE (WETV)** — World History taught by Mr. Grady Randolph.

7:30 p.m. **PUBLIC RESPONSIBILITY.**

8:00 p.m. **FOOD FOR LIFE** — "Have You Had Enough Protein Today?" Explanation of the functions of protein in the system and a description of the best way to distribute protein sources in one's diet.

8:30 p.m. **UNITED NATIONS REVIEW** — Commentary on the news events at the United Nations with John MacVane, U.N. correspondent.

8:45 p.m. **INDUSTRY ON PARADE**—Industrial newsreel.

9:00 p.m. **THE BIG PICTURE** — United States Army documentary.

Sachs' Ex-Wife Asks Divorce Annulment

DOUBLE SPRINGS, Ala., (AP)—The former wife of Walter E. Sachs, onetime partner in Goldman Sachs & Co., investment firm of New York City, asked the Circuit Court Monday to annul their Alabama divorce. Sachs, 76, retired recently from the investment business.

Mrs. Sachs, 49, contended in her bill of complaint that neither she nor her husband was a resident of Alabama when they obtained the divorce last year.

Also, she contended that she came to Alabama at the time of the divorce because of misrepresentation. Her attorney said the misrepresentation involved a threat to damage her reputation.

Her bill of complaint said, "She was not guilty of any misconduct but was very much afraid and upset as a result of the threat made against her."

Tuesday's TV Programs

*—COLOR A-M.	Channel 2 WSB-TV	Channel 5 WAGA-TV	Channel 11 WLW-A TV
6 :00	Continental	Silent	Silent
:15	Classroom	Silent	Silent
:30	Continental	College of	Silent
:45	Classroom	the Air	Thoughts for Today
7 :00	Today with	Videa College	School Days
:15	John Chancellor	Videa College	School Days
:30	Today	News	Billy Johnson
:45	Today	Cartoons	Billy Johnson
8 :00	Today	Cartoons	Billy Johnson
:15	Today	Capt. Kangaroo	Billy Johnson
:30	Today	Capt. Kangaroo	Billy Johnson
:45	Today	Capt. Kangaroo	Billy Johnson
9 :00	"Today	Movie:	Jack Lalanne
:15	In Georgia"	"Prince and	Jack Lalanne
:30	with	the Pauper"	Movie:
:45	Debbie Drake	Erroll Flynn	"Second
10 :00	Say When	Barton MacLane	Chance"
:15	Say When	Movie	Robt. Mitchum
:30	Play Your Hunch	Movie	Jack Palance
:45	Play Your Hunch	Movie; News	Movie
11 :00	Price Is Right*	Divorce	"Texan"
:15	Price Is Right	Court	"Texan"
:30	Concentration	Divorce	Love That Bob
:45	Concentration	Court	Love That Bob
P.M.	**Channel 2**	**Channel 5**	**Channel 11**
12 :00	News	Love of Life	Camouflage
:15	Movie:	Love of Life	Camouflage
:30	"Sylvia Scarlett"	Search Tomorrow	Number Please
:45	Cary Grant	Guiding Light	Number Please
1 :00	Katherine Hepburn	Life of	My Little
:15	Movie	Riley	Margie
:30	Movie	As the	Burns and
:45	Movie	World Turns	Allen
2 :00	Jan Murray	Susie	Day in Court
:15	Jan Murray	Susie	Day in Court
:30	Loretta Young	House Party	Seven Keys
:45	Loretta Young	House Party	Seven Keys
3 :00	Young Dr. Malone	Millionaire	Queen for Day
:15	Young Dr. Malone	Millionaire	Queen for Day
:30	From These Roots	Verdict Is Yours	Who Do You
:45	From These Roots	Verdict Is Yours	Trust?
4 :00	Make Room	Brighter Day	American
:15	For Daddy	Edge of Night	Bandstand
:30	Kukla & Ollie	Edge of Night	American
:45	Rocky and Friends	Secret Storm	Bandstand
5 :00	Popeye Club	Cimarron City	American
:15	Popeye Club	Cimarron City	Bandstand
:30	Popeye Club	Cimarron City	Three Stooges
:45	Popeye Club	Cimarron City	Three Stooges
6 :00	Quick Draw	News Panorama:	Three Stooges
:15	McGraw	Editorial	Stooges, News
:30	News, Weather	Sports: Thilenius	R. C. M. P.
:45	Huntley-Brinkley	Douglas Edwards	R. C. M. P.
7 :00	Brave Stallion	Pioneers	Shotgun Slade
:15	Brave Stallion	Pioneers	Shotgun Slade
:30	Laramie	Marshal Dillon	Bugs Bunny
:45	Laramie	Marshal Dillon	Bugs Bunny
8 :00	Laramie	Father Knows Best	Rifleman
:15	Laramie	Father Knows Best	Rifleman
:30	Hitchcock	Dobie Gillis	Wyatt Earp
:45	Hitchcock	Dobie Gillis	Wyatt Earp
9 :00	Dick Powell	Ichabod and Me	Stagecoach
:30	Dick Powell	Ichabod and Me	West
:45	Dick Powell	Red Skelton	Stagecoach
:15	Dick Powell	Red Skelton	West
10 :00	Cain's 100	Garry Moore Show	Alcoa Presents
:15	Cain's 100	Garry Moore Show	Alcoa Presents
:30	Cain's 100	Garry Moore Show	Best of Post
:45	Cain's 100	Garry Moore Show	Best of Post
11 :00	News; Weather	News, Editorial	11 O'clock
:15	Movies: Babes in	Movie: "Never	Report
:30	Arms," J Garland	Love a Stranger"	Jack Paar
:45	Mickey Rooney	Steve McQueen	Jack Paar†

WGTV CHANNEL 8

6:30 p.m. **FACE OF THE EARTH** (Net)—Bending and Breaking—Dr. Harbaugh considers the constant movements of the Earth's surface that sometimes result in earthquakes and changes in topography.

7:00 p.m. **GROWING SOUTH** (Live)—"Dairy Breeds."

7:30 p.m. **FOOD FOR LIFE** (Net)—"Enough Protein Today?"

8:00 p.m. **CASALS MASTER CLASS** (Net) — Bach Sonata No. 2 in D Major for Viola da Gamba.

8:30 p.m. **ANATOMY OF REVOLUTION** (Net) — "The Reign of Terror and Virtue." Professor Brinton plots the political course of a revolution after the capture of the government.

9:00 p.m. **PICTURE WINDOW** (Lib)—Family Education: Dr. Sue Cromartie, Asst. Professor Univ. of Ga. College of Education—"Creative Art-Frill?"

9:30 p.m. **THE IVORY HUNTER** (ABC)—Founding of the first animal preserve in Africa.

OPENING THURSDAY
47th ANNUAL
Southeastern FAIR

Georgia marches proudly on parade at the colossal 47th annual Southeastern Fair . . . 10 big days and nights of excitement, entertainment and education.

There's something for EVERY member of the family!

★ THRILLS, CHILLS, FUN FOR ALL
★ YOUTH ACTIVITIES
★ LIVESTOCK, PIGS, CHICKENS
★ SHEPARD'S SPACE CAPSULE
★ FASCINATING MEDICAL EXHIBITS
★ HOMEMAKING ACTIVITIES

ALL OF IT'S FUN • LOTS OF IT'S FREE
SEPTEMBER 28–OCTOBER 7
"GEORGIA'S LARGEST ANNUAL EVENT"

GOOD-BETTER-BEST FALL OF ALL

PREMIERE TONIGHT
waga·tv
9 TONIGHT

BACK TONIGHT AT A NEW TIME!
RED SKELTON SHOW
The king of the clowns, the man of many funny faces, returns to tickle a million ribs. Be on the welcoming committee tonight as he takes a many-splendored fling at comedy with his gracious and curvaceous guest star, Jayne Mansfield!

9:30 TONIGHT
NEW SERIES BOWS TONIGHT!
ICHABOD AND ME
A delightful new comedy about a big-city newspaper man (Robert Sterling) who runs a small-town paper. In tonight's premiere he gets sage advice from an old native (George Chandler) when talked into buying the craziest boat afloat!

10-11 TONIGHT

BEGINS NEW SEASON!
GARRY MOORE SHOW
Garry's geared up and his gang's all here to start off their new season with a bang tonight. The pace is fast, the fun is furious as regulars Durward Kirby and Carol Burnett are joined by guests Alan King and fairest lady Julie Andrews!

eyexciting channel 5

Today 1 P.M.—10 P.M.
ANTIQUES SHOW
TODAY Thru FRIDAY
MUNICIPAL AUDITORIUM
A Million-Dollar Exhibit

Master LOAN SERVICE
61 Forsyth St., N.W.
Ground Floor, Healey Bldg.
JA. 1-2377
SPECIAL
1st & 2nd Mortgage
LOANS
on
REAL ESTATE
other
LOANS
Up to $2500.00—24 Months
All Popular Types Collateral

here's our greatest SALE!
ON UPHOLSTERING!
Atlanta's Quality Upholstering Service
OUT IT GOES! 3,000 YDS. OF MATERIAL!
Only $5 Down! Many Months to Pay!
SEE THESE FABRICS IN YOUR HOME!
JA. 2-8435
We're clearing it out! Hundreds and hundreds of yards of fine material . . . at unheard-of savings! No matter how shabby and beat-up your sofa and chairs might be, our factory-trained experts will make them like new . . . at a fraction of the original cost!
ALL LABOR AND MATERIAL INCLUDED

2-Pc. Suites		Sofas, Sofabeds		and Chairs	
Compare At	NOW	Compare At	NOW	Compare At	NOW
$100	$65	$89	$44	$37	$23
$150	$89	$110	$69	$49	$33
$175	$120	$129	$88	$59	$43

• Furniture Rebuilt
• Expertly Tailored
• Free Delivery
• Each Job Complete
• Satisfaction Guaranteed
MYERS-DICKSON Furniture Co.
153 Whitehall St.

RECORD SALE
30% to 75% Off
Capitol • Decca • RCA • Columbia • And Many Others
$3.98 AND $4.98
NOW 97c

	ANGEL	VOX	D.G.G
HIFI	REG. $4.98	REG. $4.98	REG. $5.98
	NOW $3.35	NOW $2.99	NOW $4.48
STEREO	REG. $5.98	REG. $5.98	REG. $6.98
	NOW $3.99	NOW $2.99	NOW $5.29

3 Rec. Vox Sets, Reg. 14.98 NOW $5.99
SEND 50c FOR COMPLETE DISCOUNT CATALOGUE ON ALL RECORDS AND ACCESSORIES
DIAMOND NEEDLES $3.00
ARCO RECORD CENTER
116 PEACHTREE ST.
OPEN 9 A.M. TO 10 P.M.

BOB SHELLEY'S HEADQUARTERS FOR ZENITH
Television and Hi-Fi Stereo
ALL NEW 19"
SLIM PORTABLE TV
19" overall diag. picture meas., 172 sq. in. rect. picture area.

$169.95
Largest Display of ZENITH TV's, Stereo, and Radio in Atlanta!
SERVICE SAVER CHASSIS
NO PRINTED CIRCUITS!
Every chassis connection is carefully hand-wired, hand soldered. Only the finest quality components used.
EASY TERMS
ONE-DAY DELIVERY
Bob Shelley
"Where Service Is a Certainty"
258 Peachtree St., N.W.
Atlanta, Ga.
JA. 3-7313

JOURNAL-CONSTITUTION WANT ADS PAY OFF

SOMETHING TO MAKE YOU SLEEP EASIER
A PERSONAL LOAN FROM PHELAN
FAST FRIENDLY SERVICE
ARRANGE FOR YOUR LOAN BY PHONE
Phelan finance Corp.
SIX LOCATIONS TO SERVE YOU
• 23 Exchange Place, S.E. . . . JA. 3-7371
• 12 Auburn Ave., N.E. . . . JA. 3-3471
• 950 Gordon, S.W. . . . PL. 8-6895
• 88-A Forsyth, S.W. . . . 524-0845
• 1608 Thompson Ave., East Point, 766-1406
• Now in Columbus, Ga. 1038 1st Ave. . . . FA. 4-5646
PFC

NEW RELIEF FROM GAS PAINS HEARTBURN SOUR STOMACH
WASHINGTON, D. C. — Now a new remarkable stomach remedy you take with half a glass of water helps bring relief faster than tablets! Called PUSH, it contains 4-proven ingredients which quickly helps relieve gas pains, heartburn, painful digestion, belching, nausea, fullness after eating, eases that burning, choking sensation in the throat and sleeplessness due to acid indigestion. PUSH quickly soothes the stomach! The misery fades away! You are able to sleep nights! PUSH can be a mighty big help to you. Guaranteed positively to contain no sugar. Non-constipating! Only 49c at drug counters. Tell your stomach to hush—start taking quick acting PUSH! It's amazing what PUSH will do for your stomach!

3 Negroes Ready For Classes at Tech

Three Negro freshmen signed up for classes and paid their fees at Georgia Tech Monday, thereby officially becoming students on the institution's records.

They will start classes Wednesday along with other students.

All three Negroes signed up for what a Tech spokesman described as "perfectly normal" freshman schedules, varying in load from 18 to 20 quarter hours.

Ford Greene, majoring in chemistry, registered for the heaviest load.

His schedule includes chemistry, English, mathematics, drawing, Army ROTC, German, physical training and a one-hour course taken by all freshmen, "orientation."

Ralph Long Jr. and Lawrence Williams, both electrical engineering majors, signed up for 18 hours each.

Long will take English, mathematics, chemistry, orientation, German, drawing, Air Force ROTC and physical training.

Williams' schedule calls for intermediate French, mathematics, physical training, English, chemistry, drawing, Air Force ROTC and orientation.

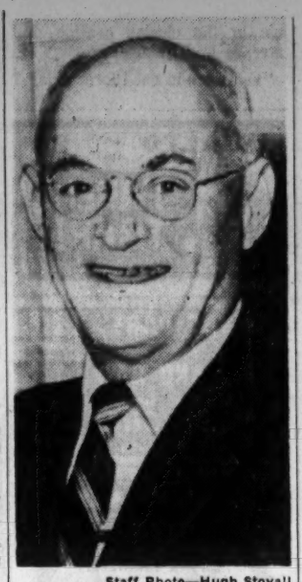

Staff Photo—Hugh Stovall

"STILL WITH US"
Dr. Stuart Willis

Americans Losing Right to Give, Foundation's Basil O'Connor Says

By BARBARA MILZ

Americans are in danger of losing one of their traditional freedoms, freedom of choice in "giving," Basil O'Connor, president of The National Foundation, warned here Monday.

O'Connor, in Atlanta to attend a regional National Foundation pre-campaign meeting, said, "One group of people have distorted the whole concept of 'giving' and one of their good reasons, they assert, is at least they are making 'giving' easier."

ELIMINATING 'RIGHT'

When you eliminate the right of people to give to the one or more organizations to which they want to give, you must understand what you are doing to the individual," he said in an interview.

"Our younger generation will never understand the concept of giving—or of charity—we had 20 years ago. As things are going, it will be only a short time when, in honesty, we may have to abandon the term.

"These days there are those who think they are asking us to 'give,' yet they are speaking in terms of 'assessments' 'payroll deductions' and 'budget quotas,'" he said.

O'Connor, outspoken head of the National Foundation, also has served as president of the American National Red Cross. The Dartmouth and Harvard educated lawyer has served with the National Foundation since it was founded to fight polio in 1938.

The former law partner of the late President Franklin D. Roosevelt, O'Connor is engaged in a heated campaign to keep the National Foundation from being forced into uniting with other agencies of any type in order to be eligible to receive contributions on local levels.

The Atlanta Fund Appeals Review Board recently delayed approval of the January March of Dimes drive here, but O'Connor said he is taking no part in this question.

"I'm sure the local people can handle things," he said.

State's War on TB Hailed By U.S. Leader of Drive

Georgia's progress in stamping out tuberculosis isn't just "in line"—it's "at the head of the line in some fields," Dr. Stuart Willis told Atlanta's Public Health nurses Monday.

Dr. Willis, president of the National Tuberculosis Association, said, "No matter how many people think TB is no longer a threat, the truth is that we still have TV with us."

"At this time," he said, "there is a large seedbed of 35 to 45 million people who harbor TB bacillus in their bodies. Each year, we can expect about 3 per cent of these to break down with the disease."

Telling the Public Health nurses how they can help, he said, "For one thing, we need a register of all persons who react to TB testing. Ideally, these people should be X-rayed at least once a year."

"We have to tell the people the extent of the problem. When a person in a family has the disease, we must make sure the family knows the danger of contagion. In short, we have to speak to people on their own terms. Don't say 'sputum' when you mean 'spit,' and folks will know what you mean.

Hammerskjold Rites

LONDON (AP)—Prime Minister Harold Macmillan's office said Monday night he will attend a memorial service for Secretary-General Dag Hammarskjold at Westminster Abbey Oct. 23.

Termites?
CALL
Bruce-Terminix
Georgia's oldest in termite control
TR. 2-7746

Everything in Building Materials
A COMPLETE SELECTION FOR
• NEW CONSTRUCTION
• REPAIRS
• MAINTENANCE
Fast Delivery
Robert Spector LUMBER CO.
183 Peters St., S.W., MU. 8-6101
1595 Connally Dr., East Point (at Main) 761-6646

FALL SPECTACULAR SALE!
SPECIAL UPHOLSTERING SALE
WE WILL REUPHOLSTER YOUR 2-PC. SUITE FOR AS LOW AS
NO DOWN PAYMENT
"WE WILL NOT BE UNDERSOLD"
1½ MONTHS BEFORE FIRST PAYMENT DUE
$39.50 Includes Material and Labor
Sofa Beds and Sofas AS LOW AS 29.50 Per Size
Experience Guarantees Every Job
"Your Furniture Completely Insured from Time of Pick-up 'Til Delivery"
FOR FREE ESTIMATES WITHOUT OBLIGATION CALL
Day or Night JA. 4-7039
TRI-CITY UPHOLSTERERS
Day or Night JA. 4-7039

FRYE'S CAMERA STORE
feature for feature—
THERE'S NO CAMERA LIKE A LEICA

There is no finer 35mm camera than the Leica M-3, a rugged, versatile precision instrument that will give you a lifetime of pleasure. An abundance of modern features makes it easier than ever for you to enjoy the quality which is the hallmark of the Leica:
Frye's "The South's Finest" CAMERA STORE
171 Peachtree St., N.E. JA. 5-4993

3 to 10 times
READ 3 TO 10 TIMES FASTER
People everywhere are talking about the remarkable Evelyn Wood READING DYNAMICS course. Members of Congress, business and professional people, students, housewives praise the course for the amazing increase it has given them in reading speed. Average students learn to read 3 to 10 times faster.
■ If you must read great amounts of business or academic material . . . if you want to be better informed . . . or gain the enjoyment that comes with improved reading . . . enroll now for the Evelyn Wood Reading Dynamics course. Classes start the last week of September. One 2½-hour class per week, 12 weeks. Classes are small to assure individual attention. For more information about this exciting new way to increase reading speed, mail the coupon below.
Evelyn Wood
Reading Dynamics Corporation
610 First National Bank Building, Atlanta 8, Ga. Phone: TR 6-3655
NAME PHONE
ADDRESS CITY STATE

AMERICAN TIRE CO.
Home of the U.S. Royal Master
$1,000,000.00 TIRE SALE
SPECIAL BUYS—SPECTACULAR SAVINGS
We're Clearing out ALL 1961 U. S. ROYAL Tubeless Original Equipment Safety 8 Tires.
We Must Sell 'em to Make Room for New Original Equipment Tires On the Way.
DON'T GAMBLE WITH SAFETY!
Typical Values Of Tires To Be Sold!

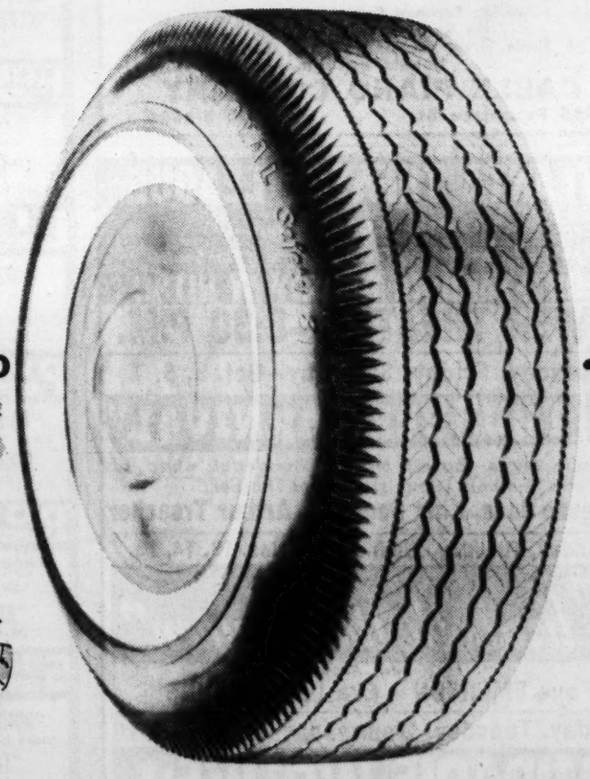

Hurry! IN FOR 13", 14", 15" SIZES TO FIT YOUR CAR

SIZE	STYLE	OUR REG. PRICE	SALE PRICE!
750x14	Blackwall	$21.95	?
670x15	White Sidewall	26.95	
710x15	Blackwall	21.95	
710x15	White Sidewall	26.95	
800x14	Blackwall	23.95	
750x14	White Sidewall	29.45	
670x15	Blackwall	23.95	
800x14	White Sidewall	29.45	
760x15	Blackwall	26.45	
760x15	White Sidewall	32.45	
850x14	Blackwall	26.45	
850x14	White Sidewall	32.45	

Win
Delta
"MILLIONAIRES" TRIP TO LAS VEGAS
Speed out to sun and fun-filled Las Vegas on the exciting Delta 7-11 flight for a fabulous 4-day "Millionaire's Dream" vacation. You'll bunk in the spectacular SANDS HOTEL, plushest of the plush, and receive a "sack full of silver dollars" for celebrating as you choose. Drop in at any of our 3 locations and register . . .
(NO PURCHASE NECESSARY)

MAKE AN OFFER!
IF REASONABLE—YOU'VE GOT A DEAL!
Since 1926 AMERICAN TIRE CO.
Now 3 Convenient Locations:
DOWNTOWN 50 Houston St., at Ivy MU. 8-2231
BROOKHAVEN 4028 Peachtree Rd. CE. 7-0333
EAST POINT-COLLEGE PARK 3197 S. Main (Across from Tri-Cities Plaza) PO. 7-1597

PESTS?
Call
MR. BILTX
TR. 6-8805
Free Inspection
BILTMORE EXTERMINATORS

11 Million for Chiang

TAIPEI, Formosa (AP)—Formosa's population totaled more than 11 million at the end of July, government statistics indicated.

Kennedy Defies Soviet To Join in Peace Race

Continued From Page 1

complete disarmament has not only been agreed upon but has been actually achieved."

3. The United States and Britain stand ready to sign "today" a treaty "assuring the end of nuclear tests of all kinds, in every environment, under workable controls."

4. All members should earmark special units in their armed forces, trained and quickly available, for use in a U.N. peace force.

U.N. SPACE CONTROL

5. The United States will propose U.N. control to reserve outer space for peaceful use. It also wants the United Nations to be the vehicle for cooperative efforts in weather prediction and control as well as global communications by satellites.

6. The United States proposed that the 1960's be designated as "the decade of development" to promote conversion of all countries into "free and equal nations" through "a cooperative and not a competitive enterprise."

7. The United States "intends to be a participant, and not merely an observer, in the peaceful, expeditious movement of nations from the status of colonies to the partnership of equals." But, the President said in his only direct attack on the Soviet Union, "there is no ignoring the fact that the tide of self-determination has not yet reached the Communist empire."

8. "The smouldering coals of war in Southeast Asia" threaten South Viet Nam. The borders of Burma, Cambodia and India have been repeatedly violated. Negotiations on Laos are reaching a crucial stage with the rainy season coming to an end. The United States "seeks for itself no base, no territory, no special position in this area of any kind."

Except for the Communist bloc and Cuba, delegates in the jam-packed assembly hall joined in 45 seconds of applause—long by U.N. standards — as Kennedy finished with this prayerful adjuration:

"The decision is ours. Never have the nations of the world had so much to lose—or so much to gain. Together we shall save our planet—or together we shall perish in its flames. Save it we can—and save it we must—and then we shall earn the eternal thanks of man and as peace-makers the eternal blessing of God."

Soviet Foreign Minister Andrei Gromyko, scheduled to answer the President in the Assembly at 2 p.m. Tuesday, joined in the standing applause as Kennedy was introduced by Assembly President Mongi Slim of Tunisia. He did not join in the closing ovation, but later he told Kennedy:

"You were in good form today."

U.S. Policy Changing, Bonn Fears

Continued From Page 1

the intricacies of policy making. This view was reflected in the two-inch headline that ran across the front page of the mass-circulation Bild eitung of West Berlin, asking:

"Is Germany now being sold "out?"

The only "realty" Germans would recognize, the paper said, was "that one part of Germany has been turned into one big concentration camp, that 16 million people are being terrorized by a clique of ocnscienceless aides of Moscow."

"No German government chief," the paper went on, "will ever put his signature to a document which expressly recognizes the tearing apart of Germany, neither in the near nor the distant future."

SECOND LEVEL

The second level of reaction is among officials. They are distressed, not so much at what is being said and written by Americans, although all this is painful for them, btu at the manner in which they learn of American government thinking from the newspapers before, these officials claim, the issues involved have been discussed with the West German government.

There is a way, it is believed here, of bringing the German people to accept the remainder of the bill without raising the spectre of nationalism or inviting a mood of neutrality in the country.

WANT CONSULTATIONS

But acceptance, officials here believe, depends on prior consultation by Washington of West Germany, rather than the presentation to the Germans of decisions they have had no chance to influence.

Bohn is embittered when, before any official word is received from Washington, officials here can read, for example, the article by James Reston in Monday morning's New York Times and The Atlanta Constitution saying Germany's borders with Poland, de facto recognition of East Germany and West Germany's future armaments are all negotiable issues with the Russians.

A West German government official said:

"You told us after the war that we would never be rearmed, and we believed you to be so right that when you asked us to rearm the whole country opposed us. And still we did rearm.

"Now you newspapers write as though we no longer counted, that perhaps you can make a deal with the Russians on what kind of arms we should have, that perhaps rearming us was a mistake. You can not have it every way just to suit your purposes."

FOR CONVENIENCE, GO L&N!
Tempting meals in famous L & N dining cars . . . relaxation in attractive lounge cars . . . you'll enjoy these convenient luxuries during your smooth, safe L & N trip. For accommodations, choose Bedroom-Roomette-Section Pullmans or individual reclining seat chair cars! Remember, L & N is the economical way to travel, with many reduced-fare bargains available. Consult your L & N ticket agent!
UNION STATION
2 Forsyth St., N.W.
PHONES: JA. 3-2777 or JA. 2-3666
L&N THE DIXIE LINE
LOUISVILLE & NASHVILLE RAILROAD

Knowledgeable people buy Imperial.
It's a matter of taste and quality.
IMPERIAL
Whiskey by Hiram Walker
BLENDED WHISKEY • 86 PROOF • 30% STRAIGHT WHISKEYS
70% GRAIN NEUTRAL SPIRITS • HIRAM WALKER & SONS INC., PEORIA, ILLINOIS

Storey THEATRES
NOW PLAYING
DECATUR — The Honeymoon Machine — McQueen Bazlen Hutton — AIR CONDITIONED
HILAN — Gregory Peck in The Guns of Navarone — AIR CONDITIONED
EMORY — Melina Mercouri in Never on Sunday — AIR CONDITIONED
EUCLID — Melina Mercouri in Never on Sunday • PLUS • Burt Lancaster in The Young Savages — AIR CONDITIONED
TECHWOOD — Debbie Reynolds in The Pleasure of His Company • PLUS • David Ladd in Misty — AIR CONDITIONED
AND AT THE DRIVE-IN THEATRES
GLENWOOD — The Honeymoon Machine
PEACHTREE — McQueen Bazlen • PLUS • The Right Approach
SCOTT — The Right Approach
GWINNETT — Prowse Vaughan — Hyer Crosby McLean

THE PARTY
fun fun fun fun
PIANO BAR
TONIGHT!
1891 Peachtree St

LOEW'S
M-G-M presents
RICHARD BOONE · GEORGE HAMILTON
LUANA PATTEN · ARTHUR O'CONNELL
A THUNDER OF DRUMS
in METROCOLOR
THURSDAY
PAUL NEWMAN
JOANNE WOODWARD
"PARIS BLUES"
TONITE AT 7:45 P.M.
Hollywood MAJOR STUDIO PREVIEW
OF A NEW UN-RELEASED MOVIE!
A True Life Story of a Romance That Almost Changed History!
In addition to regular show "A Thunder of Drums" Shown Last at 9:40 P.M.
Loew's

The Quality FOX
Fanny
CARON · CHEVALIER
BOYER · BUCHHOLZ
TECHNICOLOR
NOW!
ROXY
Tel. MU. 8-5133
ARMORED COMMAND
HOWARD KEEL · TINA LOUISE

bardot 'the truth'
FINE ART CINEMA
2835 Peachtree—CE. 3-7622
Features at 3, 5:15, 7:20, 9:20, 9:40
POSITIVELY LAST DAY

AUDITORIUM SAT. 8:30 PM SEPT. 30
Atlanta Music Club, Marvin McDonald, Mgr.
JOAN SUTHERLAND
World's Foremost Colorature Soprano—the Reigning Vocal Sensation
Single Ticket Prices: $4, $3.50, $2, $1.50
tickets on sale
CABLE PIANO COMPANY
235 Peachtree St. JA. 5-1604

ATLANTA THEATRE LEAGUE
MARVIN McDONALD, Mgr.
"The Most Outstanding Theatre Series in The South"
5 OUTSTANDING BROADWAY HITS!!
TOWER THEATRE—8:30 P.M.
Thursday, Friday, Saturday—Oct. 5, 6, 7
"A THURBER CARNIVAL"
Hilarious revue—based on the wonderful world of America's foremost humorist—James Thurber.
Imogene Coca, King Donovan, Arthur Treacher
Monday, Tuesday, Wednesday—Nov. 13, 14, 15
"Elizabeth the Queen"
by Maxwell Anderson
Faye EMERSON ★ Eva LeGALLIENNE
Monday, Tuesday, Wednesday—JAN. 8, 9, 10
THE MIRACLE WORKER
THE STORY OF HELEN KELLER
Monday, Tuesday, Wednesday—FEB. 5, 6, 7
"THE BEST MAN"
"Spoof on Washington Politics"—2 years on Broadway
PLUS!!
OUTSTANDING MUSICAL
To Be Announced Later
MAKE YOUR RESERVATIONS FOR SEASON TICKETS NOW!
Orchestra $24, Mezz. $24, Bal. 1st 5 rows, $20, Bal. remainder $16, Gallery 1st 4 rows, $10, Gallery remainder $8.75. Make your selection of the same performance for each attraction. Season tickets may be purchased in two installments. 1/3 now, balance by Dec. 15.
Reservations Accepted NOW
CABLE PIANO COMPANY
235 Peachtree St., NE Phone JA. 5-1604

Chick Hedrick presents
THE CHUCK-A-LUCKS
Mirth, Melody and Harmonic Buffoonery!
plus
Crystal Bright
And the Dancing Leonettes
DOMINO
IMPERIAL HOTEL
JA. 3-9913
JA. 4-1069

RIALTO LAST 2 DAYS
The PARENT TRAP!
TECHNICOLOR

The ribald encounter between a girl-of-the-streets and an American
Never on Sunday
starring MELINA MERCOURI
Now Central
PHONE JA 2-2753

HELD OVER!
"ONE OF THE YEAR'S BEST" —N.Y. Times
a new film by ROBERTO ROSSELLINI
starring VITTORIO DE SICA
"GENERAL DELLA ROVERE"
RHODES THEATER TR. 6-7919
Rhodes Center at Peachtree St.

FREE GIGANTIC FIREWORKS DISPLAY
9:30 P.M. FRIDAY September 29
FUNTOWN
ADJACENT TO ATLANTA BOWLING CENTER on stewart ave.

NOW PLAYING
Atlanta's Finest DRIVE-IN THEATRES
BANKHEAD — 3150 Bankhead Highway — SY. 4-2811
"HOMICIDAL" Glenn Corbett—Patricia Breslin
"GOOD DAY FOR A HANGING" Fred MacMurray—Maggie Hayes
BOLTON — Marietta Blvd. at Chattahoochee — SY. 4-9866
"THE HONEYMOON MACHINE" Steve McQueen—Brigid Bazlen
"STRANGER WORE A GUN" Randolph Scott
FOREST PARK — Highway 54 — PO. 7-7913
"THUNDER ROAD" Robert Mitchum
"LOVE ME TENDER" Elvis Presley—Color
LITHIA — 1 Mile West of Lithia Springs — 968-2658
"WIZARD OF BAGDAD"
"MISTY"
CARTOONS
PIEDMONT — Piedmont at Lindbergh — CE. 3-5216
"HONEYMOON MACHINE" Steve McQueen—Paula Prentiss
"MORGAN THE PIRATE" Steve Reeves—Color
ROOSEVELT — Roosevelt Highway — PO. 1-8714
"HONEYMOON MACHINE" Steve McQueen—Color
"HEAD OF TYRANT" Massimo Girotti—Color
SO. EXPRESSWAY — U. S. 41 South at Kennedy Rd. — PO. 1-5232
"HONEYMOON MACHINE" Steve McQueen—Paula Prentiss
"THE SEARCHERS" John Wayne—Color
STEWART — Stewart at Cleveland — PO. 1-4477
"HONEYMOON MACHINE" Steve McQueen—Color
"MORGAN THE PIRATE" Steve Reeves—Color
TWIN STARLIGHT — 2000 Moreland Ave. — MA. 7-5786
NORTH THEATRE
"HONEYMOON MACHINE" Steve McQueen—Color
"GREAT DAY IN THE MORNING" Robert Stack—Virginia Mayo
SOUTH THEATRE
"HOMICIDAL" Glenn Corbert—Pat Breslin
"KINGS GO FORTH" Frank Sinatra—Tony Curtis
CHILDREN UNDER 12 ADMITTED FREE

HOUSE OF HITS
PLAZA TR. 2-6363 NOW
The HONEYMOON MACHINE
Color
STEVE McQUEEN · BRIGID BAZLEN · JIM HUTTON · PAULA PRENTISS
STARTS WED., SEPT. 27th—"ADA"
SUSAN HAYWARD • DEAN MARTIN

It COPS the Hilarity Award of the Year!
Carry on Constable
Peachtree ART
Peachtree at 13th, TR. 5-3022

CURRENT AMUSEMENTS

Get More Out of Life . . . Go Out to a Movie At the Theaters

ART—Carry on Constable. A delightful English comedy. At 3:35, 5:35, 7:35, 9:35.
FINE ART CINEMA — The Truth, Brigitte Bardot. Adult entertainment. English dialogue. At 3, 5:15, 7:20, 9:40.
FOX—Fanny, Leslie Caron, Horst Buchholz, Charles Boyer. Color. At 1:35, 4:15, 6:55, 9:20.
LOEW'S — A Thunder of Drums, George Hamilton, Luana Patten. At 12:30, 2:10, 4, 5:55, Sneak Preview 7:45, Thunder 9:45.
RHODES — General Della Rovere. New film by Roberto Rossellini, Vittorio DecSica. At 2:30, 4:50, 7:10, 9:30.
ROXY—Armored Command, Howard Keel. 1:35, 3:35, 5:30, 7:30, 9:25.
RIALTO—The Parent Trap, Hayley Mills, Maureen O'Hara. At 11:26, 2:04, 4:42, 7:20, 9:44.

Antique Show

AUDITORIUM—1-10 p.m.

Neighborhood Theaters

AVONDALE—Never On Sunday, Melina Mercouri.
BROOKHAVEN — North To Alaska, John Wayne—Misty.
BUCKHEAD—Never On Sunday, Melina Mercouri.
CENTRAL—Never on Sunday, Melina Mercouri. 11:04, 1:28, 3:52, 6:16, 8:40.
DECATUR — Honeymoon Machine, Steve McQueen. Color.
EAST POINT—The Honeymoon Machine, Steve McQueen. Color.
EMPIRE—The Beast From Haunted Cave, Richard Sinatra. Terror in a Haunted House. Cartoon.
EMORY—Never on Sunday, Melina Mercouri.
EUCLID—Never on Sunday, Melina Mercouri; The Young Savages.
GLEN—Voyage To the Bottom of the Sea, Frankie Avalon.
GORDON—Homicidal, Glenn Corbett, Patricia Breslin.
GROVE — Wild in the Country; Secrets of the Purple Reef.
HILAN — The Guns of Navarone, Gregory Peck, Gia Scala.
KIRKWOOD — Never on Sunday. Melina Mercouri.
MADISON—Voyage to the Bottom of the Sea, Frank Avalon, color.
PLAZA—Honeymoon Machine, color, Steve McQueen.
TECHWOOD—The Pleasure of His Company, Fred Astair; Misty.
TEMPLE—Return to Peyton Place, Carol Lynley; The Long Rope.

Drive-In Theaters

BANKHEAD—Homicidal, Glenn Corbett; Good Day for a Hanging.
BOLTON—The Honeymoon Machine; Stranger Wore a Gun.
FOREST PARK—Love Me Tender, Elvis Presley; Thunder Road, Robert Mitchum.
GLENWOOD — Honeymoon Machine, Steve McQueen; The Right Approach.
GWINNETT — Honeymoon Machine, Steve McQueen; The Right Approach.
LITHIA (Lithia Springs)—Wizard of Bagdad, Color. Misty, David Ladd.
MOONLIT (Conyers) — — Sanctuary, Why Must I Die, Debra Paget.
PEACHTREE—Honeymoon Machine, Steve McQueen; The Right Approach.
PIEDMONT — Honeymoon Machine, Steve McQueen; Morgan the Pirate.
ROOSEVELT—Honeymoon Machine, Steve McQueen; Head of a Tyrant.
SCOTT—Honeymoon Machine, Steve McQueen; The Right Approach.
S. EXPRESSWAY—Honeymoon Machine, Steve McQueen; The Searchers.
STEWART — Honeymoon Machine, Steve McQueen; Morgan the Pirate.
N. STARLIGHT — Honeymoon Machine, Steve McQueen; Great Day in the Morning.
S. STARLIGHT — Homicidal, Glenn Corbett; Kings Go Forth.

Out-of-Town Theaters

BELMONT HILLS — Parrish, Troy Donahue.
85 FAYETTE—Posses From Hell, Audie Murphy; PePe.

Colored Theaters

ASHBY—Rio Bravo, John Wayne; Snow White and Three Stooges.
81—The Last Sunset, Rock Hudson, Kirk Douglas; Operation Bottleneck.
RITZ—Atlantis, The Lost Continent; The Plunderers, Jeff Chandler.
ROYAL—Return to Peyton Place, Carol Lynley; Desert Attack, Brian Keith.

Dine and Dance Floor Shows

BAYOU (Colonial Terrace Hotel) — No dining. Starring the Ruper du Sauszy Native Limbo Dancers from Trinidad. Ralph Mayes and the Peachtree Strutters.
CLUB PEACHTREE (Opposite Loew's Grand Theatre) — Starring Precious Diamond, Hank Cowan, Tony & Lolita, Nita Gonzales, The Pete Willis Trio and Jimmy Weathers Orchestra for show and dancing.
DOMINO LOUNGE (Imperial Hotel) The Chuck-O-Lucks, Crystal Bright, The Dancing Leonettes, The Tokye Trio and Freddy Azar's Quartet.
PIGALLEY (Luckie at Forsyth) — The Troubadors.
GYPSY ROOM (26 Pine St., NE)—Starring Tapu and Her Playmates, Taika, Bob Barrett, Myra Lane, Darlene Star, Windy Gale, and Harold Eckman Trio.
EMPIRE ROOM (Biltmore Hotel)—International cuisine. Open nightly.

Lounges, Entertainment

HANK AND JERRY'S HIDAWAY—Dixieland Jazz. Monday-Saturday.
KING'S INN (Atlanta Cabana Motel)—Featuring Jacki Raye, Marty Scherr, Bob London, Diane King and The King's Strings.
MONTE CARLO LOUNGE (Riviera Motel) — Presents the Cass-Paley Trio and Larry Williams at piano.
PAPPY'S PLANTATION LOUNGE—490 Peachtree St.
ZEBRA LOUNGE (Howell House, Peachtree at Third)—Opens 3 p.m. Featuring Roy Topps.

Roller Skating

ROLLERDROME—Penn at Ponce de Leon—Skating every evening Mon. through Sat. 7 to 10 p.m., Sat. afternoon, 2:30 to 5.

Storyland

HWY. 41 (4-Lane to Marietta)—Open Saturday and Sunday.

Broadview Kiddieland

2581 PIEDMONT RD.—Open daily, nightly and Sunday. TR. 2-3567.

Lake Spivey

Swimming on 1-mile beach. U.S. 41 South Expressway.

Atlanta Bowling Center

STEWART AVE.—Open 24 hours a day. 72 lanes. Free parking.

Funtown

Daily and Sunday 'til midnight. Stewart Ave. Free admission, parking.

Go Kart Races

Every Sunday, 3 p.m. — Rental rides nightly. NE Expressway (turn on access road at Norcross-Tucker Rd.) Atlanta Kartway.

Antique-Classic Cars

DORRETT'S AUTO MUSEUM Marietta 4-lane Hwy. 41.

R. B. Wilby Dies; Film Chain Owner

Funeral services for Robert Bailey Wilby, 73, retired president of Wilby-Kincey Theater Services, Inc., and a veteran of more than 50 years in the motion picture industry, will be at 4 p.m. Tuesday at Spring Hill.

Canon Samuel T. Cobb of St. Martin-in-the-Fields Episcopal Church will officiate. Burial will be in Westview Cemetery.

Robert B. Wilby

Mr. Wilby died Monday at his home, 3629 Tuxedo Rd., NW, after a long illness.

Born in Selma, Ala., he was graduated from Georgia Tech in 1908. He then founded his own theater company and later went into partnership with H. F. (Mike) Kincey.

150 THEATERS

By the 1920s, Wilby-Kincey had expanded its interests to more than 150 theaters in the Southeast, including the Fox and Roxy theaters in Atlanta.

In 1935 the Wilby-Kincey organization was sold to United Paramount Theaters Inc., with Mr. Wilby continuing as director until his retirement in 1957.

He was a member of the board of directors of ABC-Paramount until his resignation in March 1961.

Mr. Wilby received a presidential citation for his work as chairman of the program committee of the War Activities Committee of the Motion Picture Industry during World War II.

He was for many years a trustee of the Jesse Parker Williams Hospital in Atlanta and was a director and officer of the Atlanta Variety Club.

GAME SPONSOR

Mr. Wilby was one of the main promoters of the Annual Thanksgiving Day Tech-Georgia freshman football game for the benefit of the Scottish Rite Hospital for Crippled Children.

He was a 32nd Degree Scottish Rite Mason, with membership in the Selma, Ala., lodge.

Mr. Wilby had business interests in the Citizens and Southern National Bank, Atlantic Realty Co., Progressive Life Insurance Co., Progressive Fire Insurance Co. and the Union Bank and Trust Co., Montgomery, Ala.

Survivors include his wife, the former Alma Springle; two daughters, Mrs. James T. Redd and Miss Roberta Bailey Wilby, both of Atlanta; a sister, Mrs. Fred C. Coleman, College Park; a granddaughter, Alma Loretta Redd, Atlanta, and a grandson, Robert Wilby Redd, Atlanta.

Congressmen of Both Parties Unite to Pay Tribute to Rep. Brown on Floor of House

Constitution Washington Bureau

WASHINGTON—Sixteen congressmen from both parties and every section of the nation joined members of the Georgia delegation in expressing sorrow at the death of former Rep. Paul Brown of Elberton.

Rep. Robert Stephens of Athens, who succeeded Brown as the representative from Georgia's 10th District this year, led the House in tribute.

In his first speech on the House floor, Stephens said of Brown: "He served his state well. He served his nation well. He served his constituents well.

". . . He was loyal. He was gentle. He was conscientious and he was beloved of his people."

Stephens pointed out that Brown served in Congress for 28 years and had "only token opposition" in the whole period—and that only twice.

"I never voted against him," Stephens said.

Rep. Stephens planned to leave late Monday to attend the funeral Tuesday morning in Elberton. Representatives Phil Landrum and Carl Vinson, both already in Georgia, also were expected to attend.

Bosses Hold Life-Death Power Over U.S. Jobs, Probers Told

By ACHSAH POSEY

Government supervisors hold veritable "life and death" control over workers in many instances, a U.S. task force looking into federal employment-management relations was told here Monday.

Representatives of federal employe groups said this resulted primarily from the practice of grievance committee members being approved, and sometimes chosen by management.

The Southeast hearing headed by Assistant Secretary of Labor James J. Reynolds delved into such questions as whether federal employes should be unionized — and if so, to what extent and with what powers.

In testimony at the hearing, which was one of seven held throughout the nation, employe spokesmen developed the theme that grievance committees are needed which are not under the effective control of management.

Representatives of some federal employe unions asserted that interpretations and grievances are just about their only province since wages, hours and many working conditions are generally set by law.

Specific grievances listed involved lack of training for supervisory personnel for a particular job, particularly involving employe relations.

At an afternoon press conference, Reynolds said that although government policy concerning private labor is clearly stated, there is no clear policy for those in government service.

Mrs. Smedley Is Dead at 94; Railman's Wife

Mrs. Flora Matilda Smedley, 94, of 272 Memorial Dr., SE, died Mouday in a private hospital.

Born near Calhoun, she was the former Miss Flora Johnson. She was the daughter of the late Dr. J. A. Johnson of Calhoun. She had lived in Atlanta for 77 years.

Mrs. Smedley was the widow of Asa J. Smedley, an engineer with the Atlanta and West Point Railroad, who was killed in a train wreck in 1912. She was a Baptist. She attended the old Dalton Female College, Dalton.

Graveside services will be at 11 a.m. Tuesday in Westview Cemetery, the Rev. Herbert F. Woodyard officiating.

Survivors include three sons, Morgan E. Smedley and Asa J. Smedley, both of Atlanta, and N. R. Hathorn, Decatur, and a daughter, Mrs. Harold P. Bloodworth Sr., Decatur.

Mrs. Wagner, Daughter of Governor, Dies

Mrs. R. S. Wagner, 90, daughter of the late Alexander R. Shepherd, last governor of the District of Columbia, died Monday at her home, 885 Beaverbrook Dr., NW.

Born in Washington, D.C., she was the former Isabel S. Shepherd. She was the widow of the late Dr. Robert S. Wagner, Tulsa, Okla. She had lived for many years in Mexico and the District of Columbia before coming to Atlanta 10 years ago.

Funeral services will be at 3 p.m. Wednesday at Spring Hill, the Rev. Fred Nolting officiating. Burial will be in Rock Creek Cemetery, Washington, D.C.

Survivors include a daughter, Mrs. John H. Woods, Atlanta, and a son, Alexander S. Wagner, Milwaukee.

Mrs. Smarr, 80, Dies; Mother Of Stereotyper

Mrs. Ola Smarr, 80, the mother of Atlanta Constitution stereotyper R. H. Smarr, died Monday night at her home, 2264 Nivella Dr., SE.

Born in Covington, she was the former Ola Hooten. She had lived in Atlanta since 1948. She was a member of Tatnall Square Baptist Church, Macon.

Funeral services will be at 11 a.m. Wednesday at the New Providence Baptist Church, Smarr, Ga. Burial will be in the churchyard.

Survivors include a daughter, Mrs. L. H. Harp, Atlanta, and three sons, R. H. Smarr, Atlanta, Millard E. Smarr, Augusta, and Wallace Smarr, Forsyth.

Obituaries

Mrs. John T. Kelly

Mrs. John T. Kelly, 45, an instructor in nursing at Emory University since 1957, died Monday in a private hospital. She lived at 1735 Hummingbird Lane, NE.

Born in Des Moines, Iowa, she was the former Ruth Cecilia Hays. She had lived in Atlanta since 1956. She received a master of science degree in nursing at Emory in 1957 and joined the faculty then.

Funeral services will be at 9:30 a.m. Tuesday at St. Thomas More Catholic Church, Decatur, the Rev. Fr. Jarlath Burke officiating with burial in Arlington Cemetery.

Survivors include her husband; a son, John T. Kelly Jr., Atlanta; two daughters, Miss Martha Ruth Kelly and Miss Loretta Kelly, both of Atlanta; her parents, Mr. and Mrs. Arthur F. Hays, Memphis, Tenn.; two sisters, Mrs. Edward Dirmeyer and Mrs. John A. McCarty, both of Memphis, and two brothers, Dr. George F. Hays and Arthur F. Hays Jr., both of Memphis.

Charles F. Dowd Jr.

Funeral services for Charles Frederick Dowd Jr., of Dover, Del., will be at 2 p.m. Thursday at Spring Hill, with burial in Westview Cemetery.

Mr. Dowd died Saturday en route to Atlanta. He was born in Rhode Island.

Survivors include his wife, the former Louise Spear, Dover; his mother, Mrs. Alexina Dowd, Dover, and two sisters, Mrs. J. H. O'Hare, Houston, Tex., and Mrs. Henry Hill, West Palm Beach, Fla.

(Advertisement)

How to save on food costs

Spoilage from improper storage of food can often put a dent in your food budget. October *Better Homes & Gardens* gives you handy tips that will pay dividends in money and good flavor. There are pointers on storing meats, salad fixings, fruit, vegetables and leftovers. Plus information on the best ways to preserve breads, pastries, cookies, spices and cheese. Put October *Better Homes & Gardens* on your shopping list—buy it today!

FALLOUT, INC.
Don't Wait too late!
Let us build your fallout shelter. Built to Civil Defense Specifications, F.H.A.
Financing Available
CALL FRANK WHITE
DR. 8-6051

ONE HOUR VALET
$UPER PRICE DOWN DRY CLEANING $PECIAL
Quality VALETONE Cleaning
3 DAYS ONLY—TUES., WED., THURS.
MEN'S—LADIES'
SUITS
(PLAIN)
49c EA.
(4-DAY SERVICE)
ONE HOUR DRYCLEANING SERVICE AT OUR STANDARD PRICES
ONE HOUR VALET
"CLEAN ACROSS AMERICA"
ATLANTA
70 Broad St., N.W. — 12 Houston St.
24 Peachtree St., N.W. — 201 Mitchell St., S.W.
99 Pryor St., N.W. — 2004 Stewart Ave., S.W.

2-SPEED 2-CYCLE
NORGE $199.95 WITH TRADE
Fully Automatic Washer
• 2 WASH & 2 SPIN SPEEDS for the full-range flexibility
• 2 completely automatic cycles—REGULAR and GENTLE
★ EXCLUSIVE NON-CLOG NORGE LINT FILTER
★ 5 TEMP WATER SELECTOR—3 WASH AND 2 RINSE
★ 5 FRESH WATER RINSES
★ SAFETY SPIN—RAISING LID STOPS WASHER
Model 221-380-0

IT'S SERVICE SIMPLE!
THE NEW NORGE FRONT-SERVICE AUTOMATIC WASHER CUTS REPAIR COSTS AS MUCH AS 33%
Norge has virtually eliminated one of the biggest causes of all washer failure with the new, self-adjusting, "Double-Pivot" motor. Unnecessary repair calls are eliminated . . . needless "part-changing" is ended and if repair ever is called for Norge 100% Front-Service is quick and easy. Your service costs are slashed. Your washer is back in action fast!

Now! A Hair Dryer In Your Home . . .
$29.95 VALUE FREE
with the purchase of this NEW 1962
NORGE 4-WAY DRYER
ONLY NORGE SAFELY DRYS EVERYTHING WASHABLE . . . EVEN KNITTED WOOLENS, PLASTICS, SILK STOCKINGS AND DELICATE CASHMERES
Both Only $188.88
Model 322-180-0

METROPOLITAN APPLIANCE CO.
OPEN 9 A.M. 'TIL 9 P.M. DAILY—CLOSED THURSDAY 5 P.M.

ATLANTA	FOREST PARK	ALBANY	BUFORD	ATLANTA
714 Moreland Ave., S.E.	1308 Main St.	116 W. Broad Ave.	Main St.	1873 Piedmont Ave., NE
MA. 7-3554	366-2616	HE. 5-3698	434-7427	875-9395

WHICH ARE YOU DURING CHANGE-OF-LIFE?

8 out of 10 Women Tested Got Glorious Relief from Nervousness and Hot Flashes that Make "The Change" So Depressing!

Change-of-life can do devilish things to a woman! It's hard to be cheerful, suffocated by "hot flashes" and nervous as a cat!

Yet some stay serene as an angel! They don't suffer that misery! They take Lydia Pinkham Tablets like vitamins! Specially developed for female ailments, Pinkham can relieve both physical distress and tense feelings. In doctor's tests, Pinkham Tablets gave 8 out of 10 wonderful relief—without costly shots! "Hot flashes" subsided. Irritability was calmed. So don't let change-of-life bedevil *you!*

Get Lydia E. Pinkham Tablets from druggists. See how angelic you can be when misery, fear go.

IF YOU PREFER A LIQUID druggists also have famous Lydia E. Pinkham's Vegetable Compound.

MEET THE YOUNG MILLIONAIRES OF PHOENIX. David Murdock never got past the tenth grade. Yet today, at 38, he heads a multimillion-dollar empire. Ralph Staggs left the Navy with an $800 stake. Though still under 40, he's parlayed his few hundred into a few million. These are just two of Phoenix's young millionaires—men with guts, gusto and good sense. Meet them in this week's Post.

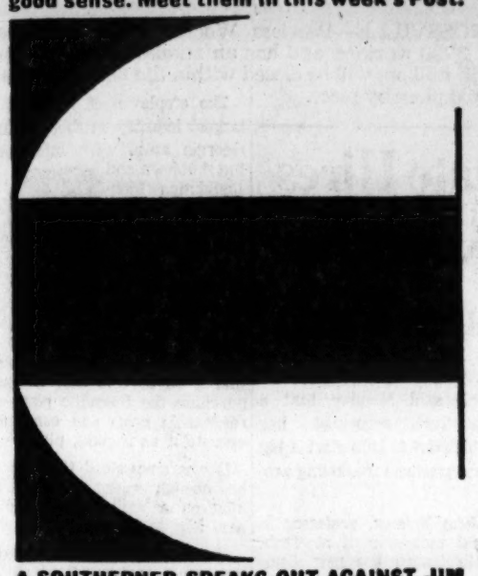

A SOUTHERNER SPEAKS OUT AGAINST JIM CROW. In one Mississippi County, 2,988 Negroes are eligible to vote. But only six are on the voting rolls. In Alabama, a howling mob attacked Freedom Riders. Yet the police did almost nothing. Is the South really changing? Read why Pulitzer prize-winner Ralph McGill insists the South has *already* changed—and is steadily moving toward equal rights for Negroes.

"ELSA'S CUBS": A SEQUEL TO "BORN FREE." Last year a lady and a lion roared their way from a Post article to best-seller-dom. The lady was Joy Adamson. The lion was Elsa. This week, Mrs. Adamson concludes the tale of their strange friendship. She tells of Elsa's motherhood—and how she played "aunt" to three mischievous cubs. A warm, wonderful story with six pages of full-color photographs.

"WHAT MENTAL PATIENTS TEACH ME." "Madness," says Dr. Eugene Sielke, "is, for the most part, simply an exaggeration of traits found in all human nature." In this week's Post, the head of a well-known asylum tells what he (and we) can learn from the so-called insane. And he compares his patients with "normal" people—like the jealous wife, the office gossip, the extravagant shopper.

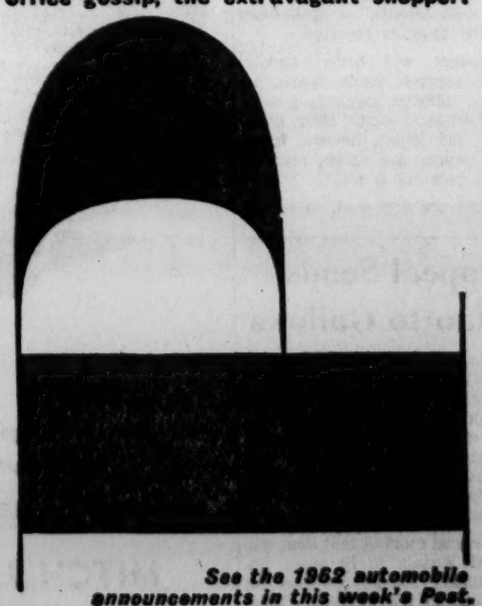

See the 1962 automobile announcements in this week's Post.
SEPTEMBER 30, 1961/A CURTIS MAGAZINE

GEORGIA NEWS ROUNDUP

Rossville Losing 1,700-Job Plant

ROSSVILLE—Peerless Woolen Mills, which employs 1,700 workers and has an annual payroll of more than $5 million, will be closed within the next six months and sold piece by piece.

The employes of Peerless, the largest industry in this northwest Georgia area, were informed of the shutdown and liquidation Monday in notices posted throughout the plant.

B. H. Hines, president of the Rossville plant, said it was decided to liquidate the plant because "we have been unable to find a buyer who was willing to purchase the Rossville plant at a reasonable price and continue to operate it as a going plant."

It was understood that the mill has enough orders to keep it running on a limited basis for the next four to six months.

The Rossville plant is owned by Burlington Industries, which also operate plants in Cleveland, Tenn. and Tifton, Ga.

The Burlington spokesman said the shutdown was caused by a general decine in the demand for woolen goods plus the competition from foreign textile manufacturers and from domestic makers of lighter weight fabrics.

State Hires Expert for Farm Push

Agriculture commissioner Phil Campbell said Monday that a Georgia Tech economist has joined his staff to help start a big new farm products marketing program.

Dr. John Fulmer, professor in industrial management at Tech, will help launch the new Commodities Promotion Division, Campbell said.

At the same time, Campbell disclosed switches in his staff to make Boyce Dyer head of the new division. Dyer has been in charge of farmer's markets. E. L. Brinson will move into Dyer's old job.

HARRISON COMMENTS

Georgia farmers already are collecting more than a half-million dollars per year off their sales of farm products to launch the new program, Campbell added.

Dr. Fulmer will help primarily in setting up the industrial program to process and market Georgia foodstuffs, Campbell said.

Georgia Tech President Edwin Harrison said, "Agriculture in the state needs all the assistance it can possibly get in the way of developing programs and developing markets. We are delighted we had a chance to contribute."

Trucking Hit By Squeeze, Leader Says

Rising costs in an "era of intensified competition with other forms of transportation" are squeezing profits from the trucking industry, a national trucking leader said here Monday.

Clarence A. Kelley, first vice president of American Trucking Association, spoke at a luncheon opening the organization's three-day National Industrial Relations Forum at the Hilton Inn.

He said the trend of costs against profits was evident across the country but is particularly true in trucking where "labor costs represent a much higher percentage of revenue than is the case with its competition."

He said labor costs take about 54 per cent of sales in his firm, Dixie Ohio Express Inc.

As a result of this pressure, he said, "it is becoming more and more important for the trucking industry to do a better job of attracting high quality employes and helping them grow and develop in their jobs."

It's Time For Rich's Curb Market

Produce from all Georgia will be on display—and on sale—Tuesday at the sixth annual Farmers' Harvest Curb Market on Broad Street at Rich's.

Rich's will sponsor the event in cooperation with the Georgia Department of Agriculture and the Agricultural Extension Service.

Individual growers, 4-H clubs and state associations "will bring to Atlanta the finest farm produce the state affords," a spokesman for the sponsors reported.

Growers will bring turkey, quail, sausage, hams, beans, potatoes, cabbage, sorghum, greens, scuppernongs, apples, cider, meal, jams and jellies, flowers, tomatoes, pepper and relish, peanuts, sugar cane and honey.

Hours are 8:30 a.m. to 9 p.m.

Appeal Sends Man to Gallows

(Copyright 1961 By The New York Times Co.)

ADDIS ABABA—Former Palace Guard Capt. Kifle Wodaju was hanged on a gallows in the public market place Monday morning. He had been on trial along with the bodyguard commander, Gen. Menguesta Neway, shortly after the last December revolt.

A special court at that time sentenced Wodaju to 10 years imprisonment but he appealed his sentence to the Supreme Court. The court's decision was to sentence Wodaju to death by hanging.

Artists Raise Enough To Buy 2 Kangaroos

Atlanta artists who jumped in to provide Grant Park Zoo with a kangaroo to replace the one killed by a hit-and-run driver recently were "doubly" successful.

Friday night they staged an auction with donated pieces of art to raise the necessary funds for the Parks department.

When it was all over, Jack Delius, Parks department office manager, accepted the donation of $592.50—enough to buy two kangaroos, he estimated.

Macon, the incumbent, is not seeking reelection.

Lowndes Checking Property Valuations

VALDOSTA (AP)—Lowndes County is making a 30-day spot check of property valuations to determine whether a county-wide reevaluation program is needed for tax purposes. If comparisons reveal inequities, county commissioners have indicated they will order a full-scale revision.

Missing Father of 6 Hunted at Blackshear

BLACKSHEAR (AP) — A gigantic search by air and on the ground was under way Monday for J. Russell Walker, 48-year-old building contractor who vanished last Thursday shortly after cashing a check for $550. The missing man, a father of six, was last seen at a Waycross cafe an hour or so after he left a building project at Blackshear.

3 Seek Presidency Of Peace Officers

JEKYLL ISLAND (AP)—A three-way race for president of the Peace Officers Association of Georgia will shape up Tuesday during the first day of the association's convention here. Three peace officers are actively seeking delegates for support. They are Sheriff James Plunkett of Richmond County, Policeman Sidney Barnes of Savannah, and Police Chief Grady W. Cochran of Ft. Valley. Chief L. B. McCallum of

Sommerville Is Recovering

Robert L. Sommerville, president of the Atlanta Transit Co., was reported "doing fine" at Emory University Hospital Monday after suffering a heart attack Sunday.

Sommerville is not allowed visitors at present and is likely to be in the hospital a few weeks, according to doctors.

Youth Dies After Fight; Decaturite Is Charged

An Avondale youth Monday died of injuries sustained in a fight, police said, and a warrant was issued charging a 20-year-old Decatur resident with murder.

Johnny Gunn Jr., 19, of Indian Creek Drive, Clarkston, was injured Saturday in a fight at a drive-in restaurant in Avondale, DeKalb Detective Lt. R. C. Elam and Detective J. W. Crunkleton said. Officers said he died Monday of a cervical hemorrhage.

William Wayne Garner, 20, of Decatur, was arrested Saturday on charges of assault with intent to murder and later posted bond, officers related. They said a second warrant was issued for Garner after the death.

Officers said they were told Garner met three youths, including Gunn, at the drive-in, and later three girls joined the group. A fight developed between Garner and Gunn, officers said. Witnesses were quoted that Gunn was knocked against the hood of a parked car and while in that position was hit several times. Witnesses to the fight were booked on disorderly conduct charges, officers said.

Ships on Blacklist

DAMASCUS, U.A.R. (UPI)—The Arab League announced Monday it had added the Liberian ship White Star and the Greek ships Despro and Samos to its blacklist for allegedly violating Arab boycott regulations against Israel.

RENT OR BUY

Folding WHEEL CHAIR

Everest & Jennings comfortable, sturdy, lightweight, chrome-plated folding wheel chairs. Full line of wheel chair accessories including adjustable leg rests, detachable arms, reclining backs, cushions, etc. Compare our prices—WE WILL NOT BE UNDERSOLD!

Full line of chrome-plated, folding invalid Walkers by Everest & Jennings in stock.

Prepaid freight on out-of-town purchases

AARON RENTS

MR. AARON'S PATIENT CENTER STOCKS A COMPLETE LINE OF SICK ROOM SUPPLIES FOR RENT OR SALE.

1173 W. P'tree St., N.E., TR. 5-6431

RICH'S

Harvest Sale special!

the cap cut

$2.00

It's our elegant look, the hair style of the hour for the all-time, all-American beauty!
In the American room, the cap cut and permanent, $9.45
In the Antoine Salon, the cap cut and permanent, $14.95

Rich's Beauty Salon, Sixth Floor. Phone JA. 2-4636, ext. 413, 414

Also available at Rich's Lenox Square Beauty Salon, Phone CE. 7-2211, ext. 2545.

RICH'S

for Harvest Sale . . . have superb studio portraits 3

of your family together

three photographs of one, two or three people
one 11x14 salon portrait
plus two 8x10 portraits

$9.95
reg. $19.90 and more

Skillfully posed and lighted by our master photographer . . . these are portraits to give with pride . . . to treasure always. Hurry into our studio today! Only during this sale can you get portraits of this size and quality at this amazingly low price.

Rich's Photo Reflex Studio, Sixth Floor; Also Rich's Lenox Square.

DON'T MISS TONIGHT'S EXCITING STORY! "RULES OF EVIDENCE"

Guest Star MARTIN GABEL

CAIN'S HUNDRED

STARRING MARK RICHMAN

TONIGHT AT 10 P.M. / CHANNEL 2—WSB-TV

There's "SOMETHING EXTRA" about owning an OLDS!

You can feel 4 big advantages of Oldsmobile's smooth '62 4-S HYDRA-MATIC*!

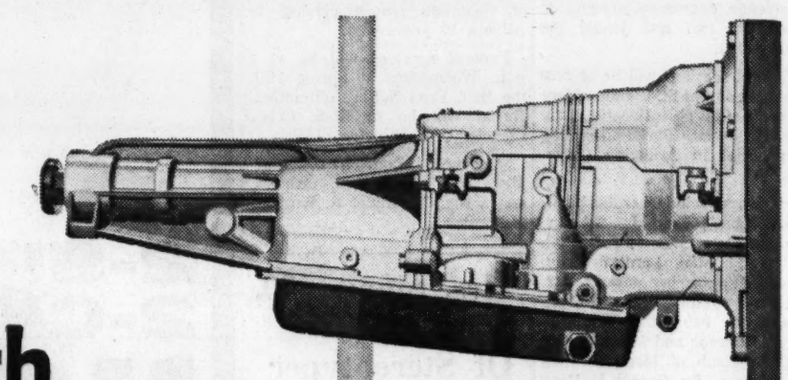

1. NEW SMOOTHNESS!
New Pressure-Compensated Shift Pattern adds new smoothness to automatic driving . . . without sacrificing any of Hydra-Matic's power-performance characteristics!

2. NEW SILENCE!
From first take-off through all four stages of thrust, 1962 4-S Hydra-Matic features a silken silence all its own! No whine or windup noise mars the pleasure of your Olds ride!

3. ADDED SAFETY!
More efficient downhill engine braking, plus an authoritative passing gear, provides better control, extra safety!

4. SUPERIOR RESPONSE!
When you ask for action . . . you get it! There's no lag or drag . . . no "revving" before you start moving. 1962 4-S Hydra-Matic is the performance transmission with the solid "feel!"

*4-S Hydra-Matic is standard on Ninety-Eight and Starfire models; optional at extra cost on Super 88, Dynamic 88 and F-85 models.

Perfect partner to Oldsmobile's Famous Rocket Engine!

Smooth powerful V-8 action in every OLDSMOBILE

STARFIRE NINETY-EIGHT SUPER 88 DYNAMIC 88 F-85

SEE THE '62 OLDSMOBILES . . . NOW ON DISPLAY . . . AT YOUR LOCAL AUTHORIZED OLDSMOBILE QUALITY DEALER'S!

MITCHELL MOTORS, INC.
350 W. Peachtree St., JA. 2-5255, ATLANTA, GA.

JIM LETTS OLDSMOBILE, INC.
3232 Peachtree Rd., N.E., 231-1980, ATLANTA, GA.

CALLAWAY MOTORS, INC.
231 W. Ponce de Leon Ave., DR. 8-4525, DECATUR, GA.

TUNE IN EVERY TUESDAY! DON'T MISS "THE GARRY MOORE SHOW" • CBS-TV

Chest Starts Push For $3.8 Million

Ford's Wright Salutes Drive For 70 Community Services

By MARJORY RUTHERFORD

Atlanta volunteers launched a $3,817,547 United Appeal campaign for the five-county metropolitan Atlanta area here Monday.

Drive leaders seeking funds for 70 community services of Community Chest and the Red Cross were saluted by James O. Wright, Ford Motor Co. vice president, for starting "a great human adventure."

"It's fashionable these days to attach cosmic significance to the united giving movement," Wright told a luncheon rally at which downtown Rotary and Kiwanis clubs were hosts.

"Some people suggest an all-out drive would be an antidote for our troubles in Berlin, the Congo, and wherever the cold war is fought. I can't go quite that far, but I do believe that a successful community campaign reflects what might be called the traditional American way of doing things . . . Whatever its implications abroad, this is a goal well worth the work."

Wright assured volunteers they will be selling "an unbeatable product, a package that provides more services to more people, more efficiently, at lower per capita cost than does any other."

Over the nation, he said, "united-giving" campaigns last year raised almost half a billion dollars, 2.7 per cent more than the year before and 98 per cent over the total 10 years ago.

Maynard G. Smith, luncheon rally chairman, expressed confidence in Atlanta's ability to "go over the top" in this year's biggest drive to date. Mayor William B. Hartsfield and Mayor-elect Ivan Allen Jr. sat together at a head table with community leaders including the campaign's three general chairmen, Lee Burge, Wilton Looney and M. L. Weiss.

This year's drive for the first time includes five counties—Fulton, DeKalb, Cobb, Clayton and Gwinnett. Deadline for raising the $3,817,547 goal is Nov. 9.

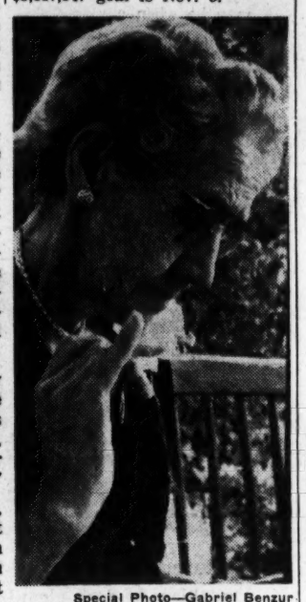

Special Photo—Gabriel Benzur

"SUNSET YEARS"
Share Aid Funds

Your Aid Buys Ray Of Hope

What happens to your United Appeal dollars?

Ask "Uncle John" at Highview Nursing Home . . . or a disabled but proudly busy workingman at Goodwill Industries . . . or little Gail, with a bobbing head-motion and a smile that breaks your heart, at the Cerebral Palsy Center.

They may not know the exact figures.

But they do know from first-hand experience that United Appeal dollars—your investment in this current big campaign for Community Chest and Red Cross in metropolitan Atlanta's five counties—buy homes and nursing care and training for the sick, the aged, and the handicapped.

Seven United Appeal agencies providing these priceless services will use $308,156—or 9 per cent of the campaign budget to help 3,990 persons this year.

"Or they will," a drive volunteer cautioned, "if Atlantans give enough to make our goal."

At United Appeal homes for the aged, senior citizens like "Uncle John" and a gentle little old lady who crochets her Christmas presents with arthritis-crippled hands get the specialized care they need. And—just as important, experts point out—they find there new interests and companionship.

At the Cerebral Palsy Center youngsters who cannot walk or talk are learning these basic skills. It was there that Gail learned to smile.

Goodwill Industries is one of the United Appeal organizations where handicapped men and women—despite blindness, illness, or age—learn to take care of themselves. Whenever possible, they are trained for jobs so that they may become independent. ("Not charity but a chance" has been their plea, and it is answered here.)

Your United Appeal dollars also help bed-ridden young and old in another important way. Patients can receive bedside nursing care at home while visiting nurses teach their families how to make the sick more comfortable.

Children and adults who can't afford dental care receive it free at another United Appeal agency, the Ben Massell Dental Clinic.

"For the sick, the aged, and the handicapped," a campaign leader summed up, "United Appeal dollars buy skillful care and guidance. They replace despair with hope"

Your campaign gift will be "spread around" to aid 70 different community services next year, he pointed out. The experts have figured what it will take: $3,817,547. And a United Appeal spokesman urged:

"Give enough to go around!"

Bruton Is Provost

SEWANEE, Tenn. (AP)—Dr. Gaston S. Bruton, dean of administration since 1952, has been named provost of the University of the South, Dr. Edward N. McCrady, vice chancellor, announced Monday.

After 10 Long Years

EVERY DROP OF THIS WHISKEY HAS MELLOWED TO THE PEAK OF PERFECTION.

Ask For KENTUCKY 10 The Finest Value in Kentucky Bourbon

86 PROOF-BOTTLED BY KENTUCKY 10 DIST. CO. LAWRENCEBERG, KY.

just this week on Fashionable Third! superb savings in our

coat and suit sale

$69 to $199

regularly $100 to $299.98

Unique coat and suit designs . . . one-of-a-kind savings! Many are ours alone in Atlanta . . . from simple "little suits" to a fabulous black wool coat that is completely lined with natural brown nutria! All misses' sizes are represented in this group, especially selected for its fashion flair, its individual beauty. See this array of America's most famous names, Atlanta's most sought-after savings!

Rich's Coat and Suit Shop, the Fashionable Third.
Partial selection also at Rich's Lenox Square

Fur products labeled to show country of origin of imported furs.

RICH'S DOWNTOWN AND BELVEDERE OPEN TUESDAY NIGHT TILL 9

Doris Lockerman

Statesmen to Dictators--- Leadership Is Open to All

Thursday some five hundred young people will gather at the Young Women's Christian Association to scrutinize the road map of the charted thoroughfares to that critical point called leadership.

Doris

They will come from communities all over the state to attend the annual Georgia Leadership Institute, sponsored by the Pilot Club of Atlanta, and co-sponsored by several civic, service and education organizations.

The theme this year is a sobering "Leadership, the Foundation of Freedom," and when the five adult panelists met with Henry R. Malone of the Georgia State College of Business Administration, who is serving as chairman, to discuss their various assignments, they were uncomfortably aware that the road to leadership is a wide highway which is as open and accessible to unworthy demagogues and rabble rousers as it is to the valiant, selfless standardbearers.

Between those extremes, there are also a host of travelers who fall somewhere in between, depending upon the forces that motivate them to leadership.

What the Institute hopes to achieve is the awakening of young persons to the potential of our times, and to help them gain assurance that they, as individuals, have both the power and the responsibility to make their own contribution to our common destiny.

Leadership, unshackled by honor, conscience, intelligence, is as dangerous a utilization of personal dynamism as can be envisioned.

History has been punctuated more memorably by evil leaders than by noble ones. It may be easier to infect and inflame by appeals to hatred, prejudice, avarice and self-interest than any of the finer instincts.

Nor does one need any special God-given talents of charm or grace on which to base assertions of leadership. Even the most repulsive man or woman, with enough sound and fury, attract his own followers. Hitler, of course, is the classic example of a mad fervor that paralyzed a cultivated people into literal worship.

Knowing these pitfalls, Thursday's Institute will attempt to illuminate the steps toward individual expression, with the hope that Georgia's young men and women will take the lighted path as the true foundation of freedom.

Keep in Trim: Give The Arms Exercise

By IDA JEAN KAIN

If you don't like the look of your upper arms in sleeveless dresses, you need double-action exercises to tone the triceps. Those muscles that flank the backs of the upper rams tend to get soft and flabby rather quickly.

I speak from experience. Having my arm in a sling for three weeks left me with sagging triceps. Horrors! So, I've been exercising with a three pound weight held in each hand.

The principle is this: When an iron dumbbell is held at the end of an exercising arm, this gives twice as much pull to underexercised muscles . . . and twice the toning results. It's magic!

The equipment needed is iron dumbbells of two or three pound weights . . . later five pound dumbbells can be used. As a substitute for weights, exercise with a heavy book grasped in each hand.

Position: Lie on back, dumbbells at shoulders. Have elbows straight out from shoulders, this helps to straighten out the shoulders. Legs may be straight-down, or knees flexed, soles of feet flat on floor, whichever feels most comfortable.

Action: Raise dumbbells to arms' length above chest . . . touch dumbbells together, separate and lower to original position. Breathe in as you extend arms, breathe out as arms are lowered. Repeat five times only . . . exercising slowly. Relax and rest.

To test exactly what you are accomplishing, perform exercise with only one hand. Place the free hand on the droopy triceps muscles on the soft underpart of the upper arm. Feel the action as you raise the dumbbell slowly aloft.

MOVING? ASK FOR BOOKLET

A free 16-page booklet prepared by Burnham Van Service, Inc. can give you helpful, work-saving, cost-saving pointers on how to organize your move from city to city or across Atlanta. How to prepare for moving, tips on packing, a helpful inventory and checklist of things to do are among the topics covered. Ask for your free copy. NO OBLIGATION. Call or write Margaret Kimball, Burnham Van Service, 695 Glenn St. S.W., Atlanta. PL. 5-3531.

Hawaiian Honeymoon

Mr. and Mrs. Henry W. Grady Jr. are in Honolulu, Hawaii, where they are spending their honeymoon. The bride is the former Matilde Farrell, daughter of Mr. and Mrs. William E. Farrell. Her marriage to Mr. Grady, son of Mr. and Mrs. Henry W. Grady, was solemnized at the Cathedral of Christ the King, with a reception following at the Capital City Club.

Career Girl

Whom Do YOU Trust? Those Who Trust You!

By JUNE WILSON

In August, Management Magazine printed a thoughtful article about why good secretaries quit and came to the conclusion that the basic underlying reason is general boredom, lack of sufficient responsibility and work load.

June

There were many tips for management in this piece, comprised of opinions gleaned from secretaries of some of the nation's top businessmen . . . and ranging from taking sincere interest in a secretary's life and problems to the seemingly simple art of letting her know that what she does is appreciated.

There was something missing, maybe because it is taken for granted.

And yet, to the working woman, too often it is the one absent ingredient which prevents a good job from being an integral part of her life . . . the essential element of trust.

It may be when a man fails to confide in his secretary that it isn't a lack of trust, but a lack of thoughtfulness. He merely fails to "consider" her.

But it looks like distrust; it acts like distrust, and, like distrust, it destroys her confidence.

It seems unbelievable that any company could be bought, sold or undergo merger while the secretary to the top man is unaware of it until the hour it takes place, but it happens.

It is a deep mystery among women why it is that one may work for a man long enough to demonstrate even to the satisfaction of St. Peter the difference between professional interest and a woman's curiosity, and yet be the last to know what really goes on in a business.

Trust is a magical gift. Those who trust us are the ones to whom we give our unstinting best, our deepest devotion.

It is they, only they, who summon from our formless, undiscovered depths talents and capabilities we do not know are there.

Those with a deep ability to trust make the best leaders because one talent arising from belief in others is the development of the best that is in them.

And though he who cannot, will not, does not trust others may indeed climb the high ladder of success, a woman instinctively knows that by his failure to believe in other people he automatically shows himself untrustworthy.

Mrs. Lastsinger Heads Sorority

Mrs. John Lastsinger will take the helm of Alpha Delta Pi sorority activities, Atlanta Alumnae chapter, at the first meeting of the new club year, 10:30 a.m., Wednesday, Sept. 27.

Mrs. E. R. Hancock, 3137 Arden Road, NW, will host the event.

Other new officers include: Mrs. Robert L. Murrah, vice president; Mrs. E. R. Hancock, and Mrs. C. R. Cooledge, secretaries, and Mrs. T. Z. Davison, treasurer.

Today 1 P.M.—10 P.M.
ANTIQUES SHOW
TODAY Thru FRIDAY
MUNICIPAL AUDITORIUM
A Million-Dollar Exhibit

Entre Nous

Gifts Precede Visitors From Ireland

By KATHRYN GRAYBURN
Atlanta Constitution Society Editor

Mr. and Mrs. Bernard Roche of County Kildare, Ireland, will arrive by plane Oct. 6 to visit Mr. and Mrs. Vol T. Blacknall on Hillside Drive. Unfortunately, the couple will not arrive in time to attend the **Blacknalls'** wedding anniversary party to be given at the Coach House earlier that evening by their daughter, Mrs. Valerie Foster.

Kathryn

Apparently, Mrs. Blacknall's enthusiasm for Atlanta Art Association projects is contagious. For when Mr. and Mrs. Roche learned that the Flea Market and Auction, sponsored by the women's committee of the association, opens on the date of their arrival here, they were inspired to send gifts.

Consequently, when the International Booth opens at the Flea Market, some of its finest articles will be two jeweled pins and linens sent from Ireland by the Roches.

Saturday evening, Oct. 7, Mr. Blacknall will give a stag party at the Commerce Club for Mr. Roche while Mrs. Blacknall, Mrs. Roche and Mrs. Foster are dining at the Coach House.

Sunday, Oct. 8, the Blacknalls will honor their visitors with a small brunch at their home. That evening the Piedmont Driving Club will be the scene of a buffet dinner party to be given by Mrs. Jack Pappenheimer.

Mrs. R. Emmett Mitchell will be hostess at a luncheon Oct. 9 at the Capital City Club honoring Mrs. Roche. The Chattahoochee Plantation Club will form the setting Oct. 10 for the luncheon to be given by Mrs. Foster.

Atlantans who met the Roches on a previous visit are looking forward to their return. They will remain until Oct. 11 when they depart for New York.

FOLLOWING an extensive round of entertaining for a visitor, a tired socialite was overheard to say, "If he doesn't go home soon, I'll have to go to a rest home!"

VICKIE NIMETZ, of Regina, Saskatchewan, Canada, visited in Atlanta over the weekend and attended the University of Georgia-Alabama football game Saturday in Athens.

THE INTERNATIONAL CLUB, across the street from the new airport, will be the scene of Mrs. J. D. Hagy's luncheon today.

Mrs. Josef Primas has issued invitations to a luncheon Wednesday to be held in the club's Early American dining room with its charming open hearth.

Mrs. Billie Tovell entertained at a luncheon there Monday.

THE REV. AND MRS. J. DOUGLAS SWAGERTY will be honored at a reception Oct. 7 in celebration of their fiftieth wedding anniversary.

No formal invitations will be issued, but friends of the honorees are invited to call between 4 and 6 p.m. in the Fellowship Hall of Druid Hills Methodist Church.

Hostesses will be the Swaggerty's three daughters, Mrs. Paul L. Guptill of Atlanta; Mrs. William Owen Hope of Mulga, Ala.; and Mrs. J. Howard Miller of Dothan, Ala., assisted by the couple's granddaughters. It is requested that no gifts be presented.

Plans Brewing for Symphony Ball

Mrs. J. O'Hare Sanders, Mrs. Henry Channin and Mrs. Robert W. Chambers, left to right, symphony women's committee and junior guild leaders, are among spearheaders of the first Atlanta Symphony Ball, Friday, Nov. 10, at the Piedmont Driving Club. (Staff Photo—Roy Autrey)

Sept. 25-30
FREE Box of
JIM DANDY GRITS
with your purchase of
ASHMORE
PURE PORK
SAUSAGE
Ashmore's

The elegance of wall-to-wall carpet. The problem of deep-cleaning it! Which, really, isn't as much of a problem as it looks. Simply call Sharian.

Sharian is the easier way to deep-clean wall-to-wall carpet

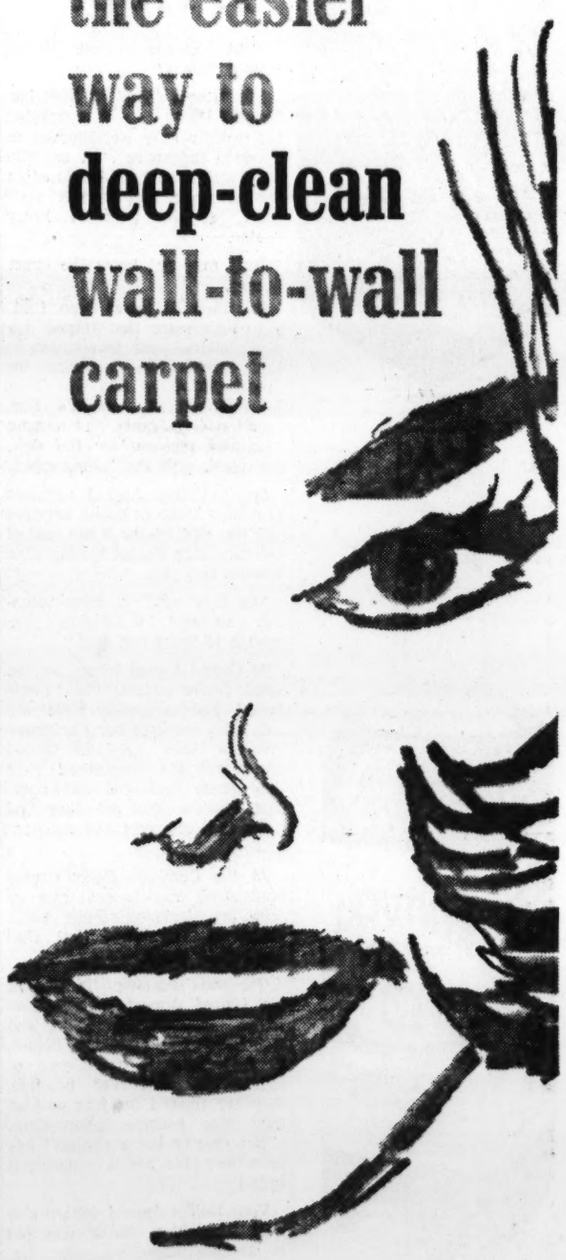

Your carpet is new-looking again when Sharian professionals finish. Clean as clean can be. And clear through. The knife-edged particles of grit embedded in the base are out. Dulling film and grime have been safely, scientifically cleaned away. The pile is its bouncy beautiful self once more.

Sharian care adds years to the life of your carpet, too. Protects your investment while guarding its beauty. Make it a regular thing . . . beginning now . . . to have your wall to wall carpet deep-cleaned by Sharian. At least once a year. Call today.

THE HOST PROCESS
SHARIAN-HOST, INC.
DRake 7-3146
Headquarters for Your *Fall Cleaning*

NEW! *giant trunk*

Lark's new trunk with low-lift, easy-load opening provides almost 17 cubic feet of space. '62 Lark—the one car with Big Car Comfort for passengers has big car space for baggage too—at a compact price! See it today at your Studebaker dealer.

new *'62 LARK*
ENDURANCE-BUILT BY STUDEBAKER
big car comfort at compact prices

CLUB CALENDAR

TUESDAY MEETINGS

Pilot Club of Atlanta, 6:30 p.m. dinner meeting at the Atlanta Woman's Club, to hear George Page, WSB-TV newscaster, discuss "Some Questions for Americans."

Fulton County Medical Society, Woman's Auxiliary, 10:30 a.m. for morning coffee at the Academy of Medicine, to honor new members.

Senior Citizens Library Club, 2:30 p.m. to hear Granville Ramage, British Consul, discuss "The New Elizabethan England."

UDC, Atlanta Chapter 18, 2 p.m. at chapter house for Founder's Day talk by Mrs. Frank B. Davenport and report by Mrs. Luther Isbell.

Zeta Tau Alpha Mother's Club, 12 noon, luncheon at the Ansley Golf Club.

Kentucky Club of Atlanta, 2 p.m., at the home of Mrs. Allan Davis, 735 Montana Rd., NW, to hear Dr. Arthur Vann Gibson, pastor of Morningside Presbyterian Church, speak.

North Fulton PTA, 8 p.m., to meet faculty.

Bass High PTA, 8 p.m., to hear Dave Powell, Atlanta YMCA official, discuss "Communication With Youth."

Newton Estates PTA, 7:30 p.m. at Newton Estates Baptist Church, for open house and introduction of faculty.

Sylvan High PTA, 8 p.m., to meet faculty and for open house.

Anne E. West PTA, 7:30 p.m., to hear Miss Janie Hall, faculty member, discuss "Parent-Teacher Relationship."

WEDNESDAY MEETINGS

Atlanta League of Women Voters, Lindmont Study Unit, 10:15 a.m., at the home of Mrs. J. Fraser Durrett, 658 Darlington Circle, NE.

Nizrachi Women, 8:15 p.m. at the home of Mrs. Emanuel Feldman, 961 Milledge Pl., NE.

(Advertisement)

HERE'S WHAT THEY'RE SAYING IN McCALL'S:

"Proteins are proteins and nutrition is nutrition, no matter what price you pay for the meat you buy. It's what you do with it that distinguishes the low-cost meat-and-potatoes dish from the festive, elegant company meal."

From "Budget Beef, Banquet Style," a recipe portfolio that creates culinary magic on a shoestring . . . in the marvelous new October McCall's, on all newsstands now.

If You're on a Diet of 900 Calories...

Discover taste variety with new Stauffer Home Plan

Chances are you've already discovered that a crash diet can be extremely monotonous . . . that pounds lost are all too often soon gained back.

New Stauffer Home Plan does away with crash liquid diets . . . gives you these four essentials:

DELICIOUS MENUS: Enjoy balanced meals with 62 tasty foods.

ENJOYABLE EXERCISE: New resistive Posture Rest positions.

PLEASANT RELAXATION: Passive positions relieve tension.

HELP TOWARD YOUR GOAL: Sally Stauffer Service guides you.

Stauffer Home Plan is more than just reducing. It firms and tones tissues, helps improve posture—all for pennies a day.

for free figure analysis in your home, call:

CE. 7-3560

STAUFFER HOME PLAN *for a beautiful figure*
3127 MAPLE DRIVE, N.E.

WOMEN today

Tuesday, Sept. 26, 1961

They Eat, Drink, Sleep Rush Week!

By JEAN ROONEY

Name . . . hometown . . . major. Most freshmen co-eds at Emory are mumbling this in their sleep by the end of rush week.

The suspenseful sorority event ended last weekend, with almost 200 pretty frosh and transfers gaining sorority pledge status.

An eager beaver rushee took in all 25 parties from Saturday, Sept. 15 to Saturday, Sept. 22. She shook hundreds of hands, murmured niceties to dozens of strange faces and gave her name, hometown and major at least 500 times.

It all started with "ice water parties" a week ago, built momentum through costume parties in mid-week and wound up with serious, hard-sell teas last weekend.

It was a toss-up on who was the most pressured—the rushees racing from party to party, new face to new face; or the sorority rushers, with their on-their-knees rushing technique, ever-ready smiles and peppy singing.

"My knees are kind of bruised," admitted pretty Judy Herrington of Atlanta, Chi Omega president.

That's due to the production line technique evolved to let the rushers meet the most rushees possible. Since Emory has no sorority houses, the parties were staged in classrooms, with the new girls seated along the wall and sorority members on their knees, rotating from girl to girl in quick conversation.

The parties are more work than play, everyone admits. In fact, for the first round—five afternoon and five evening parties—only ice water is served and from a perfectly plain paper cup. There are no decorations.

Parties gradually get more elaborate and by the time the five Thursday afternoon fetes rolled around, the sororities were allowed to spend $50 each for decorations and refreshments.

"The aim is to keep the sororities from trying to out-do each other," explains Miss Nina Rusk, dean of women.

And on $50, the ingenious co-eds rigged up attractive foreign decorations and costumes. The Tri Delts came up with a circus party, complete with a parachute tent. Kappa Kappa Gammas rigged up a rustic oaken well for their Copenhagen-Kappahagen. Chi Omegas wore headache bands and knee-showing shimmies for their flapper party.

INTERNATIONAL

Delta Gammas went French; Alpha Chi Omegas, German; Alpha Epsilon' Phis, oriental! and Alpha Delta Pis, Siamese.

Kappa Alpha Thetas took an Alice in Wonderland theme and Kappa Delta turned into demons for a Hades party.

Some 270 freshmen and transfer students started rush week this year, according to Dean Rusk, and about 200 wound up as pledges.

"The drop out picture doesn't mean they weren't accepted," the Dean explains. "Some of the new girls are married, others can't afford sororities and some wait a quarter to get started academically."

Unlike some schools, the Emory rush system doesn't call for a big wardrobe for the rushee.

CHOICES JUGGLED

The only dress-up parties come the final Saturday afternoon. Otherwise school clothes are in order.

Climax in the suspenseful event comes the final weekend, between the final Saturday parties and bidding on Monday afternoon.

Sorority leaders work through the weekend juggling the girl's choices against the sorority's.

"It's not black magic, just a matter of statistics," assures Dean Rusk.

Once in an Emory sorority, a girl's life isn't all parties. There's usually a dance to introduce the new pledges and small social events during the year.

But each sorority also carries out a philanthropic project in the community. And the sorority girls run many of the campus fund-raising drives and cultural events as well.

SORORITIES GO ALL OUT TO WOO FRESHMEN
Kappa Kappa Gamma President Barbara Tuggle, Left, With Frosh Jo Dent

Staff Photos—Dwight Ross Jr.

FLAPPER COSTUMES AND '20S SETTING FOR CHI O' PARTY
L-R: Lynda Worley, Mary Jane Roberts, Janet Hams, Judy Herrington, Mary Jo Pickell, Jeri White

TRI DELTS TURN CIRCUS PERFORMERS DURING EMORY RUSH WEEK
Rushee Betty Meyer, Left Foreground; Costumed Rushers Carolyn Grant, Susan Wells, Su Kenney, Right

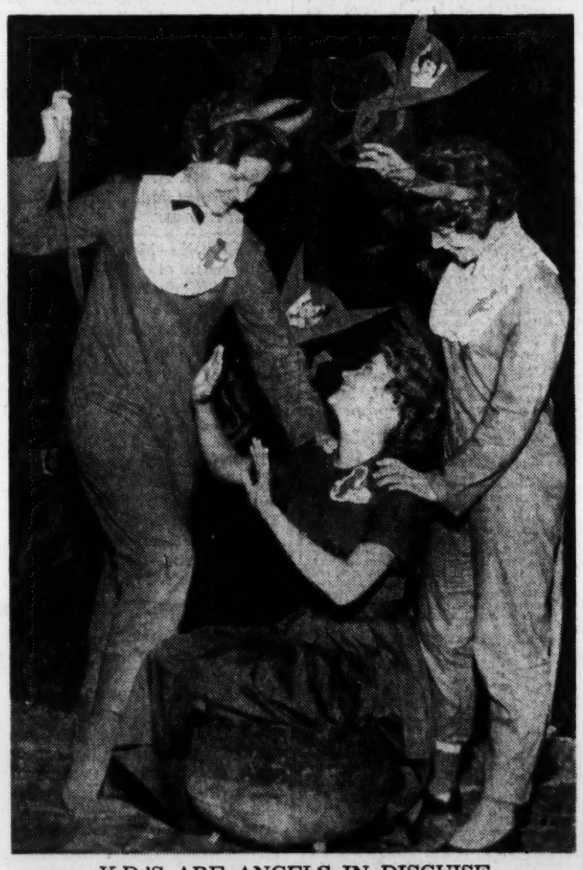

K.D.'S ARE ANGELS IN DISGUISE
L-R, Lynelle Reese, Faye Baker, Clare Drewry

Fair To Salute Homemakers

By BETTY CARROLLTON

Georgia's outstanding homemakers and the state's distaff leaders in community progress will share the honors spotlight to climax women's activities of the 1961 Southeastern Fair.

The home-front salute will bring together — for the first time — Homemaker of the Year district winners and presidents of the five sponsoring groups, leaders of the state's largest women's organizations.

District winners in the annual Homemaker of the Year search include Mrs. Jesse Bazemore, Sylvania; Mrs. George W. Carswell, Albany; Mrs. M. K. Dorsett, Byron; Mrs. Marjorie S. Harrison, Jonesboro; Mrs. Nat Wyatt, Decatur; Mrs. James L. Smith, Wrightsville; Mrs. Charles N. Inman, Marietta; Mrs. J. O. Smith, Broxton; Mrs. Elizabeth Kerr Weldon, Norcross; Mrs. J. T. Brown Jr., Elberton.

Sharing honors with them will be Mrs. E. O. Cabaniss, Maxeys, Georgia Federation of Women's Clubs; Mrs. L. C. Seagraves, Hull, Georgia Home Demonstration Council; Mrs. Willett Robinson, Sylvania, Georgia Farm Bureau Women; Mrs. Ben C. Miller, Atlanta, United Church Women; Mrs. Joe Lewis, Swainsboro, Georgia Home Economics Association, State Department of Education.

Thumbnail sketches of the 10 district winners in the Homemaker of the Year search will appear in The Constitution Women's Section later this week.

At noon on Thursday, Oct. 5, the women and Miss Sallie Sanders of Royston, state president, Future Homemakers of America, will form a receiving line for the annual Homemakers' Day luncheon at the Fair Hall. After a conducted tour of the Home Building, honorees and luncheon guests will gather for the Homemakers' Day program at the Fair Center. Following a welcome by Southeastern Fair President E. S. Papy, each of the women's clubs' leaders will speak.

SEWING WINNERS

A highlight of the afternoon program will be a showing of the winning entries in the Ladies' Ready-To-Wear unit of the Creative Skills Department.

The program will be climaxed by the presentation of Georgia's homemaker of the year, who will be crowned by Miss Sanders. The homemaker will be honored at a tea later in the afternoon.

Special guests will include the following contest judges: Miss Elizabeth Parker, Atlanta, Georgia Home Economics Association; Dr. Harry Brown, Macon, Georgia Farm Bureau; Mrs. Chester Martin, Atlanta, Georgia Federation of Women's Clubs; Mrs. James C. Malone, Atlanta, United Church Women of Georgia; W. A. Sutton, University of Georgia.

"We are as enthusiastic about the '61 Homemakers' Day as we were last year when Lady Bird Johnson crowned the winner," declared Mrs. Billie Tovell, director of women's activities. "We see this as an ideal occasion not only to pay homage to our fine homemakers, but to show some appreciation for the splendid accomplishments of Georgia's women's organizations."

As a token of that appreciation, a silver gavel will be presented to each of the state presidents.

By George

She's Driving Him To Moon or Saloon

(Worried? Fretful? Easily annoyed? Write to worried, fretful, easily annoyed George, c/o The Atlanta Constitution, and see how far that gets you.)

DEAR GEORGE:

My husband always has been sort of a nut but I think he's getting worse. All he reads now is this goofy stuff about space and going to the moon. I throw these crazy magazines away but he brings them in faster than I can throw them out. Why would any normal man be interested in all this craziness about going to the moon anyhow?

DOWN TO EARTH

DEAR DOWN TO EARTH:

In your husband's case, I imagine he feels there might be a little peace there—or at least storage space for his magazines. Why don't you quit griping and let him enjoy his hobby? What are you trying to do—drive him away from the moon and into the saloon?

DEAR GEORGE:

How can I keep my small child off the telephone? I've lectured and lectured, but every time I take my eye off him there he is: right back on the telephone again. Is this a common problem?

BESS

DEAR BESS:

Buy him a little telephone of his own to talk on. I assume you mean talking on the phone, rather than sitting on it—if the latter is the case, buy him a little chair all his own before he grows up perching around like a parakeet.

(Advertisement)

Oven cook book to delight your family

Crown roast of pork with double-corn dressing; the best apple pie in the world; Swedish rye bread, are just three of the appetite tempting recipes you'll find in October *Better Homes & Gardens'* Oven Cook Book. It has three sections — meats, pastries and bread. The 56 recipes are complete, easy-to-follow, with times and temperatures for the modern oven. Put October *Better Homes & Gardens* on your shopping list — buy it today!

Garden Gossip

Blue Ribbon Winner Is Little Imp

By YOLANDE GWIN
Constitution Garden Editor

The dictionary says that "imp" is a young or little devil. It is also the name of a miniature rose.

The accompanying picture shows "Red Imp" the blue ribbon winner belonging to Mr. and Mrs. Charles Steed of Fairburn.

"I planted the bush about three months ago," said Mrs. Steed.

4 INCHES TALL

"It is just four inches tall and the blooms are the size of a match head.

"According to the nursery, these miniatures are very hardy and will grow well in this climate.

"The only food we have given it is 6-8-6 fertilizer, and mulching of pine straw."

Staff Photo—Darrell Thompson

HERE'S THE RED IMP
A Rose Is a Rose — — —

The Steeds planted their "Red Imp" between two larger bushes and in a spot that would be easy to feed, care for and protect.

It has bloomed a great deal this year and the Steeds have exhibited it in several shows.

How did she happen to get this miniature?

WAS A GIFT

"It may sound silly, but I really didn't plan on getting the plant and hadn't thought too much about miniatures. It was sent me as a gift for my renewal subscription to a magazine.

"Oh, we put the bloom in a thimble and place the thimble on an ash tray or an ice tea coaster," was her quick answer.

Of Course I Got the Job— I'm a Massey College Graduate!

Massey College Graduate
Lynn Rachelson
United Airlines

Employers PREFER Massey College graduates because they have professional business training. Lovely Lynn Rachelson received her Starr Executive Secretarial Diploma from Massey College and was placed on an exciting position with United Airlines.

Quality, Elegance, Professional Business Training—This is Massey College, the South's largest private school of business.

Massey College Instructors have their Master's Degrees. All applicants receive a personal interview and Career Aptitude Tests, without charge.

- DAY AND EVENING CLASSES
- PROFESSIONAL JOB-PLACEMENT SERVICE FOR GRADUATES

For your personal appointment,
telephone JAckson 3-8251

MASSEY COLLEGE
181 PEACHTREE STREET JAckson 3-8251

CASUAL CORNER

SLACK SALE!

800 PAIRS WOOL SLACKS

Regularly 14.98 to 19.98

8.99 to 12.99

SOLIDS, PLAIDS, STRIPES
SIZES 8 TO 16

casual corner

281 E. PACES FERRY ROAD-BUCKHEAD
133 SYCAMORE STREET-DECATUR
2575 N. DECATUR RD.-SUBURBAN PLAZA

A SELECTED GROUP OF SLACKS ALSO ON SALE AT THE NEW casual corner LADIES' DEPARTMENTS

John Jarrell inc. | DOWNTOWN & LENOX SQUARE

JULIET JONES

OBITUARIES

Mrs. A. A. Massie

Mrs. Andrew A. Massie, 54, the former Thelma Rush, died Monday in a private hospital. She lived at 21 Peachtree Memorial Drive, NW.

Funeral services will be at 1 p.m. Tuesday at Spring Hill, with the Rev. Dr. W. Arnold Smith officiating. Burial will be in Richmond, Va.

Survivors include her husband; four sisters, Mrs. Cecil Langley and Mrs. W. C. Beauford, both of Greenwood, S.C.; Mrs. Frank Deal, Troy, S.C., and Mrs. B. A. Teasley, Greer, S.C., and six brothers, R. R. Rush and Walter W. Rush, both of Greenwood; Wilbur J. Rush and S. C. Rush, both of Greenville, S. C.; Henry J. Rush, West Palm Beach, Fla., and C. C. Rush, Glenville, Ga.

Now! One laxative specially formulated for entire family use!

Medical authorities agree . . . prompt, yet natural-like relief from temporary constipation is best for youngsters and adults alike. Dr. Caldwell's Senna Laxative is specially formulated to give just this kind of relief. Here's why. Dr. Caldwell's contains no harsh drugs, does not jolt and upset the system. Its gentle extract of Senna is one of nature's finest vegetable laxatives. Because Dr. Caldwell's is liquid, exact dosage is easy. Your family will enjoy Dr. Caldwell's pleasant taste. So be prepared next time a laxative is needed—and feel right, overnight! Get Dr. Caldwell's Senna Laxative at your dealer's today!

DR. CALDWELL'S
Senna Laxative contained in Syrup Pepsin

Mrs. W. T. O'Shields

Funeral services for Mrs. W. T. O'Shields, the former Imogene McBride, will be at 10:30 a.m. Tuesday at Spring Hill, the Rev. Dr. Monroe F. Swilley Jr. officiating. Burial will be at 3 p.m. in Oglethorpe, Ga.

Mrs. O'Shields died Sunday at her home, 333 E. Wesley Rd., NE.

Survivors include her husband; a daughter, Mrs. W. R. Latimer, Atlanta, and two brothers, J. W. McBride, Hallsville, Texas, and J. B. McBride, Cordele.

Mrs. Willie King

Funeral services for Mrs. Willie King, 77, of 731 Elbert St., SW, will be at 11 a.m. Wednesday at Dilion's Chapel, the Rev. Dr. Kenneth Brown officiating. Burial will be in Forest Grave Cemetery, Forest Park.

The former Miss Willie Wallace, she was the widow of John A. King.

Survivors include two sons, Claude E. King and Frank H. King; a daughter, Mrs. J. R. Braithwaite, and two brothers, J. L. Wallace, Tampa, Fla., and C. W. Wallace, Atlanta.

Mrs. Ida R. Miller

Funeral services for Mrs. Ida Rooks Miller, 89, of 2556 Tilson Dr. SE., will be at 10 a.m. Tuesday at the Kirkwood Baptist Church, the Rev. Paul Aiken and the Rev. Shivers officiating. Burial will be in Bevis Cemetery, Franklin.

Mrs. Miller died Sunday in a private hospital.

Born in Heard County, she had lived in Atlanta for 20 years. She was the widow of R. M. Miller. She was a member of the Kirkwood Baptist Church.

Survivors include a daughter, Mrs. James W. Smith, Atlanta; and a son, John M. Miller, Richmond, Va.

Thomas H. Cox

Funeral services for Thomas H. Cox, 48, chief pharmacist for the Atlanta Administration Hospital, will be at 3 p.m. Tuesday at Spring Hill, the Rev. Dr. Roy O. McClain and Rev. Dr. W. Arnold Smith officiating. Burial will be in Westview Cemetery.

Mr. Cox died Sunday in a private hospital. He lived at 1132 St. Charles Pl., NE.

Born in Bonita, Ala., he had lived in Atlanta since 1946. He had been with the VA hospital for seven years. He was a member of the First Baptist Church of Atlanta.

Survivors include his wife, the former Ruth Strange; a daughter, Miss Marie Elizabeth Cox, Atlanta; two sisters, Mrs. Fernando Castro Jr., Tampa, Fla., and Mrs. Bonita Gamberg, Prattville, Ala., and a brother, Howard C. Cox, also of Prattville.

Mrs. J. H. Patterson

Mrs. James H. Patterson, 44, died Monday night at her home, 410 Greencove Lane, SE.

The former Mildred Rambo, she was a member of the Grant Park Methodist Church.

Survivors include her husband; mother, Mrs. Georgia Rambo, Atlanta; and a sister, Mrs. Ralph Dyche, Atlanta.

Funeral arrangements will be announced by H. M. Patterson & Son, Spring Hill.

Mrs. Howard S. Gill

Graveside services for Mrs. Howard S. Gill, 75, will be at 2:30 p.m. Tuesday at Crest Lawn, the Rev. Dr. Paul Aiken officiating.

Mrs. Gill died Sunday in a private hospital. She lived at 77 Clifton St. NE.

The former Miss Emily Duke, she was born in Covington. She was a member of Kirkwood Baptist Church.

Willie C. Aaron

Funeral services for Willie Cluey Aaron, 69, of Johnson City, Tenn., formerly of Atlanta, will be at 2 p.m. Wednesday in Social Circle. He died Sunday in Johnson City.

Born in Social Circle, he had lived in Atlanta or 30 years. He was a former textile worker and a World War I veteran. He was a Methodist.

Survivors include a brother, Ed Aaron, Atlanta; and two sisters, Mrs. Nina Vining and Mrs. Fleeter Anglin, both of Atlanta.

FUNERAL NOTICES

KING—The friends and relatives of Mrs. Willie King, Mr. and Mrs. Claude E. King, Mr. and Mrs. Frank H. King, Mr. and Mrs. J. R. Braithwaite, Mr. and Mrs. J. L. Wallace, Mr. and Mrs. G. W. Wallace, five grandchildren and six great-grandchildren are invited to attend the funeral of **Mrs. Willie King** Wednesday, Sept. 27, 1961, at 11 o'clock from Dillon's Chapel. Rev. J. Kenneth Brown will officiate. Interment, Forest Grove Cemetery, Forest Park, Ga. (Florists, 10 a.m.) J. Austin Dillon Co.

HAMILTON — Friends and relatives of Mr. and Mrs. Albert Hamilton, Thomaston, Ga.; Mrs. O. T. Trammell Sr., Mr. O. T. Trammell Jr., Mrs. Ollie Hand, Jonesboro; Mrs. Bernice Hamilton, Thomaston, are invited to attend the funeral of **Mrs. Albert Hamilton** Tuesday, Sept. 26, at 2 o'clock at the chapel of Pasley-Fletcher Funeral Home. Rev. H. D. Morgan and Rev. W. L. Wade will officiate. Interment, South View Cemetery. Pasley-Fletcher Funeral Home, Thomaston.

STONE—Funeral services for **Mr. Troy B. Stone** will be held Tuesday at 2 p.m. from Glenwood Chapel, Dr. L. E. Smith and the Rev. W. L. Brackman Sr. will officiate. Interment, Westview. Horis A. Ward, Inc.

FUNERAL NOTICES

Brantly, Mr. S. Reise
Brock, Mr. Wilburn D.
Campbell, Mr. Guy L., Sr.
Cox, Mr. Thomas H.
Davis, Mrs. W. S. (Evie Laney)
Ector, Mr. Raymond McDonald
Gill, Mrs. Howard S. (Emily)
Hamilton, Mrs. Albert
Hendrix, Mrs. Guy
Hendrix, Dr. M. G.
Hosch, Mr. Homer
Hudson, Mrs. E. H. (Maude)
King, Mrs. Willie
Massie, Mrs. Andrew A. (Thelma Rush)
Moon, Mr. Troy L.
O'Shields, Mrs. W. T. (Imogene)
Patterson, Mrs. James H. (Mildred)
Rickett, Mr. Fred D.
Smedley, Mrs. Flora M.
Stone, Mr. Troy B.
Wagner, Mrs. Isabel S.
Wilby, Mr. Robert Bailey

RICKETT—The friends and relatives of Mr. and Mrs. Fred D. Rickett, Mr. and Mrs. Forrest Rickett, Douglasville; Mr. and Mrs. Paul W. Cotton Jr., Orlando, Fla.; Mr. and Mrs. John L. Rickett, Norcross, Ga.; the nieces and nephews are invited to attend the funeral of **Mr. Fred D. Rickett** Tuesday, Sept. 26, 1961, at 11 o'clock from Owl Rock Methodist Church. Rev. Howard Holloway will officiate. The body will lie in state at the church from 10 o'clock until funeral hour. Interment, Douglasville Cemetery. J. Cowan Whitley Co., Douglasville.

MOON—Funeral services for **Mr. Troy L. Moon** will be held Tuesday morning, Sept. 26, 1961, at 11 o'clock from Chestnut Grove Baptist Church (Grayson, Ga.), Rev. T. W. Jones, Rev. L. E. Smith officiating. Interment, Haynes Creek Primitive Baptist Church Cemetery. The remains will be at Tom M. Wages Funeral Home, Lawrenceville, Ga.

BROCK—Funeral services for **Mr. Wilburn D. Brock** will be held Tuesday, Sept. 26, 1961, at 11 o'clock at Lowndes Chapel, Dr. Joseph L. Griggs officiating. Interment, Greenwood. Frank B. Lowndes & Son.

LODGE NOTICES

East Point Council 23, R.&S.M. assembly Tuesday, Sept. 26 at 7:30 p.m. Companions cordially invited to attend.
F. B. FRANKLIN, III., Master
P. A. CHAPMAN, Recorder

Capitol View Chapter No. 60 will confer the Royal Arch degree tonight at 7:30 in the Masonic Temple, Stewart Ave. at Dill. Members and visitors invited.
C. W. STIPE, H.P.
E. ACREE, Sec'y.

Stated meeting Gate City Lodge No. 2 F&A.M. this evening, 7:30 o'clock Masonic Temple, 1690 Peachtree St., NW. Entered apprentice degree will be conferred. Refreshments. Visitors cordially invited.
JAMES H. FUTCH, W. M.
T. J. WHITEHEAD, Sec'y.

LeRoy Duncan Lodge No. 262 F&A.M. Tuesday, 7:30 p.m. E. A. degree. Visitors welcome.
J. L. DOCKERY, W. M.
J. R. TATUM, Sec'y.

Regular communication of Cascade Lodge No. 94, F. & A. M., will be held in the hall, 825 Cascade Ave. this Tuesday at 7:30 p.m. The Entered Appentice degree will be conferred by Brother G. L. Pirkle. Qualified visitors welcome.
J. H. WRIGHT, W.M.
E. E. AIKEN, Secty.

Regular communication of Adamsville Lodge No. 171, F.&A.M., will be held this Tuesday at 7:30 p.m. "Citizenship Night." Qualified visitors welcome.
HARRY D. MOHL, W.M.
J. D. ROBERTS, Secty.

The regular communication of Joseph C. Greenfield Lodge No. 400, F.&A.M., will be held in the Greenfield Temple, Little Five Points, this (Tuesday) evening at 7:30 o'clock. Fellowcraft Degree. Visitors welcome.
JAMES B. KIRK, W.M.
COBB BENNING, Secty.

A called communication of Glenwood Hills Lodge No. 703, F.&A.M., will be held Tuesday, at 8 p.m. at the Lodge Hall, corner Alston and Candler. The F. C. degree will be conferred by Brother H. R. Waters. Light refreshments. Qualified visiting brethren cordially invited.
JERRY E. VAUGHN, W.M.
JACK E. GARTRELL, Secty.

A called communication of Kennesaw Lodge No. 33, F.&A.M., will be held Tuesday in the Masonic Temple, 1009 Roswell St., at 7:15. The E. A. degree will be conferred. All members urged to attend and qualified visiting brethren welcome.
H. M. MILLS, W.M.
H. E. KIDD, Secty.

LEGAL NOTICES

I have made application to the Aldermanic Board for a Packaged Beer license at 690 Bankhead Ave., N.W., hearing to be held by the Police Committee September 27, 1961, at 7:30 o'clock, P.M., fourth floor, Police Headquarters, 175 Decatur Street, S.E.

FRED N. FARR.

I have made application to the Aldermanic Board for a Beer-to-be-Consumed license at 929 Peachtree St., N.E., hearing to be held by the Police Committee September 27, 1961, at 7:30 o'clock, P.M., fourth floor, Police Headquarters, 175 Decatur Street, S.E.

JAMES W. CALLAWAY.

FUNERAL NOTICES

HENDRIX—The friends and relatives of Dr. M. G. Hendrix, Ball Ground; Dr. and Mrs. A. M. Hendrix, Canton; Mr. and Mrs. T. M. Buchanan, Atlanta; Mr. and Mrs. Joe B. Harrison, Winder, are invited to attend the funeral of **Dr. M. G. Hendrix** Wednesday, Sept. 27, 1961, at 11 o'clock from the Ball Ground Baptist Church, with the body placed in state at 10 o'clock, Rev. James Nash officiating. The Cherokee-Pickens Medical Society and the deacons of the Ball Ground Baptist Church will serve as honorary pallbearers. Interment, church cemetery. Sosebee Funeral Home, Canton, Georgia.

ECTOR—The friends and relatives of Mr. Raymond McDonald Ector, Mr. and Mrs. Joseph Raymond Ector, Mr. John Douglas Ector, Mr. and Mrs. James Murff, Mr. and Mrs. John Ector, Mr. Ben Ector, Mr. Howard Ector, Mrs. Florence Thompson, Mr. and Mrs. L. J. Rivers are invited to attend the funeral of **Mr. Raymond McDonald Ector** Wednesday, Sept. 27, 1961, at 3 o'clock from Dillon's Chapel. Dr. O. Norman Shands will officiate. Interment, Westview. Members of Atlanta Police Dept. are especially invited to attend. (Florists, 2 p.m.) J. Austin Dillon Co.

SMEDLEY—The friends and relatives of Mrs. Flora M. Smedley, Atlanta; Mr. and Mrs. N. R. Hathorn, Decatur; Mr. and Mrs. Morgan E. Smedley, and Mr. and Mrs. Asa J. Smedley, all of Atlanta; Mr. and Mrs. Harold P. Bloodworth Sr., Decatur; the two grandchildren, the four great-grandchildren and the nieces and nephews, are invited to attend the funeral of **Mrs. Flora M. Smedley** Tuesday morning, Sept. 26, at 11 o'clock at the graveside in Westview Cemetery, Rev. Herbert F. Woodyard officiating. Henry M. Blanchard & Son.

HOSCH—**Mr. Homer Hosch**, Buford, Ga., passed away Sept. 24. He is survived by his wife; one daughter, Mrs. Terry Cohron; one son, Mr. Lenon Hosch, both of Buford, two sisters, Mrs. James Samples, Atlanta; Mrs. J. T. Turk, Buford; two brothers, Mr. Howard Hosch Jr., Mr. Hubert Hosch, both of Buford; three grandchildren. Funeral services will be held Tuesday, Sept. 26 at 2 o'clock from the Riverside Baptist Church. Rev. Lonnie J. Farmer, Rev. M. S. Moore will officiate. Interment, Riverside Cemetery. Tapp Funeral Home, Buford.

CAMPBELL — Funeral services for **Mr. Guy L. Campbell Sr.** will be held Tuesday morning at 11 o'clock at Trinity Chapel. Rev. Samuel H. Christopher will officiate. Interment, Melwood. (Punta Gorda, Fla., St. Petersburg, Fla., and Marietta, Ga., papers copy). A. S. Turner & Sons.

LEGAL NOTICES

INVITATION TO BID

Sealed proposals from General Contractors will be received by the Housing Authority of the City of Atlanta, Georgia, in their offices, 824 Hurt Building, Atlanta 3, Georgia, until 3:00 p.m., EST, 11 October, 1961, for the construction of University — Hope Maintenance Shop, Atlanta, Georgia.

At the time and place noted above the proposals will be publicly opened and read. No extensions of the bidding time will be made unless requested in writing by a majority of the bidders.

Bidding documents may be obtained at the office of Architect, Percy H. Perkins, Jr., A.I.A., 3110 Maple Drive, NE, Atlanta 5, Georgia.

Deposit $25.00 per set.

Bidding material will be forwarded, shipping charges collect, as soon as possible after the deposit is received. The full amount of the deposit for one set will be refunded to each General Contractor who submits a bona fide bid upon return of the set in good condition within 30 days after the date of the opening of bids. All other deposits will be refunded with deductions approximating the cost of reproduction of documents upon return of same in good condition within 30 days after opening of bids.

Contract, if awarded, will be on a lump sum basis. No bids will be withdrawn for a period of 35 days after opening. Bids must be accompanied by a bid bond, certified check, or bank draft payable to The Housing Authority, City of Atlanta, Georgia, in an amount not less than 5% of the base bid. U.S. Government Bonds are acceptable. Performance and payment bond will be required in an amount equal to 100% of the contract price.

The owner reserve the right to reject any or all bids and to waive technicalities and formalities.

HOUSING AUTHORITY OF THE CITY OF ATLANTA, GEORGIA
M. B. SATTERFIELD,
EXECUTIVE DIRECTOR

Notice is hereby given that on September 18, 1967, Kenco Broadcasting Company filed with the Federal Communications Commission, Washington 25, D.C., an application for a construction permit to increase the effective radiated power of FM station WKLS (96.1 Mc., Ch. No. 241), Atlanta, Georgia, from 6.4 KW to 31.76 KW.

The officers and directors of Kenco Broadcasting Company are: Donald C. Kennedy, President and Director; James B. Lathom, Vice President and Director; Arthur G. Swan, Treasurer and Director; and D. R. Jones, Secretary and Director.

The stockholders (10% or greater) of Kenco Broadcasting Company are: Donald C. Kennedy, James B. Lathom, Arthur G. Swan and D. R. Jones.

TREASURY DEPARTMENT, INTERNAL REVENUE SERVICE: Notice is hereby given that on September 6, 1961, one 1946 Ford pickup truck, serial No. 18-6 (balance defaced), with accessories, was seized in Dawson County, Georgia for violation of 26 U.S.C., Section 7302. Any person claiming an interest in said property may file a claim and deliver a $250 cost bond or petition for remission or mitigation of forfeiture with the undersigned, on or before October 12, 1961, otherwise the property will be forfeited and disposed of according to law. Marvin H. Dunn, Supervisor in Charge, Alcohol and Tobacco Tax, Room 556, Federal Office Building, Atlanta, Georgia.

We are in receipt of instructions from the City of Atlanta Department of Police to desist from the solicitation of advertisement. We hereby disclaim all responsibility for the sale of advertisement of any nature.
C. S. PIERCE,
Pres. Brick Layers & Masons, Local No. 8, Ga.
121 Memorial Dr., SW.

FUNERAL NOTICES

H. M. Patterson & Son
CASCADE HILL
OGLETHORPE HILL
SPRING HILL

MASSIE—The friends and relatives of Mr. and Mrs. Andrew A. Massie, Atlanta; Mr. and Mrs. Cecil Langley, Mr. and Mrs. W. C. Beauford, Greenwood, S.C.; Mr. and Mrs. Frank Deal, Troy, S.C.; Mr. and Mrs. B. A. Teasley, Greer, S.C.; Mr. and Mrs. C. C. Rush, Glenville, Ga.; Mr. and Mrs. R. R. Rush, Greenwood; Mr. and Mrs. S. C. Rush, Greenville; Mr. and Mrs. Henry J. Rush, West Palm Beach; Mr. and Mrs. Wilbur J. Rush, Greenville; Mr. and Mrs. Walter W. Rush, Greenwood; the nieces and nephews are invited to attend the funeral of **Mrs. Andrew A. (Thelma Rush) Massie** Tuesday, Sept. 26, 1961, at 1 o'clock at Spring Hill, Dr. W. Arnold Smith officiating. The remains will be taken to Richmond, Va., for interment services. Greenwood (S.C.) "Index-Journal" and Asheville (N.C.) "Citizen's Times" papers, please copy.

WILBY—The friends and relatives of Mr. and Mrs. Robert Bailey Wilby, Mr. and Mrs. James T. Redd, Miss Roberta Bailey Wilby, Mr. and Mrs. Fred C. Coleman, College Park; Robert Wilby Redd, Alma Loretta Redd, Mr. Wilby Coleman, Valdosta, Ga., are invited to attend the funeral of **Mr. Robert Bailey Wilby** Tuesday, Sept. 26, 1961, at 4 o'clock at Spring Hill, Canon Samuel T. Cobb officiating. Interment, Westview. The pallbearers will be Mr. J. H. Harrison, Mr. Sydney Markley, Mr. R. M. Kennedy, Mr. H. F. Kinsey, Mr. James N. Frazer, Mr. E. H. Geisler, Mr. Marc Barre, Mr. Goodloe Yancey; as escort: Directors of Citizens and Southern Bank, Georgia Tech Foundation, Inc., and Dr. Mark S. Dougherty, Mr. G. Tom Bailey, Mr. Willis Davis.

COX—The friends and relatives of Mr. and Mrs. Thomas H. Cox, Miss Marie Elizabeth Cox, Mr. and Mrs. Sernando Castro Jr., Tampa; Mrs. Bonita Gamberg, Mr. and Mrs. Howard C. Cox, all of Prattsville, Ala.; the nieces and nephews are invited to attend the funeral of **Mr. Thomas H. Cox** Tuesday, Sept. 26, 1961, at 3 o'clock at Spring Hill, Dr. Roy O. McClain and Dr. W. Arnold Smith officiating. Interment, Westview. The pallbearers will be Dr. Harold Ferris, Judge Ed Wright, Mr. Grady Barker, Mr. S. W. Huff, Mr. Francis Pennington, Mr. Odis Norton; as escort, members of John Lake Bible Class of First Baptist Church.

BRANTLY—The friends and relatives of Mr. and Mrs. S. Reise Brantly, Mr. Thomas Hyman, Sparta, Ga.; the nieces and nephews are invited to attend the funeral of **Mr. S. Reise Brantly** Tuesday, Sept. 26, 1961, at 2 o'clock at Spring Hill, Dr. H. B. Trimble officiating. Interment, Westview. The pallbearers will be Mr. W. H. Clark, Mr. A. W. Crusselle, Mr. A. W. Owens, Mr. H. B. Roddenberry, Mr. Wesley Mills, Mr. Charles H. Thompson.

PATTERSON — **Mrs. James H. (Mildred)**, of 410 Greencove Lane, SE, died Sept. 25, 1961. Surviving are her husband; mother, Mrs. Georgia Rambo; sister, Mrs. Ralph Dyche; aunts, Mrs. C. H. Sneed, Mrs. C. E. Dempsey Jr.; several nieces and nephews. H. M. Patterson & Son, Spring Hill.

HUDSON—Funeral services for **Mrs. E. H. (Maude) Hudson** will be held Tuesday, Sept. 26, 1961, at 11:30 o'clock at Spring Hill, Dr. Frank Moorhead and Rev. Harry Alderman officiating. Interment, Westview.

FUNERAL NOTICES

O'SHIELDS—The friends and relatives of Mr. and Mrs. W. T. O'Shields, Mr. and Mrs. W. R. Latimer Jr., Mr. and Mrs. J. W. McBride, Hallsville, Tex.; Mr. and Mrs. J. B. McBride, Cordele; Ann Latimer, Bill Latimer, the nieces and nephews are invited to attend the funeral of **Mrs. W. T. (Imogene) O'Shields** Tuesday, Sept. 26, 1961, at 10:30 o'clock at Spring Hill, Dr. Monroe F. Swilley Jr. officiating. Interment, Oglethorpe, Ga., at 3 o'clock. The pallbearers will be Mr. Perry MacKenzie, Mr. Louie C. Harralson, Mr. G. B. Tillison, Lt. M. L. Bush, Dr. M. F. Simmons, Mr. Charles M. de Jarnette.

WAGNER—**Mrs. Isabel S.**, of 885 Beaverbrook Dr., NW, widow of the late Dr. Robert S. Wagner of Tulsa, Okla., died Sept. 25, 1961. Surviving are her daughter, Mrs. John H. Woods; son, Mr. Alexander S. Wagner, Milwaukee, Wis.; grandson, Mr. David Wagner, Huntington, W. Va.; one great-great-grandson. Funeral services will be held Wednesday, Sept. 27, at 3 o'clock at Spring Hill, Rev. Fred Nolting officiating. Washington (D.C.) "Star" paper, please copy.

GILL—The friends and relatives of Mr. and Mrs. Howard S. Gill, Mr. W. B. Hayes, the nieces and nephews are invited to attend the interment services of **Mrs. Howard S. (Emily) Gill** Tuesday, Sept. 26, 1961, at 2:30 o'clock at Crest Lawn, Dr. Paul Aiken officiating. H. M. Patterson & Son, Spring Hill.

DAVIS—The friends and relatives of Mr. and Mrs. W. S. Davis, Mr. and Mrs. W. E. West, Mr. and Mrs. Bill Williamson, Rex; Mr. and Mrs. Roy Stone, Atlanta; Mr. and Mrs. A. B. Davis, Port Sulphur, La.; Mr. and Mrs. Ray Davis, Montgomery, Ala.; Mr. and Mrs. James Davis, Conley; Mrs. Ira Speir, Atlanta; Mrs. W. S. Christian, Mrs. P. W. Bobo, Mr. J. M. Laney, Forest Park; Mr. L. M. Laney, Hampton; Mr. E. H. Laney, Rex; grandchildren, great-grandchildren, nieces and nephews are invited to attend the funeral of **Mrs. W. S. (Evie Laney) Davis** Tuesday, Sept. 26, at 3 p.m. from the Rock Baptist Church with remains placed in state at 2 p.m., Rev. J. Ted Cosmato and Rev. Clarence Knight officiating. Interment, churchyard. Pallbearers please assemble at the residence, Rex, Ga. Dickson Funeral Home, Jonesboro.

HENDRIX—Friends and relatives of Mr. and Mrs. Guy Hendrix, Miss Judy Hendrix, Mr. and Mrs. Lloyd Burgess, Mrs. Walter Darby, Ball Ground; Mr. and Mrs. Joe Darby, Mr. and Mrs. Hoyt Heard, Canton; Mr. and Mrs. Leon Darby, Forest Park; Mr. and Mrs. Howard Andrews, Key Largo, Fla., are invited to attend the funeral of **Mrs. Guy Hendrix** Wednesday, Sept. 27, at 2 p.m. from the Sharp Mountain Baptist Church, Rev. Claude Scott, Rev. Lawton Burt officiating. Interment, churchyard. Baker Funeral Home, Canton.

IN MEMORIAM

In memory of Sgt. Dorothy Marie Reynolds who left us ten years ago today, Sept. 26, 1951.
MR. AND MRS. ALLEN REYNOLDS and GLORIA.

Acknowledgment Card
Engraved Promptly Samples Sent
J. P. Stevens Engraving Co.
JAckson 2-6870 110 Peachtree St.

Weinstock's
FLOWERS
BL 5-1611

(COLORED)

DUNN—**Johnnie Dunn** of 1111 Kirkwood Ave., SE. Funeral services will be held Wednesday at 1:30 p.m. in the chapel of Hines Home of Funerals, Rev. D. C. Morton officiating. Interment, Moundview Cemetery, Scotts Crossing. Survivors are wife, Mrs. Bertha Dunn; sisters, Mr. and Mrs. Willie Mitchell, Mrs. Pauline Trigger and family, Mr. and Mrs. Seal Tuggle, Mr. and Mrs. James King and family, Mr. Ed Little and family, several nieces, nephews, cousins and friends. Hines Funeral Home, 442 Houston St., Northeast.

RIGGINS — Mr. John Riggins of 606 Terry St., SE. The friends and relatives of Mrs. Sallie Williams, sister, and a host of other relatives and friends are invited to attend the funeral of **Mr. John Riggins** Wednesday, Sept. 27, 1961, at 3 p.m. from the chapel, Rev. Jerry Swinger officiating. Interment, Chestnut Hill Cemetery. The family and friends will assemble at 608 Martin St., SE. Pollard Funeral Home.

WHITLOCK—**Mr. Josephus (Joe) Whitlock**, the husband of Mrs. Effie Whitlock, passed away at his residence, 1620 Montreal Road, Tucker, Ga., Sept. 25. Funeral announced later. Cox Bros., Decatur.

HARKNESS—**Mr. Buster Harkness**, the husband of Mrs. Gussie Harkness of 806 Humphries St., SW, died at the residence, Sept. 25, 1961. Funeral announced later. Sellers Bros., McDaniel St.

(COLORED)

CARMICHAEL — **Mrs. Amanda Carmichael** of 424 East Solomon St., passed Saturday afternoon, Sept. 23, at her home, Griffin. She is survived by three sons; two daughters, Mrs. Lucile White, Mr. and Mrs. J. R. Carmichael, Cleveland, Ohio; Mr. and Mrs. Hurel Carmichael, Atlanta; Mr. and Mrs. Lucius Carmichael, Mr. and Mrs. Glover Williams, Griffin, Ga.; one sister, Mrs. Georgia English, Griffin; two grandchildren, 12 great-grandchildren and a host of other relatives are invited to attend the funeral Wednesday, Sept. 27, at Archia Baptist Church, Griffin, Ga., at 1 p.m., Rev. Frank Hatchett officiating. Interment, Haven Chapel Cemetery. Spalding Undertaking Co.

WILKES—Funeral services for **Mrs. Louella Harris Wilkes** of Senoia, Ga., will be held Wednesday, Sept. 27, at Oak Grove Baptist Church. She is survived by four daughters, Mrs. Nellie Williamson, Mr. and Mrs. Hubert Hunt, Senoia, Ga.; Mrs. Bertie Carrett, Beaver Falls, Pa.; Mrs. Macey Sanders, Atlanta, Ga.; 24 grandchildren and 32 great-grandchildren. Time of funeral, 2 p.m., Rev. W. M. Tucker officiating. Interment, Sanders Cemetery. Roscoe Jenkins, mortician, Newnan, Ga.

BOONE — Graveside services for the infant son of Mr. and Mrs. Herbert Boone, of 101 Bell St., SE, Apt. 82, will be held today (Tuesday) at 2 p.m. in South View. Cox Bros.

There's real "magic" in Gulf Life's Adapt-A-Plan—remember that when you plan your insurance!

ADAPT·A·PLAN® helps feed your family!

The first aim of a Gulf Life policy is to provide for a man's family. It can help feed them, pay the rent, support a wife for a lifetime. But you may not know that with the "magic" of Gulf Life's Adapt-A-Plan, this same insurance can be used to cancel your mortgage, help with education, even provide your own retirement income!

Gulf Life
Insurance Company
50 YEARS 1911-1961
Founded 1911 • Home Office, Jacksonville, Florida

Your Gulf Life Representative is no magician, but you'll think he is when he explains the "magic" of Adapt-A-Plan. Ask him!

Gulf Life ADAPT·A PLAN® Fits your changing needs

LIFE • ACCIDENT & SICKNESS • GROUP

FUNERAL NOTICES

Allen, Mrs. Mattie Hill
Dodd, Mr. John Frank
Gunn, Mr. Johnny W., Jr.
Harper, Mrs. Willie
Jeanes, Mr. Aubrey Loyce
Kelly, Mrs. John T., Sr.
Miller, Mrs. Ida Rooks
Moon, Mr. Lonzo A.
Shepherd, Mrs. Charlie (Rose)
Thompson, Mr. Allen S.

JEANES—The friends and relatives of Mr. and Mrs. Aubrey Loyce Jeanes, Mr. and Mrs. C. L. Jeanes, Mr. and Mrs. S. B. Jeanes, Union City; Mr. and Mrs. W. H. Fields, Louisville, Ky.; Mr. and Mrs. Charles E. Jeanes, East Point; Mr. and Mrs. W. E. Slack, Rome; Mr. and Mrs. L. M. Flint, Fort Lee, Va.; Mr. and Mrs. C. C. Jeanes, Fort Valley; Mr. and Mrs. H. C. Jeanes, College Park; Mr. and Mrs. G. F. Jeanes, Red Oak, and the grandchildren are invited to attend the funeral services of **Mr. Aubrey Loyce Jeanes** Tuesday, Sept. 26, 1961, at 11 o'clock at Shadnor Baptist Church (Union City) with remains placed in state at 10 o'clock. Rev. James L. Morgan, Rev. Worth Huckaby will officiate. Pallbearers selected will please meet at the church at 10:45. The remains will be at Hillcrest Chapel until Tuesday 9 a.m. Interment, churchyard. Hillcrest Chapel, Newnan.

HARPER—**Mrs. Willie Harper**, of Route No. 5, Austell, died Saturday. She is survived by daughters, Mrs. Blanche Ninesling, Austell; Mrs. Nannie Reubens, Chicago; sons, Rev. Tommy Harper, Yakima, Wash.; Mr. N. A. Harper, Atlanta; seven grandchildren, one great-grandchild; brother, Mr. M. O. Plumer, Arabi, Ga. Funeral services will be held Wednesday, Sept. 27, at 2:30 from Palace Street Church of God with the remains placed in state at 1:30. Rev. Kelland Jeffords, Rev. I. M. Conn, Rev. Ronald Wiggins officiating. Interment, County Line Christian churchyard, Digby, Ga. Pallbearers please meet at 11:30 a.m. at Roy Davis Funeral Home, Austell.

DODD—**Mr. John Frank Dodd**, 527 Cameron St., SE, Atlanta, passed away Sept. 25, 1961. He is survived by his wife; sons, Mr. O. L. Dodd, Woodstock; Mr. L. W. Dodd, Mr. T. A. Dodd, Atlanta; daughter, Mrs. Arnold Garmon, Alpharetta; 11 grandchildren, 16 great-grandchildren; sisters, Mrs. Mary Summerour, Dawsonville; Mrs. Sallie Stancel, Atlanta; brother, Mr. W. H. Dodd, Alpharetta. Funeral services will be held Tuesday, Sept. 26, 1961, at 2 o'clock at Cross Plains Baptist Church, Rev. Edward Cagle, Rev. Egbert Richards officiating. Interment, church cemetery. Louie E. Jones Funeral Home, Alpharetta.

MILLER—Friends and relatives of Mrs. Ida R. Miller, Mrs. James W. Smith, Atlanta; Mr. and Mrs. John M. Miller, Richmond, Va.; the four grandchildren and five great-grandchildren are invited to attend the funeral of **Mrs. Ida Rooks Miller** Tuesday, Sept. 26, at 10 a.m. from the Kirkwood Baptist Church with the remains placed in state at 9:30, Rev. Paul Aiken and Rev. Shivers officiating. The following pallbearers will assemble at the church at 9:45: Messrs. John H. Wheeler, Edwin Booth, Jack Hall, Burton Finch, Ralph Mathews and Tom Galloway. Interment in Bevis Cemetery, Franklin, Ga. Horis A. Ward, Inc.

ALLEN—**Mrs. Mattie Hill Allen**, widow of the late Mr. L. N. Allen, of 351 Oakhurst Dr., Marietta, died Monday afternoon. Funeral arrangements will be announced by Albert M. Dobbins Funeral Home, Marietta.

MOON—**Mr. Lonzo A. Moon**, age 88, of Rockbridge Rd., Stone Mountain, Ga., passed away Sunday, Sept. 24, at the residence. He is survived by his wife; three sons, Mr. Turner Moon, Mr. Floyd Moon, Mr. Howard Moon; five daughters, Mrs. Jim Darby, Mrs. A. M. Malone Jr., Mrs. C. D. Holloway, Mrs. O. C. Ford and Mrs. D. J. Peters, all of Stone Mountain; 33 grandchildren, 24 great-grandchildren; a number of nieces and nephews. Funeral services will be held Tuesday afternoon Sept. 26, at 2 o'clock from the First Baptist Church, Stone Mountain. Interment, Stone Mountain Cemetery. Rev. W. B. Hollingsworth, Rev. J. W. Fields and Rev. W. D. Smith will officiate. The following grandsons will serve as pallbearers: Messrs. Gene Malone, Randall Malone, Thomas Ford, Junior Darby, William Moon, Charles Moon, Larry Moon, and Dennis Peters. Couch Funeral Home, Stone Mountain.

KELLY—The friends and relatives of Mr. and Mrs. John T. Kelly Sr., Mr. John T. Kelly Jr., Miss Martha Ruth Kelly, Miss Loretta Kelly, Atlanta; Mr. and Mrs. Arthur F. Hays, Mr. and Mrs. Edward Dirmeyer, Mr. and Mrs. John A. McCarty, Dr. George A. Hays and Mr. and Mrs. Arthur F. Hays Jr., Memphis, Tenn., are invited to attend the funeral services of **Mrs. John T. Kelly Sr.** Tuesday morning at 9:30 o'clock at St. Thomas More Catholic Church. Father Jarlath Burke will officiate. Interment in Arlington Cemetery. The following gentlemen will serve as pallbearers: Mr. Marion Clark, Mr. Albert F. Cox, Mr. D. Ellis Williams, Mr. William M. Wolf, Mr. Carroll Citrenbaum, Mr. Theo Gage. (Knoxville, Tenn., papers please copy.) A. S. Turner & Sons.

GUNN—**Mr. Johnny W. Gunn Jr.**, age 23, of 865 Indian Creek Dr., Clarkston, Ga., passed away Monday morning, Sept. 25, at a private hospital. He is survived by his mother, Mrs. Pauline Gunn Wilson, Clarkston; father, Mr. J. W. Gunn, Atlanta; one brother, Mr. Olie Wharton, Clarkston; three sisters, Mrs. Betty Wilson, Decatur; Mrs. Joan Street, Decatur; Miss Teresa Wharton, Clarkston; grandmothers, Mrs. Nannie Brown, Smyrna; Mrs. Annie Gunn, Atlanta. Funeral services will be held Tuesday afternoon, Sept. 26, at 4 o'clock from Corinth Baptist Church, Clarkston, Ga. Rev. L. P. Patton and Rev. T. L. Coursey will officiate. Interment, Floral Hills Memorial Gardens. Couch Funeral Home, Stone Mountain, Ga.

THOMPSON — Friends and relatives of Mr. and Mrs. Allen S. Thompson, Mr. and Mrs. Clyde Golden, Villa Rica, Mr. and Mrs. Delmer Thompson, Jonesboro; Mr. and Mrs. Siroun Thompson, Erie, Pa.; Mr. and Mrs. A. K. Horsley, Detroit, Mich.; Mr. and Mrs. Elvin Westmoreland, Niagara Falls, N.Y.; 14 grandchildren, Mrs. Lora Horsley, Rockmart; Mrs. Freddie Jarrell, Mrs. Buck Driver, Mr. W. A. Thompson, Banning; Mr. Newt Thompson, Sargent, are invited to attend the funeral of **Mr. Allen S. Thompson** Wednesday, Sept. 27, at 2 p.m. from the Clem Methodist Church with Elder Bud Jones and Elder Marvin Robinson officiating. Interment, church cemetery. Jones Funeral Home, Villa Rica.

SHEPHERD—The friends and relatives of Mrs. Charlie Shepherd, Oxford; Mrs. Jessie Logan, Athens; Miss Birdie Shepherd, Atlanta, are invited to attend the funeral **of Mrs. Charlie (Rose) Shepherd** today (Tuesday) at 11 a.m. from the graveside in Covington Cemetery. Rev. Walter Murphy will officiate. J. C. Harwell & Son, Covington, Ga.

(COLORED)

VINSON — The friends and relatives of Mrs. Thomasine Harvey Vinson of 73 Howell St., SE, the mother of Mr. and Mrs. Ralph Blake and family, Mrs. Dora Harvey Shine and family, Detroit, Mich.; Mr. and Mrs. Frank Taylor, Mr. and Mrs. William Harvey and daughter, and the sister of Mrs. Claude Williams Reynolds and son are invited to attend the funeral of **Mrs. Thomasine Harvey Vinson** Wednesday, Sept. 27, 1961, at 3 p.m. from Wheat St. Baptist Church, Rev. William Holmes Borders officiating. Interment, South View Cemetery. All members of the Sisters of Love Society are requested to meet at the church at 2:30 p.m., by order of the president, Mrs. Emma Phillips. The remains will be at her residence from 6 p.m., Tuesday, until the hour of funeral. Murdaugh Bros., Morticians, 71 Piedmont Ave., NE.

LENON—**Master Melvyn Earle Lenon Jr.**, the infant son of Mr. and Mrs. Melvyn Earle Lenon Sr., of 41 Shirley Pl., NW, Apt. 3, passed Sept. 24, 1961, and funeral services will be held today (Tuesday), Sept. 26, 1961, at 10 a.m. from graveside at Lincoln Cemetery. Minister selected officiating. The friends and relatives are invited to attend the funeral. Haugabrooks Funeral Home.

THOMAS — **Little Clifford A. Thomas**, the infant son of Mr. and Mrs. Parker Thomas will be interred today at 2 p.m. Fairburn City Cemetery. Blake & Sims Funeral Home, 46 Pine

(COLORED)

LUCAS—The friends and relatives of Mrs. Georgia Ann Lucas, the mother of Mr. and Mrs. James Goodman, Mr. and Mrs. Tommie Lewis Lucas Jr., Mrs. Georgia Mae Lucas, Mr. Henry Davis Lucas, the daughter of Mrs. Hattie Pickens Burdett, the granddaughter of Mrs. Mozell Thomas, the sister of Mrs. Adel Spurley and family, the stepdaughter of Mr. Walter Burdett, the daughter-in-law of Bishop and Mrs. W. L. Lucas and family, nieces, nephews, cousins, other relatives and friends are invited to attend the funeral of **Mrs. Georgia Ann Lucas** tomorrow (Wednesday) at 2 p.m. from Travelers Rest Baptist Church, Scottdale, Ga., Rev. H. E. Smith officiating assisted by Elder J. L. White and others. The remains will lie in state at our Decatur Chapel from 5 p.m. today until the hour of the funeral. All members of the Gospel Aid Society are requested to be present and meet at the church at 1:30 p.m. by order of Deacon Wade Alexander, Presiding flowers ladies, pallbearers, family and friends will assemble at the residence, 584 Green St., Scottdale, Ga. at 1 p.m. Interment, Washington Park. Cox Bros., Decatur.

BAKER—**Mr. Mack Baker**, the husband of Mrs. Hertha Baker of 175 First St., SW, died Sept. 25, 1961. Funeral announced later. Sellers Bros.

THRASH — **Mr. Charlie Thrash**, Rte. 3, Greenville, Ga., passed Sept. 24. Funeral plans later. Lee - Wade - Byrd, Hogansville, Georgia.

everything from A to Z in WANT ADS

A automobiles
B bicycles
C clothes
D dishes
E eggs
F furniture
G guns
H homes
I ice
J jewelry
K kittens
L lamps
M mirrors
N notions
O oboes
P pants
Q quilts
R rentals
S stoves
T tools
U ukuleles
V violins
W washers
X xylophones
Y yachts
Z zithers

to buy rent sell trade or fix dial JA. 3-3636

TO PLACE YOUR WANT AD
Call JA. 3-3636

DEADLINES

Tuesday through Friday, 6 p.m. previous day; Saturday, 12:00 noon Friday; Monday, 12 noon Saturday; Sunday, 6 p.m Friday No new ads, correcting or cancellations can be accepted Saturday a.m for the Sunday issue.

Office hours are 8 a.m. to 6 p.m. Monday through Friday 8 a.m to noon Saturday.

Our front counter is open Sundays from 4 p.m. to 6 p.m. to accept cancellations and corrections for the Monday papers Call JA 2-5050, Extension 518.

WHEN CANCELING A WANT AD

Be sure to ask for your cancellation number. This is your record and it is important that you have it in the event of any misunderstanding or adjustment.

PHONE JA. 3-3636

ANNOUNCEMENTS

Cemetery Lots, Crypts 3

CREST LAWN, Joe Johnson hill, 4-grave lot, $200. 448-3335 after 6 p.m.

RESTHAVEN—Candler Rd. "Garden of Resurrection" 4 spaces, lot 38D, $750 value. Sacrifice $375. PO. 1-5708 after 5:30 p.m.

WESTVIEW — 6-grave lot, monument section, v. reasonable price. 366-2189.

WESTVIEW — Lots 51, 52, section 40. On road. 4 graves each lot. DR. 3-3045.

WESTVIEW — Choice crypt, eye level. Bargain. CE. 3-5034.

WESTVIEW—Four-grave lot in Section 48. $250. PL. 5-3446.

WESTVIEW — Two choice crypts, eye level. 289-0810.

Travel and Tours 9

DESIRE to form or join carpool from Toco Hills, a.m., to Pershing Point and return. ME. 6-4856.

NEED daily ride from West End to vicinity Singer Sewing Machine Co., Chamblee. PL. 3-1009.

NEED daily ride from Clairmont Heights (Decatur) to 441 West Peachtree. 634-4841.

DRIVE CAR S. DIEGO, Seattle, L.A., S.F. Other pts. JA. 4-8186.

WANT ride to New York, share expenses. References. 943-5448.

Nursery and Baby Sitters 10

KEEP children 5 days week, exper., capable. Northwest, off Bolton Rd Pickup, delivery. SY. 4-3050.

KEEP children in my home. Will pick up at school. East Point. 766-6153, PO. 1-5075.

WILL KEEP children in my home. Excellent care. $10 week. Any age. 622-0301.

CANDLER-GLENWOOD Home Nursery. Best care. BU. 9-7057.

BABY-SIT days, nights, or hour or with elderly people. TR. 2-6846.

CASCADE Hgts. Nursery-board days, nights. Good care. DI. 4-2072.

WILL baby-sit in my home any hour. Hapeville, 766-0559

EXPERIENCED baby-sitter, day or night. 525-8084

Personals 11

YOUNG CHRISTIAN MARRIED MAN needs to borrow $1,500 on sufficient collateral to make possible a college education. Can repay at $70 month. K. O., 45, Journal-Constitution.

YOUNG divorcee with boy 3 desires nice apartment mate with similar circumstances. Have furniture. C.S., 104, Journal-Constitution.

LEOPARD skin with head, beautifully mounted, fur rug, African masks, hunting trophies. Indian and African curios, must go. GL. 7-3025.

REWARD for address or information of Ernest A. Zimmer. URGENT. Rubene, 120 Throckmorton. Mill Valley, Calif.

SELL 2 Broadway tickets to "Unsinkable Molly Brown" and "Carnival," October 3rd and 4th. CE. 7-3274.

WANTED — Football tickets. West stand, Tech-Florida game, November 4th. Call Mr. Hardeman, TR 3-2021.

PAID blood donors, all types, now being screened. Blood Bank Foundation, 184 Garnett St., SW.

WILL share my home with elderly lady. Private room. DR. 3-7550

WANT 4 tickets Tech-Auburn Game. Call 9 to 5, 428-7512.

I NEED tickets to all Tech Games. PO. 6-2935.

Personal Interests 12

DO YOU KNOW HOW to invest?
is it WISE to invest in Real Estate with limited capital?

THE answer to these and many other important questions pertaining to investments for those with limited capital, will be discussed, in a course to be given at the Downtown YMCA, beginning Wednesday evening at 7 p.m., Sept. 27.

COURSE will be conducted by Jack Chapman, who for 8 years has been a commercial real estate salesman for Ward Wight Rlty. Co.

FOR INFORMATION—Call JA. 4-7585. Register at 816 Healey Bldg.

WOMEN ONLY

SELF-IMPROVEMENT courses now starting in make-up, visual poise, hair styling, wardrobe, figure control, confidence and personality. Whether you are a housewife, office worker or career girl, for a better-looking life call Mr. C. L. Mueller for interview.

TR. 5-5348
Patricia Stevens Finishing School
585 P'tree, NE

THIRSTY

AFTER eating a herring? Then treat your wife and family to a delicious breakfast, luncheon or dinner at the under new management.

EMBERS RESTAURANT

1879 CHESHIRE BRIDGE RD. near Piedmont Rd., NE, and queneh your thirst with

Your Favorite Beverage

DRIVER'S LICENSE

SUSPENDED or revoked? Need SR-22 Insurance Filing with State? Call Mr. Watkins, 873-3795 or 873-2530; nites, DR. 7-8193.

Stone Mountain Manor
HOME FOR SENIOR CITIZENS
STONE MOUNTAIN, GA.
MEDICAL SUPERVISION

VACANCIES in nursing division. Vacancies for ambulatory guests. $ 2. per mo. Phone 469-8426.

JEKYLL ISLAND
HOLIDAY INN — Conventions, vacations, business sessions. Meeting facilities for all occasions. Olympic size swimming pool. Information and immediate confirmation. Atlanta office, phone 766-4592

WE DO expert lettering. Shirts. Jackets, coveralls, etc., at reasonable prices. Prompt services. Mr. Nolan, JA. 5-0846. Duckett's Army Store, 90 Alabama St.

BOOKKEEPING service for small businesses. Work done in your office or mine. Reasonable rates. Dependable. Excellent references. BL. 5-3000, after 6.

WOULD like to board 2 elderly Christian ladies in Christian home. Have nursing experience. Jefferson Park area. PO. 6-5537.

REFINED businesswomen seeks home with one of like taste. Doraville or Shallowford Rd. area. GL. 7-8002.

DRIVER'S LICENSE REVOKED? SUSPENDED? NEED SR22? CALL DAYS, TR. 5-7486; NITES, TR. 6-2091

TUTORING
ALGEBRA, GEOMETRY, ENGLISH
H. S. GEIGERMAN, CE. 7-6197

NORTHEAST — Will keep elderly ladies in private home. Practical nurse care. 522-1396.

ROOM and board for elderly lady, nice private home. Best references. 378-4275.

DANCE, have fun. Weekly club parties. Call Dot or Sonny, TR. 6-8862.

REST HOME. Good food. Pleasant. Reasonable. Pers. care. TR. 2-2434.

FRENCH conversation, grammar by native. Univ. recom'd. TR. 2-8169.

SPECIAL care, elderly person, country atmosphere. 964-6230.

LEARN correct Spanish easily. Miss Porro, DR. 7-7840.

Lost and Found 13

BEAGLE—Female, black, tan, white, 4 yrs. old lost vicinity Ashby, Marietta and Hunter St. Reward, TR. 3-4148, 428-4452.

BILLFOLD — Tan. Lost Atlanta Transit bus. Lord's Prayer inscribed on back of billfold. Please return. Reward. 5547 P'tree Rd., Chamblee.

CHIHUAHUA—Tan and white, strayed Campbellton and DeLowe. Red collar, tag 417363. Reward. PL. 3-3092.

CHINESE chow, black tongue—Lost vicinity Collier Dr., NW. "Rinny." Reward. 799-7656.

DACHSHUND, brown, strayed, East Atlanta. "Butch." Reward. 622-2534.

DOG, strayed in area south of Forest Park, dark brown, male Manchester. Good reward. 366-1666.

GERMAN Shepherd. Strayed. Brown, answers to Prince. 1½ years old. Broadview-Rock Springs area. Charlotte, N.C. Reward, 237-5216.

You'll find JUST THE HOME to fit YOUR needs and purse in these columns — Shop them TODAY and EVERYDAY.

INDEX TO WANT ADS

Announcements
1—Funeral Notices
2—Funeral Notices, Colored
3—Cemetery Lots, Crypts
4—Cards of Thanks
5—In Memoriam
6—Florists
7—Lodge Notices
8—Legal Notices
9—Travel and Tours
10—Nursery and Baby Sitters
11—Personals
12—Personal Interests
13—Lost and Found

Business Services
(Who can do it?)
A—Air Conditioning, Heating
B—Bookkeeping or Tax Service
C—Building, Contracting
E—Cement, Brick, Stone Work
F—Septic Tanks
G—Appliance Repairs
J—Electrical Work
L—Exterminating
N—Furniture Repairs, Refinishing
Q—Grading, Excavating
R—Landscaping, Tree Service
S—Moving, Trucking, Storage
U—Painting, Decorating, Plastering
V—Roofing, Sheet Metal
W—Plumbing
X—Slip Covers, Draperies
Y—Dressmaking, Tailoring
Z—Miscellaneous Services

Male Employment
14—Male Help Wanted
15—Male Employment Agencies
16—Situations Wanted, Male
17—Male, Female Help Wanted

Instructions
18—Business Schools
19—Vocational or Trade Schools
20—Private Instructions
21—Home Study Schools

Female Employment
22—Female Help Wanted
23—Female Employment Agencies
24—Situations Wanted, Female

Colored Employment
26—Help Wanted Male, Col.
27—Employment Agency Male, Colored
28—Situations Wanted Male, Colored
29—Help Wanted Female, Colored
30—Employment Agency Female, Colored
31—Situations Wanted Female, Colored

Financial
40—Business Opportunities
41—Money to Loan
42—Investments
43—Wanted to Borrow

Livestock
44—Riding Horses and Equipt.
45—Farm Livestock
46—Dogs and Puppies
47—Miscellaneous Pets
48—Pet Supplies, Services

Merchandise
50—Miscellaneous for Sale
51—Articles for Rent
52—Household Goods
53—Antiques
54—Musical Merchandise
55—Radio, TV, Recording
56—Auctions
57—Shop Machines, Tools
58—Heavy Equipment, Machines
59—Building Materials
60—Farm Equipment, Sup.
61—Seeds, Plants, Nurseries
65—Office Equipment, Sup.
66—Business Equipment
67—Swaps
72—Wanted to Buy

Rentals
74—Hotels, Motels
75—Rooms
76—Room and Board
77—Housekeeping Rooms
78—Furn. Apts.; Duplexes
79—Unfurn. Apts.; Duplexes
80—Furnished Houses
81—Unfurnished Houses
84—Suburban
85—Resorts
86—Office, Desk Space
87—Stores, Buildings, Land
88—Wanted to Rent
89—For Rent, Colored
91—Resorts, Colored

Real Estate
93—Realty Loans, Insurance
94—Homes, Area 1
96—Homes, Area 2
98—Homes, Area 3
100—Homes, Area 4
102—Homes, Area 5
104—Homes, Aea 6
105—Suburban
106—Realty Exchange
107—Home Sites
108—Income Property
109—Commercial Property
110—Other Cities Realty
111—Farms and Lands
112—Resorts
113—Realty, Colored
114—Miscellaneous Realty
115—Wanted Realty
116—Realty Auctions

Transportation
118—Boats, Motors, Needs
120—Aviation and Services
121—Mobile Homes
122—Trucks, Trailers, Buses
123—Motorcycles, Motor Scooters
124—Auto Parts, Services
125—Car, Truck Rentals
126—Antique Classic Autos
127—Wanted, Automotive
128—Auto Loans, Insurance
129—Imported or Sports Cars
130—Autos for Sale

Lost and Found 13

LOST — Medium-size female setter, black, white and tan. Vicinity Pine Lake and Rockbridge Rd. Call R. L. Lindsey, HI. 3-4017 after 5:30. Reward.

LOST, 13-inch male beagle, vicinity Canby Lane and Wesley Chapel Rd. Black blanket, white around neck. One year old. Reward. 289-5951, J.W. Coker.

LOST — White Persian cat name "Marilyn Monroe Fluff." Shy of strangers. If seen, call Mrs. J. Jason Baird, CE. 3-5287. Reward.

LOST, vicinity Verner Auto Supply, Inc., blue plactic notebook. Return all contents. Reward. C. R. Schreeder DR. 7-3931

STRAYED—Young Siamese Male kitten. Children's pet. La Vista Area. Reward. ME. 4-7568.

SHAGGY DOG, tan, male, lost. Reward. CE. 3-2970.

MALE EMPLOYMENT—

Male Help Wanted 14

ACCOUNTANT

JUNIOR accountant, CPA firm in North Georgia, very little traveling. Excellent opportunity for proper person, give full details in reply which will be confidential. X. L., 646, Journal-Constitution.

ADJUSTOR-SOLICITOR
PART-TIME SALESMAN able to devote time to another line. Reputable, nationally known commercial collection agency, regarded as a leader in the field, has an opening for a good man to solicit mfgrs. and handle adjustments against merchandise jobbers, retailers and mfgrs. in a 100 mile radius of Atlanta. Drawing account $200 monthly with a very real opportunity to earn excellent income. Give full resume covering last 15 years and names of prior employers and disinterested references. A. B., 619, Journal-Constitution.

ADJUSTER

GROWING consumer finance company has opening for right man, age 23 to 30, high school education, auto. and desire to get ahead. Good starting salary, car allowance plus many company benefits. Apply in person only, Mr. Wilson, 337 W. Peachtree, Northeast.

ADJUSTER

GROWING insurance organization needs automobile physical damage specialist who is able to write own estimates. Prefer experience MIC or service fire. Ed Simmons, American Bankers Insurance Co. of Florida, 1447 Peachtree St., NE. TR. 5-0664.

AIRCRAFT ELECTRICIANS
INTERNATIONAL Aircraft Services, Inc., Charleston Air Force Base, S.C., needs qualified aircraft electricians. Experience rewire specialists in A & B classifications, multi-engine exp. necessary, knowledge of C-121 Constellation preferred. Group ins., paid holiday, sick leave and vacation. Contact: E. R. Jenkins, Dinkler Plaza Hotel, 9 a.m.-7 p.m., Wed. 27 Sept. '61.

AIR COND. District sales mgr. Room air cond. Nat'l. mfgr., requires man, exp. contacting appliance distributors and dealers in SE. Sal., comm., expenses. Age to 40. M. T. 124, Journal-Constitution.

APPLIANCE salesman, exp. in refrigerators, freezers, TV, stereo, furniture and tires. Able to plan schedule and follow it aggressively and honestly. Must produce, sell, $45 weekly salary, plus 5 pct. commission. W. T. Grant Co., NE Plaza Shopping Center.

ARCHITECTURAL draftsmen (2), experienced. John J. Harte Associates, JA. 5-4502.

Asst. Plant Manager

NATIONAL manufacturing company has opening for assistant plant manager. Must know how to supervise and coordinage work of others. Experience metal and wood working machinery desirous but not necessary. State experience and salary requirements in letter of application. J. N., 32, Journal-Constitution.

ATTENDANT for parking lot. 5 days week, $30. No driving. Retired person satisfactory. Reply to N. E., 109, Journal-Constitution.

AUTOMOBILE PAINTERS
BODY MEN
MANAGERS
ASST. MANAGERS
NATIONAL concern has openings at present both in Atlanta and out of town. Excellent salaries, future, paid vacations, profit sharing, etc. We WILL train the right people. Call in person: Globe Auto Painting, 484 Forrest Rd., NE, Atlanta.

AUTOMOTIVE MACHINIST — Must be reliable and have exper. Good opportunity for right man. JA. 4-5444, ext. 6.

AUTOMOBILE mechanic. Must have tools. Apply 536 Spring St., NW.

BAKERY ROUTE MEN

SALARY $260-$500 mo. plus comm. 6-day wk., paid wkly. No lay-offs. Excel. future. Highland Bakery, 655 Highland Ave., NE.

BARBER, experienced. Apply 1165 Ormewood Ave., SE.

BARBER, good job. Joe's Barber Shop, Griffin, Ga.

BARBER wanted. 124 North Ave., NW. TR. 6-9540.

BOOKKEEPER, experienced, general office work, 5½ days. Apply 382 W. Peachtree.

BRICK masons, non-union wanted. Call 366-2926.

CAB DRIVERS — Over 21. full time. 284-3334.

CARRIER SALESMAN
NEED EXTRA MONEY?

EARN it with an early morning paper route. These routes earn $87.00 per 100 subscribers per month, and are from 200 to 300 in size — so will earn from $175 to $260 per month profit.
MEN chosen must be dependable, aggressive, have auto, and some cash to finance.
FOR full information, call JA. 2-5050, Ext. 237.

CABINET SHOP FOREMAN

MAN, experienced in mfg. plastic counter tops. Must know all phases of fabrication, be mechanically inclined and be able to operate and supervise high-production operation. Call 622-9429, days; DR. 8-6515, evenings, for appointment.

CASHIER—Groc. exp. Good starting pay. Bondable, local refs. Apply K. O., 5, Journal-Constitution.

CASUALTY UNDERWRITER

PERMANENT position, 2 years' experience in all casualty lines, company benefits. Good starting salary. Royal Globe Insurance Co., TR. 6-2471.

CHEMIST, B.S. or BSCHE—National manufacturer of household products seeking recent graduate, chemist or chemical engineer, for control of household products and related raw materials. Apply in person, Boyle Midway, Division of American Home Products Corp., corner Highway 85, Northeast Expressway and Pleasantdale Rd., DeKalb County.

CHEMIST DYER, prefer college or textile school graduate in chemistry or dyeing. To do research on new-type dyeing methods in eastern location. Excellent salary and fringes. No age limitation. Send complete resume to S. G., 629 Journal-Constitution.

CHEMICAL ENGINEERS

OPPORTUNITIES for graduate chemical engineers with two to five years of experience. Leading manufacturer chemical celluose, locations in progressive communities Southeast Georgia, Northwest Florida. All replies treated in confidence. Mail resume and salary requirements to Manager Industrial Relations, Rayonier, Incorporated, P. O. Box 240, Jesup, Ga.

CLAIMS EXAMINERS
(Casualty)

An Excellent Opportunity for Experienced Insurance Claim Examiners in Our New Southern Department Here In Atlanta

FOR CONFIDENTIAL INTERVIEWS CALL
BILL COTTER
AT
JA. 2-9767

Phoenix Of London Group
922 Fulton Federal Idg.

Collector-Salesman

WE HAVE opening for exp. route salesman for furniture and appliances. Route already established. Automobile nec. Good comm. rate. ECONOMY FURNITURE CO., MU. 8-1410.

COUNTER and grill men (6), apply in person. Carousel Hamburgers, 3619 Piedmont Rd., NE.

COUNTER-SODA MEN

AGE 18 to 25. Good starting salary. Apply in person.

THE VARSITY
61 North Ave., NW.

CREDIT MAN
EXPERIENCED

NATIONAL jewelry Co. wants man 21-30. Must own auto. Good starting salary with future. Excellent employe benefits. Apply in person, Mr. Chalson

KAY JEWELRY CO.
3 PEACHTREE ST.

DISTRICT SALES MANAGER

SOUTHERN Territory open for a young man 25 to 45 years of age who wants to earn a good salary. Sales experience helpful but not absolutely necessary (We want the RIGHT man). Job requires considerable local travel in Tennessee, Alabama, and Georgia working under the direct supervision of the Field Sales Manager selling fountain fruits, fudges and hot choc. drink mix to distributors and key accounts. Man hired will receive paid orientation and training. Present salary for territory $10,400—with excellent advancement for a hard worker. Send resume with photo to: FOOD PRODUCERS, INC., 515 Ninth Ave. South, Minneapolis, Minnesota. Local interviews will be arranged.

DRAFTSMAN — Miscellaneous iron, architectural metals and steel stair work. Minimum of 3 years' experience required. State age, schooling, experience and hourly rate expected. This job is permanent for qualified person. Excellent working conditions. Plenty of overtime. Moving expenses pai. Write Birmingham Ornamental Iron Co., P. O. Box 1911, Birmingham, Alabama. Attn. Mr. E. M. Rogers, Jr.

DRAFTSMEN—Lead draftsmen for electro-mechanical design work. Experience in machine design including rotating components essential. Experience on Mil. Spec. drawings required. Reply to N. E., 108, Journal-Constitution. "An equal opportunity employer."

ELECTRONICS TRAINEES
Vanguard Tech. See ad under 19.

DRIVERS—SEMI

U.S. VAN LINES, INC.
OF SOUTH BEND, IND.

NEEDS semi-drivers to haul household goods all 48 states. Must own late-model tractor. For information, call Atlanta, ME. 6-4348.

DRUGGEST—Licensed. For one of oldest and best stores in state. In progressive college town. Excel. opportunity for good man. Personal interview required. Write M. C., 41, Journal-Constitution.

DYER, experienced in wool and synthetic, stock, skein or piece dyeing, for shift work. Southern location. No age limitations. Good salary, fringes and working conditions. Send complete resume to W. C., 630, Journal-Constitution.

ELECTRICIAN

NATL. Mfg. needs Journeyman maintenance electrician. Must be well qualified, good references. Some electronic training desirable. Good rate, all benefits. Apply: Pollock Paper Co., 840 Woodrow St., SW.

ELECTRICAL ENGINEER
DESIGN of power control and instrumentation wiring systems. Write Maurice H. Connell & Associates Inc. P. O. Box 35-726. Miami 35, Florida.

Field Representative

NATIONAL consumer finance corporation has opening for young man, 22-30, high school graduate. Liberal employee benefits. Auto required. Salary. Contact: Mr. Payne. 778 Marietta St., NW, or Mr. Lipscomb, 45 Forsyth, NW.

FINANCE MANAGER

DUE to our national expansion program, we need, at once, a man with at least 2 years' experience, who has been or can be a branch manager within several months. Preferred age 23-35. Must be willing to accept initial training and placement in our Columbus office. This is a permanent position with a leader in the consumer finance field. Excellent salary with all modern employe benefits, including paid retirement and 5-day week. Please apply in person or by mail to:

AETNA FINANCE CO.
1241 First Ave.
Columbus, Ga.
or
Rm. 412, Candler Bldg., Atlanta, Ga.

FIRE INSURANCE AGT.

OPENING in City of Atlanta for a man, age 30 to 55, to sell and collect an old-established monthly premium fire insurance debit. One of the oldest and best-known companies of its kind in the city. Present earnings commission plus new business bonus. Profit sharing plan in effect, group insurance, and other employe benefits. Must have good car and clear record. We will check your record closely. If it is not clear, do not apply. For interview, come to Room 126 Peachtree Arcade Tuesday, September 26th through Thursday, September 28th from 8:30 a.m. until 12 a.m. Ask for Mr. White.

FULLER Brush route opening in Atlanta. $90 wk. written guar Comm plus bonus. 233-7768.

FOUNDRY MANAGER

WORKING MANAGER—November 1st. Small alloy steel foundry in Atlanta —12 men. Able to handle personally all office details, plan and supervise shop work from orders received. No sales involved. Some mechanical experience required for plant maintenance. Send complete resume giving education, experience and salary expected. Atlanta interviews arranged. C. D., 628 Journal-Constitution.

FURNITURE salesman, retail sales floor, experienced. Salary and commission. Apply Mr. Brown, Pheonix Furniture, 554 Peachtree St., NE.

GUTTERING man wanted. Experienced. TR. 3-2255, nights.

GRILL MEN

GOOD earnings, pleasant working conditions, opportunity to advance. If already employed and have no chance for advancement, your application will be confidential. Must have good reference, neat and fast. Openings at Peachtree St., Piedmont Rd., Decatur, Apply: Toddle House, 734 Ponce de Leon, 7 'til 3.

GRILL MAN, EXPERIENCED
Hrs.: 6 A.M. to 2 P.M.
6 days wk., Evan's, Inc.
798½ PEACHTREE ST., NE

HEATING-AIR COND.

TRAINEES — Service Men, Service Sales and Heating Technicians. Nat'l. concern expanding. Will train alert willing workers. Must be neat in appearance, age or slight disability no handicap. Good starting salary or comm. while training. Apply: 595 North Ave., NW. No phone calls.

INDUSTRIAL ENGINEER

MEDIUM size light metal fabricating company in need of a graduate industrial engineer. Age to 35. Must have 3 to 5 years plant methods experience. Relocate to Southeastern coastal city. All replies kept confidential. Send brief resume to B. H., 602. Journal-Constitution.

INDUSTRIAL ENGINEER

INDUSTRIAL engineer, college degree, 3 to 5 years' experience in motion and time study, job evaluation. Location: Savannah, Ga. Reply to C. A., 616, Journal-Constitution.

JIG BORER AND GRINDER OPERATOR

MUST be experienced, accurate and fast. DI. 4-1222.

LOCKSMITH OR SAFEMAN
PERMANENT. Salary commensurate with experience. Write or call Acme Lock & Key Co., 1034 S. Rampart St., New Orleans, La. JAckson 2-4772.

LUMBER and building material salesman. Small well established local. Liberal commission. N.D. 101, Journal-Constitution.

LUBRICATING man, experienced, for cars and trucks, age 25-40. 767-1059.

MACHINISTS
EXPERIENCED Turret lathe operators, milling machine operators and welders. Apply: 1190 Astor Ave., SW.

Maintenance Mechanic

MOSTLY plumbing and servicing gas appliances. 30 to 40 yrs. old. Unqualified person please do not apply. 3675 Wascanna Rd., SE. See Mr. Proffitt.

MANAGER TRAINEES
BETWEEN 18 AND 30

$7,200 YR. AND UP

YOU MAY BE driving a truck or working in an office or doing 101 other things to just get by. An 87-yr.-old nat'l Co. is now selecting men for our brand identification work in sales, regardless of past experience. If you qualify with personal interview, you can start your training immediately. Starting salary from $85 to $125 per wk. Phone Mr. Gavron for interview, 8:45 a.m. - 2 p.m., 524-1668.

Managers and Assistant Managers

IMMEDIATE opening for service station managers and assistant managers. Age 23-55. No heavy work, washing, greasing or tire repair. Must be bondable and able to stand rigid character investigation. Must be a resident of Atlanta or surrounding area. Apply in person to SPUR OIL CO., 793 Memorial Dr., Southeast.

MANAGER TRAINEES

MAN, 25-40, would prefer department store or supermarket experience, to train for manager and assistant manager with young, live-wire, fast-growing chain in high-volume merchandising, desire experience in houseware, hardware, gift, appliance, garden and related items. Send resume and salary desired to K. O., 20, Journal-Constitution.

MANAGER TRAINEES

MEN, 22-30. High School education and auto required. Salary, numerous employee benefits. See: Don Garrett, 207 Mark Bldg., 98 Alabama St., SW, or Mr. Weitnauer, 622 Lee St., SW.

MANAGER for small concrete plant in Central Georgia. Apply by letter, B. A., 638, Journal-Constitution.

MEAT CUTTER — Experienced retail. High school. Good future. Call JA. 3-5819.

OFFICE CLERK, typing required. Age 25-30. The Atlantic Co., 521 Tift Ave., SW.

PHARMACIST for well-established store. Excellent working conditions. Must be reliable, sober and no drug addict. Call for appt. that could lead you to the best connection possible. Imperial Pharmacy, Gainesville, Ga. LE. 4-3636.

PHARMACEUTICAL SALESMAN

WANTED by nationally known pharmaceutical co. Must have at least 2 years selling experience to the drug trade. Draw, commission and expenses. Excellent opportunity. F.S., 612, Journal-Constitution.

PLANT MANAGER

NEEDLE trade experience preferred but not essential. Heavy administrative background with industrial engineering experience. Plant located Memphis, Tenn., area. Reply to N. S., 644, Journal-Constitution.

PLUMBERS, must have city certificate, no helpers. Reynolds Plumbing Co., 1097 Euclid Ave., NE.

PRINTERS: Combination Linotype operator-floor man, also printer-pressman for progressive N. Ga. weekly newspaper. Call or write: R. P. Otwell, phone: TUlip 7-2311, Cumming, Ga.

PRODUCTION MAINTENANCE
ELECTRONIC Heat-Sealing; Experienced only. Large North Carolina Factory. Good Pay, Steady Job. P. O. Box 1461, Rocky Mount, N.C.

Real Estate Salesman

EXCELLENT OPPORTUNITY for licensed real estate salesman to sell new homes in large subdivisions and used homes. Will consider training and sponsoring for test and unlicensed person. Ages 21 to 45. See E. C. Gurley Jr. at 506 Bona Allen Bldg., Ga. Rlty. & Ins. Co. No phone calls please.

Real Estate Salesmen

5 ACTIVE subdivisions, also resales. Good comm. plan. Licensed, full time only. Call Ray Canaday, BU. 4-2911, for appointment. The Rovena Co., 3204 Glenwood Rd.

REFRIGERATION TRAINEES
Vanguard tech — See ad under 19.

REGISTERED HOSPITAL PHARMACIST. Regular hours, liberal employe benefits, pleasant working conditions, opportunity for advancement. ATLANTA AREA. D. J., 197, Journal-Constitution.

SALES

THE Publishers of LIFE, TIME and FORTUNE Magazines, has opened a new telephone sales division office in center city Atlanta. Our sales people will work from their own desks in our bright, air-conditioned office. Guaranteed salary or commission, previous telephone sales experience helpful but not necessary. Full training given. For interview appointment, phone Life Circulation Co., Inc., 523-7244, 10 a.m. to noon or 1 to 3 p.m.

SALESMAN

AN opportunity for a man to become permanently affiliated with a national automobile parts and accessory manufacturer. He will headquarter in Atlanta and travel 100-mile radius both alone and with wholesaler's salesmen selling retail automotive outlets with shipments through established wholesalers. Pays salary and expenses. Car furnished. Give complete details covering background, experience and references. Telephone 875-0648, ask for Mr. Bradley for interview.

SALES OPPORTUNITY

WOULD you like to earn above-average commissions calling on prospects for large local company selling the most highly accepted Fiberglas product with vast local potential? GUARANTEED training expense and highest weekly commissions.
WE train you thoroughly and you earn while you learn.
Phone Sales Manager—Discuss
Building Insulators Inc.
HOME INSULATION SPECIALISTS
PHONE: 377-4291

SALESMEN

25-YEAR-OLD food company has openings available Marietta and Cumming, Ga., contacting retail trade. Must live in territory. Age 30-45. Will train. Must be bondable. Guaranteed salary and comm. Liberal sick leave, insurance and vacation schedule. Give outline of working background past 10 years. Address reply to: K. O., 28, Journal-Constitution.

SALESMEN (3)

INTELLIGENT, nice appearing, good personality, age 35 to 65, with cars—to sell services in greater Atlanta for an outstanding security services corp. In reply give age, size, education, experience, etc. Nice draw, and comm. You set your income by your ability and determination—here you have the opportunity. N. C., 28, Journal-Constitution.

SALESMEN

NEED 4 men, between 21 and 35 years of age to sell new and used cars. Prefer men with selling experience other than automotive. Must be ambitious, have neat appearance, positive attitude and desire to make higher-than-average earnings. (Commission basis.) Ask for Mr. Turner or Mr. Reams, Wafstaff Motors, 887 Spring St., NW. No phone calls.

STENO—See Rapid Dictation under Business Schools, Classification 18.

Continued on Next Page

Air Conditioning, Heating A

CHIMNEYS REPAIRED
VACUUM CLEANED
ATLANTA CONST. CO., JA. 3-7317

Building, Contracting C

ADDITIONS—Repairs, rooms added, carport, porches enclosed. All types construction work. ME. 6-5803.

ADDITIONS, alterations, repairs, driveways, garages. No middle-man profit. PO. 7-9941.

ATOMIC FALLOUT

BUILT according to plans and specifications. Block, brick, concrete work. 993-6390; 255-0935; TR. 6-6598.

BUILDING, Repairs, Painting. Large or Small, TR. 2-5879 any time.

BUILDERS — Repairs, cabinets. 478-7628, 366-5880.

CARPENTRY, painting, floor sanding, tile, all types. Kitchen cabinets, small electric, plumbing jobs. Roofing, roofing repairs. 688-8437.

CARPENTER needs work, general repairs, roofing. Rooms added. 525-2655.

DRIVEWAYS, porches, patios. Brick, block. No job too small. MA. 7-7208.

FALLOUT SHELTER

12-INCH, solid concrete walls and ceiling as low as $685. Bonner Bros., Inc., BU. 9-7057.

FLOOR SANDING and finishing. Tile, linoleum. Callaway, MA. 2-3031.

HOME Improvements. Free est. FHA or bank financing. Leathers Const. Corp., 627-1377.

BOMB shelters, additions, rep., free est., financing. DI. 4-5848, PL. 5-6208.

REMODELING
NO DOWN PAYMENT
1 TO 5 YEARS TO PAY
CARPORTS, PORCHES ENCLOSED
ROOMS ADDED
ROOFING—SIDING
FALLOUT SHELTERS
FREE ESTIMATES
Member of the Home Improvement Contractors Assn. of Atlanta, Inc.
TR. 5-6639 ANY TIME
WILSON CONT. CO.

REMODELING OF ALL KINDS
BASEMENT TO ROOF
FREE estimates. No down payment. Easy terms. Members HICAA.
W. L. SIMS CONT. CO.
TR. 4-8795—876-2789, 443-6896

REMODELING — ROOMS added, porches, c'ports enclosed, roofing, siding, etc. Free estimates. Terms. F. A. Reece Const. & Roofing Co. MA. 2-4477, MA. 7-7777

REMODELING, additions, repairs. Low prices, quality work. Civil Defense fallout shelters. B. C. Jones, 761-0091, 478-8985.

"TRY LEE AND SEE"
BUDGET PRICES
ANY type Repairs. FREE Estimates. Room Additions, PORCH Enclosures. Roofing, Siding, Painting Plumbing, Concrete Work
First Payment in December
RESIDENTIAL — COMMERCIAL
Member of the Home Improvement Contractors Assn of Atlanta Inc.
Lee Home Improvement
JA. 4-1306, ANY TIME

SPECIAL PRICES on all remodeling, additions, baths, kitchens, roofing, siding, by licensed contractor. All workmen insured. Customer and bank references. Terms, free estimates. 875-6546, any time.

Let Us Build for You
Free Esti.—Cabinets a specialty
HUEY ENTERPRISES
CE. 7-7228 DR. 3-5183

ROOMS added, repairs, cabinets. Call Roy Spence, CE. 3-5260.

WILL REPAIR, replace anything. Steps, doors, sills, add rooms, carports, garages, driveways. Enclose porches. Andy Branham, 22 yrs. exper. PO. 7-7786.

Building, Contracting C

SPECIAL prices on painting, papering, sanding and finishing floors, repairs and remodeling. Terms. All work guaranteed. Watts Contracting Co., ME. 6-3404, 25 years' experience.

FOR all types general repairs. No jobs too small. We do all. For action, call Jackson Bros., 469-8974, DR. 3-5650.

ABSOLUTELY GUARANTEED
Additions, Remodeling, Repairs
HOWARD JOHNSTON BL. 5-0705

SAVE by dealing directly with workmen. Bldg., remodling, fall-out shelters. DR. 3-9580; GL. 7-0060.

3-BDRM. brick, built on your lot under FHA. No cash down. $49 per mo. 767-0205.

BEFORE building, remodeling, repairing, get my price. Thomas, JA. 2-9047.

FIRST-CLASS CARPENTER. No job too large or too small. 688-0039.

Cement, Brick, Stone Work E

Basements Waterproofed
FALL-OUT SHELTERS
Built to C.D. and O.C.D.M. Specifications
Cement Patios, Drives, Walks.
James Nunnally, ME. 4-8308

BASEMENTS—DRIVEWAYS
PORCHES, PATIOS, WALKS, WALLS
FHA TERMS, FREE ESTIMATES
J. A. Beecham BU 9-5319

BASEMENTS WATERPROOFED
PATIOS, DRIVEWAYS, CEMENT
BLOCK, BRICK WORK. ME. 6-5803

ATOMIC FALLOUT SHELTERS
FOR the cheapest price, call MA. 7-7651 or 627-0826. Guar. to meet C.D. specifications.

JOE HUNT—GL. 7-5997
DRIVES, BSMTS., BLOCKS, ETC.

Gene Hawkins-876-8351
ANY TYPE brick and block work.

CERAMIC tile, wall and floor. $148.50. Remodeling. 478-7628, 366-5880.

WET BASEMENTS CORRECTED
W. G. (Bill) LEWIS, JA. 5-4879

SPECIALIZING block, brick, cement work. Jake, 799-1791.

TIDWELL'S CEMENT WORK
PO. 1-2869

Septic Tanks F

SEPTIC tanks cleaned. $15 and up. BL. 5-0731, Charles W. Seagraves Jr.

Appliance Repairs G

SEWING machine repairs. Free estimates. Duncan, JA. 2-6576.

Electrical Work J

EXPERT quick service, day or night. Residential, commercial or industrial. Frank Jackson, MA. 7-3130.

Exterminating L

CALL A NAME YOU KNOW
CALL ORKIN, TR. 5-4541

Furniture, Repairs, Refinish N

FURNITURE REFINISHING
LOYD HAYS, DR. 3-1124

Grading, Excavating Q

CRUSHED stone, good soil, sawdust fill dirt, sand. MA. 7-0296.

DIRT—Fill dirt, topsoil, crushed stn., rock dust, sand, motes. PO. 1-6291.

ROTTEN sawdust, rich topsoil, sand, gravel, rockdust, motes. DI. 4-2995.

GOOD, rich, black topsoil, with or without Bermuda. St. Mtn., 469-9695.

TOPSOIL — $10 per load. Fill dirt, grading. Jack Annis. 634-0012.

Landscaping, Tree Service R

LAWN SPECIALISTS

FALL RATES. Sprigging Zoysia; seeding fescue and rye. Expert landscaping. Free estimates. Atlanta Sod & Landscape Co., 636-7717.

MANURE (cow), well-rotted, pulverized. Brownlee & Lively, ME. 6-1453.

Landscaping, Tree Service R

PLOWING, scratching, seeding, complete yard work. Free estimate. HI. 3-7163.

EXPERT landscaping and shrubbery, hauling, patios and wall. Free est. SY. 9-1153.

Moving, Trucking, Storage S

MOVING, transfer, storage. Experienced furniture handlers. Whitley Furniture Co., JA. 5-9991, 758-6386.

ECONOMY moving and delivery service. Reasonable rates. JA. 3-9204.

VANS RETURNING empty weeky from N.Y., Phila., D. C., Charlotte, Miami, Tampa, N.O., B'ham, Nashvle. Want shipments from these points and points en route.

OUR INTERSTATE RATES ARE THE LOWEST. SUDDATH MOVING AND STORAGE, JA. 2-6795.

FREE ESTIMATES — On local and long-distance moving. TR. 5-7781.

MOVING and hauling. Low rates. Phone day or night, DI. 4-0552.

Painting, Decorate, Plastering U

ADDITIONS — OLD PAPER REMOVED, PAINTING, PAPERING, PLASTERING. VERY REAS. MA. 2-2916.

ADDITIONS, Ext.-Int. painting. White veteran does own work. Refs. Free estimate. Mr. Latham, JA. 4-7039.

ALTERATIONS, painting, papering. White labor, W. H. Chapman, PL. 5-0639.

ALTERATIONS, painting, papering. Free estimates. JA. 4-3776, DR. 8-9749.

INTERIOR painting done by European - trained painter. Very reas. rates. Phone eves., 377-1278.

OUTSIDE, inside painting, papering, do own work. Ref. White. PO. 6-9973.

PAINTING, papering, ceiling REPAIRED. White, prof. Does own work. PO. 7-7722.

PAINTING, inside, outside. Rooms $7 up. Papering, plastering. PL. 5-2309.

PAINTING, int., ext. By hour or job, minor repairs. References. JA. 5-2136.

PAINTING, papering, repairs. Guar. work. White labor. 344-0972, 622-6998.

PAINTING, minor repairs, do own work. White. Refs. BU. 9-1374.

PAPERING—$29.50 ROOM, LABOR, MATERIAL COMPLETE. MA. 7-1282.

PAPERING, painting rooms. $8 up. White labor. 378-6217.

PLASTERING, stucco, cement, painting, papering, masonry, carpeting. All types repairs. Reasonable, guaranteed. 755-9517.

REFRIGS., spray painted, match stvs., etc. Louie Robinson, 766-6435.

RMS. papered, $10; Kem-toned, $5. Ptg. plst. Elijah Webb, PL. 5-5090.

WINDOW cleaning, painting, cement work, floors, sanding, etc. Rev. Robinson, 524-6163.

WHITE professional painter, paperhanger. Does own work. PO. 1-3315.

BRUSH or spray, reliable vet. Satisfaction guar. Free est. BU. 9-4904.

FREE ESTIMATES, Painting-papering. Any hours, 233-2303.

Roofing, Sheet Metal V

ROOFS repaired, reroofing. Gutters cleaned, painted, repaired. KINARD ROOFING, PL. 3-8243. ANY TIME.

ROOFING, painting, carpentry, repairs. Day and night, MU. 8-5830.

BRADBURY CO., 1342 Gordon St., SW. PL. 5-1644.

Plumbing W

PLUMBING work done right. Quick service. Call day or night. 622-8339.

WE CAN save you real money on your plumbing. 688-9405.

Slip Covers; Draperies X

DRAPERIES, Slip Covers, Cornices, Furniture, Carpeting, Upholstering. Samples shown in your home day or night. Terms up to 36 months. MANLEY'S, TR. 5-2431, TR. 5-0204.

Male Help Wanted 14

SALESMAN

T&C FOOD Company needs one salesman for Decatur area, one salesman for Atlanta area, one salesman for East Point area. WE TRAIN YOU. High commission, unusual opportunity to attain management position in short time. For interview, call 876-3769, 876-3760.

SALESMEN wanted to sell nationally advertised I.E.H. homes. Previous experience helpful but not essential. We will train you. Good commissions, leads furnished, wonderful opportunity for the ambitious man. Send resume to N. D., 5, Journal-Constitution.

SALESMEN

WITH ability to work and earn top wages, comm. Car essential. No exp. necessary. Work by lead cards.

St. Louis Plastic & Paint Co.
Plastalon Sales, 8 N. Ave. TR. 6-5023

SALESMEN — Young, aggressive men who like to talk to people. Salary plus commission. Better Home Improvement Co., 110 Mills St., NW. Call JA. 3-3902 for appointment.

SHIPPING clerk, experienced in women's and children's field in picking housecoat orders. Apply Palmetto Manufacturing Co., Palmetto, Georgia.

SALES, new certificate for 16x20 home photography. High commission, transp. furn. H & W., 30½ Broad St., SW, JA. 3-8303 4 to 6 p.m.

SALESMAN with luggage experience. Steady work. Salary. Apply after 11:30 a.m. to sporting goods dept. Government Employes Exchange.

TAX CLERK for City of Atlanta, 20-49, $340, 2 yrs.' responsible clerical public contact exp. req. Apply Personnel Office, City Hall, by 5 p.m., Tues., September 26, 1961.

TEXTILE CHEMIST

FOR SYNTHETIC piece dye plant, minimum 2 years experience, required. Salary commensurate with experience. Submit complete resume and salary requirements with first letter. Replies confidential. D.N., 617, Journal-Constitution.

TYPIST—See Rapid Dictation under Business Schools, Classification 18.

UNDERWRITERS AND RATERS FOR ALL LINES

AN excellent opportunity for experienced underwriters and raters in our new southern department in Atlanta.

FOR CONFIDENTIAL INTERVIEWS CALL
BILL COTTER
AT
JA. 2-9767

Phoenix Of London Group
922 Fulton Federal Bldg.

Male Help Wanted 14

ENGINEERING

AMF

TITAN MISSILE LAUNCHER INSTALLATION at Denver, Colorado

SEEKS QUALITY CONTROL INSPECTORS

Positions will involve installation inspection with respect to Military specifications. Should have knowledge of applied hydraulics and/or national wiring standards and codes, and ability to read structural and mechanical prints. Minimum 3 years heavy mechanical or structural installation experience preferred.

TEST ENGINEERS and TEST TECHNICIANS

Positions will involve testing of hydraulic and electrical circuitry and cycling tests of assembled units to assure performance capability. A minimum of 3 to 5 years experience is required.

ATLANTA INTERVIEWS

Tuesday-Wednesday (September 26-27)

MESSRS. E. INGLIS AND T. ELLIOTT will be interviewing at the Atlanta Cabana.

8 to 11 a.m. and 1 to 4 p.m.

For a convenient appointment
Phone TRinity 5-5511
ATLANTA CABANA

If unable to make appointment, please send resume to Mr. T. Elliott at address below.

AMF
AMERICAN MACHINE & FOUNDRY CO.
Building 908—Buckley Field
DENVER 30, COLORADO
An Equal Opportunity Employer

FIELD SERVICE ENGINEERS

AC

The Electronics Division of General Motors

AC Spark Plug now has permanent positions available for Field Service Engineers interested in working on the modified Bombing Navigation System for the B-52 C+D or the Inertial Guidance System for the TITAN II. You may qualify if you have a Bachelor of Science degree in Electrical or Mechanical Engineering. Domestic and foreign assignments follow a formalized training program.

For Confidential Interview in Atlanta Call TR. 5-5511 on September 25 or 26, 1961 between 12 and 5 P.M. or 7 and 9 P.M. Ask for AC Representative, Mr. Thomas Crutcher.

If unable to apply in person, send resume to Mr. G. F. Raasch, Director of Scientific and Professional Employment, Dept. 5753, 7929 South Howell, Milwaukee 1, Wisconsin.
An equal opportunity employer.

AC SPARK PLUG
THE ELECTRONICS DIVISION OF GENERAL MOTORS
MILWAUKEE • LOS ANGELES • BOSTON
AChiever Inertial Guidance Systems for Titan II, Thor and Mace. Bombing Navigation Systems for the B-52 C+D and B-47. AChieverfone and mobile radiotelephones.

Male Help Wanted 14

USED CAR SALESMEN—We have openings for 2 local men with new or used car sales experience. We believe our commission setup is the best offered anywhere. Must be honest, sober, experienced in new or used car sales, willing to work 8 hours per day and have reference. No phone calls. Apply in person only, 7 a.m. to 9 p.m. Tues. or Wed. See R. C. Foster, 518 North Ave., NW, at corner Northside Dr., NW.

WATER METER READER (CLERK III), $265. 17-44, driver's license req., apply Personnel Office, City Hall by 12 noon, Saturday, September 30, 1961.

Procter & Gamble

Career in Administration Management

THE GROWTH and expansion of our business is creating a few openings for men with qualities of ambition, leadership, energy, a strong desire to succeed and an interest in working with people.

THOSE selected will begin initial training on administrative work related to product distribution, credit management, personnel employment and supervision and other work closely allied with sales activities. Our diversified operations will provide later assignment in any one of the many departments of the company where this management training can be effectively utilized.

COLLEGE training in any field of study will be helpful to progress. Previous administrative experience is not essential.

WHEN submitting application, give comment on any particular aptitude for this type of work. List home address and telephone number and send short resume of education, if any, and salary requirements. An equal opportunity employer. Do not reply by phone or in person. All replies will be kept confidential. Applications should be mailed to:

THE PROCTER & GAMBLE DISTRIBUTING COMPANY
ATTENTION:
MR. J. P. MURRAY
P. O. BOX 1691
ATLANTA 1, GA.

MASTER SALES MANAGER

TO MASTERMIND LOCAL AND NATIONWIDE EXPANSION PROGRAM FOR EXCLUSIVE SOCIAL SCHOOL AND CLUBS. COUNTRY CLUB level social school and clubs for upper bracket adults, teens and pre-teens. Already established prestige institution. Operating in Atlanta for years. Want man with ability to help owner organize, setup and plan expansion program for local operation. THEN establish nationwide network. Man we want will be in complete charge of sales promotion, with potential income limited only by his own ability and determination to succeed. Salary, plus commissions, plus potential partnership and high earnings. Impeccable in appearance and manner. Own car, bondable, know how to deal with the SOCIAL ELITE. Good physical and emotional stability. College education preferable. Between 30 and 45 years of age. Experienced in selling intangibles, services, and ideas. Will be expected to make personal calls and sales locally, up to 9 or 10 p.m. from our leads. After learning, then recruit, train and manage salesmen and women. Must have imagination, desire and determination, confidence enough to compete with applicants we have from various parts of United States. If you are the man for this unique opportunity, get in touch with us at once. Outline your qualifications in first letter. Interviews will be private, confidential to those of high caliber. C. S., 187, Journal-Constitution.

MAN TO ASSIST

MANAGER in local branch of international concern. No experience necessary. Applicants must be over 19 years of age, H.S. grads. We train you in brand identification techniques, sales management and promotion and office procedures. CAR FURNISHED.

For Personal Interview
CALL MR. BAKER
524-3133, 9 a.m.-2 p.m.
SALARY, $85 WK.

WANTED LEASE TRACTOR OPERATORS

WITHOUT TRAILERS — Must be accident-free and pass our selective standards. Tractors must be diesels, must have standard sleepers for 2-men operations. New and not over 2-yr.-old models accepted. Trailer Plan includes these options. You can own your own trailer in 3 yrs. New tractors will get new trailers. Refrigerated experience preferred. Operations between Ga., Ala., and Fla. to the Mid West and East Coast. Pay based on 75 pct. to 80 pct. If interested and you can qualify, contact Watkins Motor Lines Inc., 1220 Murphy Ave., SW, Atlanta. Phone PL. 5-5793, or Watkins Motor Lines Inc., Albany Rd., Thomasville, Ga. Phone CAnal 6-2311.

Part-Time for Shift Workers

$2 PER HR. min. starting salary. Need 6 men to work 9:30 a.m.-1 and 6 men to work 7 p.m.-10, ½ day Sat. 21-45. Mech. ability in home appliances helpful but not nec. Prefer men presently employed. Apply: Mon., Sept. 25; Tues., Sept. 26, 11 a.m. or 7 p.m., 537 Plasters Ave., Northeast.

ARE YOU SATISFIED

????????????

IF YOU would like a better connection with a nation-wide concern, just opening a fine new food plant in Atlanta, offering highest commission plus bonus, then you should call Mr. Vaughn, 873-5582, 9 a.m. to 5 p.m., to arrange a personal interview.

Male Help Wanted 14

ATTENTION, YOUNG MEN

BRAND-NEW company just beginning in Atlanta, needs 5 young men, ages 18-24, for permanent, full-time employment in all our sales departments. All employes will be trained for various types of work. All applicants must be neat appearing and at least a high school education and most important, be ready for immediate employment.

STARTING SALARY $345 PER MONTH
IF QUALIFIED
524-4475
9 A.M. TO 1 P.M.

DISTRIBUTORS

THE Atlanta Journal and The Atlanta Constitution are accepting applications for carriers in the following areas: Douglasville, Lithia Springs, Union City, Fairburn. Kurtis Swain, P. O. Box 264, Mableton, Ga., or call 948-5219.

WAREHOUSE MAN

AGE 20-40, high school graduate. Must be healthy, with clean habits, to assist in order filling and shipping. Clean, desirable work, with all benefits of working with a progressive organization. Must be permanent, dependable, accurate, and able to assume responsibility. 5½-day week. Immediate employment. Salary open. Phone 523-1908; 8-6 p.m. for interview.

WANTED—3 MEN

SHERWOOD Memorial Gardens, a national organization. Dignified and pleasant work, better-than-average income, profit sharing, free insurance, progressive pay system, no lay-offs or seasonal slumps. Must have car for local driving. Free to work evenings. Training salary $72 per wk. Phone PO. 6-3410 for appointment, or apply 1617 Thompson Ave., East Point.

OPERATING MANAGER FOR SAW MILL AND LUMBER YARD—Large locally owned Southern lumber company wants an operating manager. Must have had several years of mill experience and understand the use of accounting figures for profit control. He will live and work in one of the most attractive and progressive cities in the South with good schools and a wide choice of good residential areas. C. F., 48, Journal-Constitution.

B. F. GOODRICH TIRE CO.

HAS opening for experienced salesmen. High school graduate required. Some college preferred, age 23-36. 2 weeks paid vacation, free hospitalization and life insurance, retirement program. excellent chance for advancement. Attractive starting salary plus bonus opportunity. Apply B. F. Goodrich Store, 1501 Roswell St., Marietta, Ga.

Appliance Service Man

MUST be trustworthy, reliable, have thorough knowledge of automatic washers and domestic refrigerator equipment. Local references necessary. No others need apply! Good salary and incentive program. Call Bob Moore, JA. 2-8866.

PRIOR TIRE CO.

YOUNG MEN

3 — OVER 18, free to travel. Assist manager, doing publisher contact work. Must be neat and energetic. Guaranteed drawing account, plus bonus. Rapid advancement. Transportation paid. Apply: Mrs. McCormick, Imperial Hotel, 10 to 12 a.m. and 1 to 3 p.m.

TOP PAY

NATIONAL company needs route men who can advance rapidly with our fast growing company. Commission plus bonus program. No experience necessary. Will train.

PETER PLENTY OF GA., INC.
1195 Sylvan Rd., SW, 755-1611, ext. 200

OPPORTUNITY

EXCELLENT future for a young man, age 20-25, with at least 2 years' college, who is willing to learn and produce superior work in warehouse business. Salary $300 per month. Write enclosing phone number, W. T. W., P. O. Box 4927, Atlanta 1, Ga.

RCA

HAS immediate opening for part-time phone salesman, work hrs. 5:30 'til 8:30 evenings, Monday through Friday. For appt., call Sid Ward, 873-1481, 9 'til 12, Tues., Wed., Thurs.
RCA SERVICE CO.
Equal Opportunity Employer

$125 WEEK

BASED ON 2 SALES WEEKLY showing stainless steel kitchen products manufactured by West Bend Co. Part-time evening work. Good steady income 12 months yr., no layoffs or seasonal work. Phone between 12-5 p.m. wkdays. for appt. GL. 7-7058.

EXPERIENCED man for key position, small manufacturing plant. Must know production line, be able to work with and direct production personnel. Plastics, electrical and mechanical knowledge very helpful. Must be mature and settled. Good future for right person. K. O., 31, Journal-Constitution.

YOUNG MEN

WANTED to assist manager in music enterprise, opportunity for aggressive man to head new branch in Atlanta area, we will train. This is fine program for a gogetter. Call for appointment, 636-0956, evenings only.

GENERAL MAINTENANCE MECHANIC I, for City of Atlanta, 21-49, $313, 2 years' electrical and mech. exp. incl. maint. reciprocal and centrifugal air conditioning equipment req. Apply: Personnel Office, City Hall, for exam. until vacancy filled.

TECHNICAL
MAN with technical background, college degree, for technical assignments in large chemical plant. Supervisory experience preferred. Location Savannah, Ga. Address replies to B. C., 608, Journal-Constitution.

EXPERIENCED office manager for GMC truck dealership. Must know GMC bookkeeping system. References required.
Smokey's Automotive Service
957 N. Beach St.
Daytona Beach, Fla.

OPPORTUNITY

EXCELLENT job for man, age 25-35, and chance for advancement, doing general repair and construction work. Apply: 410 Chapel St., SW, 7 to 7:30 a.m.

EXPERIENCED retail furniture salesman, must be sober and intellectual. Weekly salary and commission. Give personal references and past experience in letter. D. J., 198, Journal-Constitution.

QUALIFIED compositors, operators and floormen. Permanent positions available in modern plant. Magazine experience preferred. Call collect: Viking 3-5100, Kansas Color Press, Inc., Lawrence, Kansas.

ATHLETIC men earn $1 a minute boxing or running in competition with the world's only athletic apes at the Attalla, Ala., Fair. Apply: Gorilla Show every night this week.

SHIPPING, Selling—Young sober man for night work in wholesale produce house. Must be physically fit, accurate with figures. 12 hrs. 6 nights. Good pay. M. C., 62, Journal-Constitution.

FINANCIAL SALES EXECUTIVE—Sales background in financial intangibles helpful. Would manage Southern office of national company. Send resume to P. O. Box 8463, Charlotte 8, North Carolina.

MAN age 25 to 35. Terrific opportunity for man with sales ability. Experience in records helpful but not essential. Apply The Music Pit, 4 Broad St., SW.

KODACHROME machine operator. Excellent opportunity for qualified processing machine operator. New installations with growing company. Write K. M., 615, Journal-Constitution.

ACCOUNTS payable supervisor, experienced accounts payable, disbursements, capable of supervisory position. Salary open. Write X. G., 156, Journal-Constitution.

ARE YOUR expenses exceeding your income? You can make more full or part-time selling Rawleigh products. Good commission. Apply: 849 Bankhead Ave., NW, 9 to 12.

IN ANSWERING HELP WANTED ADS WITH BOX NUMBERS, DO NOT SEND ORIGINALS OR VALUABLE PAPERS. COPIES WILL DO AS WELL.

5 MEN to work in booth at Southeastern Fair, Atlanta. Apply M. W. Fore Real Estate Booth, at Fairgrounds, Wed. 2 p.m.-5 p.m. See manager. Good sal.

PERMANENT position, general office work, age 22 to 30, high school graduate and typing required. Good opportunity to grow with progressive concern. P.O. Box 1690, or JA. 4-5875.

EXPERIENCED carding, spinning men (2), needed for cotton mill. Caribbean area (English), J. K., 634, Journal-Constitution.

SETTLED man who works at night to work part-time days. West End area. Automobile Driver's Training School, Inc. TR. 6-3727.

ESTAB. Watkins route, age no handicap. 50 stops day. Av. sale nets $1.50 comm. Advancement. Apply 9-12, 630 Lee St., SW.

WE NEED furnace mechanics and cleaning operators immediately. Guaranteed salary. Apply 595 North Ave., NW, Atlanta.

SEMI-SKILLED WORKER II, age 17-49, $10.64 day. Apply: Personnel Office, City Hall until 5 p.m., Wed., September 27, 1961.

LABORER for City of Atlanta, age 19-49, $8.70 day, permanent jobs, apply Personnel Office, City Hall until vacancies filled.

3—PHONEMEN—3

ADVERTISING for labor union. Call HE. 5-1566.

MEN to sell insurance. Salary open. TR. 5-9169.

Male Help Wanted 14

DAY WORKERS — No age limit. Odd jobs. Furniture factory, downtown. Pay scale on production. JA. 4-0294.

TRAIN for sales career. Monthly guarantee to start. Work leads only. Encyclopaedia Britannica. TR. 6-7994.

$60 Wk. While Learning

Diesel, etc. See ad under 20

ACCOUNTANT — Semi-Senior, local CPA firm, no travel. Send resume to N.D., 80, Journal-Constitution.

WORKING? If not—see Class. 19. Weldtech can help you by teaching you a profitable trade!

EXPERIENCED rate clerk. Motor truck. Replies confidential. N. D. 9, Journal-Constitution.

LEARN REFRIGERATION, Air Conditioning. Vanguard Tech. See ad under 19.

Service Salesman, 25 to 55. Apply: Blue & Grey Cabs, 319 Walker St.

LEARN ELECTRONICS
Vanguard Tech. See ad under 19.

EXP. SHELL SALESMEN
2792 Bankhead Hwy., NW

EXPERIENCED TV technician wanted. 766-8383.

PROTECT your family. See "Fallout Shelter," Class. 19.

Male Employment Agencies 15

SINCE 1939

ATKINS PERSONNEL SERVICE

HAS EXTENDED OUR RELATIONS WITH OUR CUSTOMERS BEYOND THE BORDERS OF COMMERCIAL INTEREST AND INTO THE RICHLY REWARDING AREA OF "REAL SERVICE" TO OUR FELLOW MEN

WE ARE Georgia's "ONLY" member of "THE NATIONAL PERSONNEL CONSULTANTS," which gives us direct connections with the BEST AGENCY in each major city.

WE ALWAYS have excellent JOB OPENINGS in the fields of SALES, ADMINISTRATIVE, TECHNICAL, OFFICE, INDUSTRIAL, ACCOUNTANTS, MGM. TRAINEES, EXEC. SECRETARIES, MFGRS., ETC.

COMING TO US saves YOU time, anxiety, and money in securing the

JOB YOU NEED

PARTIAL LIST JOBS OPEN

TECHNICAL DEPT.

PROGRAMMER-SYSTEMS Analyst, Col. Deg. Co. pays fee	$10,000
CHEMIST, Chem. Engr.	8,400
JR. MECH. ENGR.	6,600
FOUNDRY MGR. Co. pays fee	15,000
SUPT. Elec. drafting	8,000
INDUST. ENGR., wk. up to plant mgr. Start	9,600
PKG. MATERIAL HDLG. ENGR.	10,000
FOUNDRY SUPT. Non-ferrous Exp.	12,000
CHIEF ENGR. Wire, cable	12,000
CHIEF PROJ. ENGR. Elec.	18,000
ENVIRONMENTAL Tester	22,000
SUPT. SEWING RM.	9,100
DESIGN, Mech. Exp.	15,000
FOREMAN, Dairy Prod.	6,000
PROCESS ENGR. Rubber Exp.	16,000
TRAINEE, E.E. Grad.	8,600
SUBCONTRACT LIAISON	20,000
DATA PROCESS Consultant	15,000
RADAR Sig. Proc. Tech.	15,000
ELECTRONICS ENGR.	20,000

EXECUTIVE DEPT.

PROD. MARKET MGR. Exp. frozen foods	8,000
MGR. MARKET Research	9,000
REG. PHARMACIST, Exp. in quality control	10,000
MGM. CONSULTANT, 5 yrs. Expd. Industry	15,000+
ASST. CREDIT MGR. Dept. Store	5,400
CREDIT MGR., Mfgr.	5,100
LAB. TECH., soft drinks	5,400
BRANCH MGR., Cold storage	6,000
MARKETING MGR. Foods	13,000
ELECTRONIC Computer	15,000
BUSINESS Consultant	7,200
SUPVR. Wage and salaries	6,600
SUPVR. Sales audit	6,600
STORE MGR. Appl's.	8,400
STORE MGR. Gifts	5,000
SUPVR. Men's tailor	6,500
ASST. MGR. Dealer Fin.	7,200
MGR. Finance Co.	8,000
CONSUMER FIN. MGR.	7,200
SR. CREDIT MAN, whlse.	6,000
SUPVR. TABULATING	7,800
SAFETY SERV. REP.	5,040
18 MGR. TRAINEES	4,800-6,500
FEED CHEMIST	5,100

ACCOUNTANTS

TREA. COST ACCTN'T.	$10,000
COST Acctn't. asst. to top mgm.	15,000
COST CONTROLLER	6,500 up
COST, Std. Mfg. E.	6,000
COST, Mgr. Trainee	6,000
COST, textile exp.	15,000
SUPVR., gen. acct'g.	9,000
ELEC. COMPUTER	15,000
PUB. ACCT. No travel	7,800
SEMI SENIOR, need 9	6,000 up
3 P. and L. BOOK-PERS	5,400
42 GEN. ACCTS.	4,800-12,000

MISCELLANEOUS

AUDITOR TRAINEE	$5,000
9 CREDIT TRAINEES	4,800
10 MGR. TRAINEES	3,900
RETAIL MGR. TRAINEE	4,200
FEED CHEMIST Trainee	5,100
LAB. CHEM. TR., rubber	4,200
WKG. CHEF, large club	7,200
SAFETY SERV. REP.	5,500
12 ACCTG. TRAINEES	5,400
CHEMIST-QUALITY CONTROL Train, B.S. Chem. Major	4,800

INSURANCE SALES

UNDERWRITER, Casualty, O.T.	$12,000
UNDERWRITER, Fire	5,500
UNDERWRITER, Bond	6,400
TRAINEE, Sales Business Dept.	6,000
M-L, call on agents	7,200
ORDINARY LIFE	7,800
GROUP, Bus. Concerns	7,500
LIFE A. and H. and ORD.	5,000
BUS. INS. only	6,600
WKM. COMP. and LIAB.	6,000
DEBT, Indust.	5,200
DEBIT, Life	4,000
HEALTH AND ACCDT.	7,800
LIFE, H. and Bus. Group	9,000

GENERAL SALES

FABRICS AND CARPETS Sales Supervisor	$6,000
PRODUCTION EQUIP.	10,000
DIST. MGR. Foods	8,400
TIRES and accessories	5,000 up
IND. CHEMICALS	6,800
CHEM. SPECIALTIES	12,000
SPEC. ADVERTISING	7,280
REINF. STEEL	6,600
INTERIOR decorations	8,000
TRUCK AND TRAILERS	7,200+
OPTICAL SUPLS.	5,500
BLDG. MATERIALS	10,000 up
AIR. CONDT. SUPLS.	12,000
BUSINESS MACHINES	4,800
SALES ENGR. Non-ferrous metal prod.	10,000
SHELL HOMES	8,000-24,000
ELEC. SUPLS.	10,000
DAIRY AND FOOD PROD.	6,500
WHLSE. GROCERIES	7,500 up
MFGRS. REP. Farm tools	20,000
INDUST. CLEANERS	10,000
HEAVY HDL. MACH'Y.	10,000
PENS, PENCILS, ETC.	7,000
TEXT BOOKS	5,800

OVER 400 OTHER SALES JOBS

MISCELLANEOUS JOBS

ADJUSTER Trainee	$300
STENO. Lt. S. H.	300
TYPIST-CLK.	250 up
TAPE TYPIST	250
GEN. LEDGER Bookper.	300
INSPECTOR of clothes	325
REC. AND SHIP. CLK.	216 up
JR. ACCTG. Trainee	360
BOOKKEEPER, Full set	450
GEN. LEDGER BOOKPER.	325
PAYROLL AUDIT CLK.	400
TRAINEE Cost Dept.	300
GEN. OFC. CLK. No typing	275
CLK. ORDER TAKER	325
WAREHOUSE MGR. Trainee	303
WAREHOUSE CLK.	216
COLLECTOR Exp. and	275
COLLECTION MGR.	350
OUTSIDE COLLECTOR	325
CREDIT INSPECTOR	315
OPTICAL ASST. Tr. for mgr.	300
MGR. TRAINEE, Bus. mach.	325
MGR. TRAINEE, Sports org.	325 up
SHOE MGR. Train.	280
OIL STATION Attendant	225
FORK LIFT OPR.	275
SHIPPING CLK.	325
OFFICE BOY, age 18-19	225
PERSONAL CONTACT MAN	325
GEN. CLK., Warehouse	260

INSURANCE DEPT.

UNDERWRITER, M. L.	$8,400
CAS. UNDERWRITER, 4	7,200
ADJUSTER Trainee	4,800
UNIT MGR. Life	7,800
SPEC. AGENT, Cas. and Fire	7,500
BOND UNDERWRITER	6,400
EXP. INS. ADJUSTER	8,000
SAFETY ENGR.	5,000
ELEVATOR INSPECTOR	6,000
POLICY WRITER	4,400
9 INVESTIGATOR TR.	4,000 up
PAYROLL AUDITOR	4,600
14 INS. MGR. Trainees	3,600-5,000

MISC. TECHNICAL

2 SERVICE MEN for food machs.	$400
INSTALLER Htg., air cond.	364
TOOL AND DIE MAN	450 up
TYPEWRITER MECH.	520
REPAIRMAN, small motors	250
PLUMBER	520
SURVEYOR	325
LANDSCAPE MAN	275
PRESS BRAKE OPR.	400
TV REPAIRMAN	360

MANY OTHER JOBS OPEN

INTERVIEWS 8:45 TO 1 DAILY

ATKINS
PERSONNEL SERVICE
803 BANK OF GA. BLDG.

Male Employment Agencies 15

CAREERS INC.
THE PRESTIGE AGENCY

IND. ENGINEER	$830
EXECUTIVE Sales	$600
SALES Trainee	$350
QUALITY Control Analyst	$450
AIR-COND. Sales	$450
IND. Engineer Trainee	$450 up
BUSINESS Sales Trainee	$400
INSURANCE Adjuster	$450
MECHANICAL Eng.	$400
INSURANCE Adjuster Trainee	$350
ACCOUNTING Grad	$400
ADM. Trainee	$300
INSIDE Sales Trainee	$350
SALES Manager, Ag. Degree	$830
INSURANCE Accountant	$500
FIRE Special Agent	$500
ADM. Assistant	$375
SALES Engr., ME or EE	$830
ADM. Trainee	$400
IND. Engineer	$600

JA. 4-6854
605 Fulton Federal Bldg.

TECH. SALESMAN

AGE under 30. College work in Eng., Physics or Chem. Travel SE. Exc. opportunity for high-type, ambitious man. $6,000 yr., plus bonus, car and expenses. Employers Personnel, 111 Austin Ave., Marietta. Phone 427-5368.

DENNISSON
PERSONNEL CONSULTANTS
B-32 Candler Bldg. JA. 1-0764

THE JOB HUNTER
308 GRANT BLDG. JA. 5-2763

ANDERSON PERSONNEL, INC.
Call for appt., JA. 4-5678

CLAIMS adjustors, 25-40 Open Hood, 1617 Th'pson, E. Pt. PO. 1-8837.

OFC., Tech., Sales Jr. and Sr. KEY PERSONNEL, 311 Healey Bldg.

ATKINS PERSONNEL SERVICE
803 Bank of Ga. Bdg.

Situations Wanted, Male 16

AFTERNOON EMPLOYMENT
YOUNG men students. Greenleaf School of Business. Mr. Squires, MU. 8-7800.

ENERGETIC, 32 years, college graduate, BBA, 6 years' experience sales management, administration and field on executive account level, 3 years' experience consumer credit level. Desires connection Atlanta territory. Resume available. Write C. S., 188, Journal-Constitution.

IBM SUPERVISOR desires change. 15 years experience methods and development, systems analysis, sales office management. Dossier of accomplishments in newpapers, magazine articles. References available at interview. X. G., 18, Journal-Constitution.

RETIRED Army Officer desires to learn building materials business. Has military experience in supply, maintenance, construction and management. Desires employment with growing progressive company. Reply to J. T., 170, Journal-Constitution.

SEWING machine mechanic, 30 years' experience Singer. Union special all blind stitch Wilcox & Gibbs, Louis Button Sewer, Reece S-2. Have references. Call or write Andrew Batcho, 211 Mitchell, SW, Gordon Hotel. MU. 8-5500.

TWENTY yrs.' exper. firing high-pressure boilers, engine rm. experience on ship. Will accept anything with reasonable salary. Forty-five yrs. old. Sober, reliable. C. F., 128, Journal-Constitution.

CPA, age 35, married, desires position with local industrial firm. Five years' experience. Resume and references furnished. O. H., 648, Journal-Constitution.

COLLEGE BOYS attending Southern Business University need work. Some can work all day; some half day. Varied work experience. Call JA. 4-1951.

SOBER reliable man prefers steady work. Experienced in machine maintenance, refrigeration, commercial and trucks. 964-6025.

MARRIED man, 28 years old, attending Atlanta Law School 3 night a week desire job with future. 627-8703.

DRUGGIST — Not registered, best reference. Can work anywhere in the drug store. H. L., 633, Journal-Constitution.

YOUNG MAN, age 19, 1 year college, looking for steady employment. Not afraid to work. No selling. PL. 3-6627.

PART TIME

MACHINE, bkpg.-acctg. DR. 8-1630.

YOUNG MAN, age 22, wants work where he can learn a trade with a future. Dave., 627-8637.

SHIPPING-RECEIVING clerk, light mechanical work. Permanent resident. PO. 7-5044.

GENERAL office worker experienced shipping and receiving, mature. SY. 4-1937.

Male, Female Help Wanted 17

'61 CORVAIR, 2-way radio, furnished for light delivery. Must know Atlanta by streets, good driving record with current license. Willing to work long hours with excellent commissions. No selling. Apply to manager. Olan Mills Studio, Lakewood Shopping Center.

LABORATORY technician, clinical laboratory and blood bank, 55-bed hospital. Northeast Florida beach community. Salary open. Alternate night and weekend call. Contact Mr. F. D. Snyder, Humphrey's Memorial Hospital, Fernandina Beach, Fla. Phone 261-3627.

WANTED — Distributor for state or more extensive territory, selling small, popular sail boats. Priced right and easy to sell, starting at $199.50 complete. Biddle's Boat Works Inc., 1300 Washington St., Cape May, N.J.

MEN or women to sell insurance. Plenty leads, high comm., best of renewals. Contact Hollister E. Strecker, Kennesaw Life and Accident Insurance Co., 165 Luckie St., NW, Atlanta, Ga.

READ WANT ADS For PROFIT

WANT ADS are for EVERYBODY

TO PLACE YOUR AD
Dial JA. 3-3636
WANT AD DEPT.

The Atlanta Journal
THE ATLANTA CONSTITUTION

Male, Female Help Wanted 17

WANTED — Science teacher, high school. Call 366-5970 or GR. 8-8903, or write Forest Park High School, Forest Park, Ga.

MEDICAL Technologist immediately, good salary, maintenance.
ASTON PARK HOSPITAL, INC.
ASHEVILLE, N.C.

SALESLADIES, salesmen, teachers, housewives—Sell food supplements. Comm., bonus. 344-3926, 9-12 for appt.

REAL ESTATE licensed, residential sales, Northside. CE. 3-4481.

ARTIST, lay-out. Lettering ability essential. Call 876-5357.

INSTRUCTIONS

Business Schools 18

ROOM AT THE TOP

If You Qualify for The Executive Secretarial Course in 6 Months

AT MASSEY COLLEGE

DAY OR EVENING CLASSES

YOU will have Quality, elegance and professional training as a Massey College Executive Secretary in just 6 months.

YOU WILL be confident of your fast and accurate Shorthand and Typing. You will enjoy your special medical, legal or technical dictation. You will delight in your PBX-receptionist training on live switchboards and your exciting IBM Key Punch courses. Massey College Instructors possess Master's Degrees.

THERE'S room at the top in the highest-paying jobs with your professional business training from Massey College, the South's largest private school of business.

REGISTER NOW FOR FALL AND WINTER CLASSES

FREE JOB PLACEMENT SERVICE AND FREE BRUSH-UP TRAINING

For your personal interview and free aptitude test call

MASSEY COLLEGE
181 Peachtree Street
CALL JA. 3-8251 NOW

QUALITY COURSES

ACCREDITED by the Accrediting Commission for Business Schools. GI APPROVED.

EARN while you learn. Part-time jobs while in school. Free job placement for graduates.

Secretarial Accounting
PBX Receptionist
IBM Key Punch
Electronics—TV—Radio
Radio
Announcing—Broadcasting
Clerk-Typist
Shorthand, Typing

COLLEGE graduate instructors. Day and evening classes. Air-conditioned classrooms. Budget terms.

SOUTHERN BUSINESS UNIVERSITY
315 W. P'tree at Baker. JA. 4-1951

FOR MEN ONLY
IBM AUTOMATION AND DATA PROCESSING VA APPROVED AT
MASSEY COLLEGE

COMPLETE automation training at Massey College includes: Wiring, Planning, Programming and all phases of Machine Accounting. A SPECIALIST in IBM Automation has an unlimited future with major corporations everywhere in the country. Personal interviews, aptitude tests, and career counseling are given without charge to every applicant. Massey College instructors possess Master's Degrees.

DAY AND EVENING CLASSES
PROFESSIONAL JOB PLACEMENT WITHOUT CHARGE

CALL JAckson 3-8251 for an appointment, with a Massey College Counselor, or mail this coupon.

Name ....
Phone .... Age ......
Address ....
City .... State......

MASSEY COLLEGE
181 PEACHTREE STREET
JAckson 3-8251

WANT A BETTER JOB, BETTER PAY?

THEN prepare in a few short weeks for an interesting career paying top starting salary with future unlimited, as:

PBX
RECEPTIONIST
IBM
OPERATOR
CLERK-TYPIST
COMPTOMETRIST
FREE
PLACEMENT SERVICE

ALSO secretarial, accounting, bookkeeping, and other salary-raising courses. Constant demand for graduates. Streamlined courses, prepare quickly, inexpensively. Call now, save money. Day, night, ½ day.
Approved for veterans

MARSH
BUSINESS COLLEGE
322 Ivy St., NE JA. 5-6813

WHAT ARE YOU DOING TONIGHT

WHAT about tomorrow night? Turn your idle hours into dollars. A few hours at night (or day) spent with us will enable you in a few weeks to prepare yourself for a better paying position!.
Beginner and advanced courses also Jr. College Courses

GREENLEAF COLLEGE
193 Peachtree MU. 8-7800

I.B.M. KEY PUNCH OPERATORS

TRAIN as quickly as 30 days on bookkeeping I.B.M. and Remington equipment. Free A.I.A. aptitude test. Call TR. 6-8252
Falls College P'tree at Pine

Business Schools 18

If You Like Machines

SPECIALIZE IN THE EXECUTIVE BUSINESS MACHINES COURSE IN 6 MONTHS

AT MASSEY COLLEGE
(if you qualify)

IF you like machines, if you have an aptitude for detail work or figures, if you want a specialized career in the business world, you'll love the Massey College Executive Business Machines Course.

COMPTOMETERS, Calculators, Adding Machines, three different types of IBM key punch machines, program cards for automation, the exciting new NCR accounting machine, PBX switchboards. . . . These are some of the machines you will become expert in as an Executive Business Machines graduate of Massey College.

MASSEY College instructors have Master's degrees. All applicants to Massey College receive a personal interview, career counseling and career aptitude tests . . . at no charge.

Day and Evening Classes
PROFESSIONAL JOB-PLACEMENT SERVICE

CALL JAckson 3-8251

MASSEY COLLEGE
181 PEACHTREE STREET

RAPID DICTATION

YOU, too, can learn to take dictation in excess of 200 w.p.m. without the use of pen, pencil or stenotype.

CALL Atlanta Reporting Co., Inc. Professional Court Reporters will train you. JA. 4-0254 for appointment. $10 down, $10 week.

Automation Data Processing

NEW-CLASS registration: Day-night.
IBM and Rem. Rand machines.
Card Punch — Wiring
Card Verifier — Programming
Sorter — Planning
Collator — Tabulator
Reproducer — Applications
For free IBM aptitude test
TR. 6-8252
FALLS COLLEGE
477 P'tree at Pine

PBX Typist-Receptionist Course

PREPARE quickly for interesting, well-paying employment, future security.
SPECIAL COURSE IN 4 WEEKS
Call for Free Booklet
Switchboard School
322 Ivy St., NE, JA. 5-6326

COBB COUNTY RESIDENTS

MASSEY'S quality training is available to you in our Marietta division.
MASSEY COLLEGE
211 Roswell St. Phone 427-1393

Vocational or Trade Schools 19

FALLOUT SHELTER BUILD YOUR OWN!

PROTECT your family from radiation — Erect your own fallout shelter. Learn brick and block laying. You'll pay for your training by building your shelter and have this high-paying skill for life. Write for free details.

Building Trades School
P. O. Box 2406, Atlanta 18, Ga.

DRAFTSMEN NEEDED

New Class Forming
Architectural — Aeronautical
Mechanical — Electrical
Structural
For Free Aptitude Test
TR. 6-8252
FALLS COLLEGE
77 P'tree at Pine

Did You Draw 52 Paychecks Last Year?

IF NOT, learn welding of steel and aluminum, a skill which assures you steady employment and top pay. Rates as low as $128. Budget terms. New class being formed. Call or write today for free details.

WELDTECH OF GA.
840 Marietta St., NW 873-2068

NEGROES ONLY

LEARN Radio-TV-Electronics. Day or evening classes, VA approved, 13 years of operation. Thousands of Negro graduates operating their own business, working as engineers, Civil Service, etc. Fall classes forming now. Call JA. 4-2767 or write Midway Institute, Box 86, Atlanta 1, Ga.

REFRIGERATION — Air conditioning. Home, commercial, industrial. Evening classes. Call 524-2767 or write Vanguard Tech, 203 Spring St., NW, Atlanta.

ELECTRONICS — Communications, FCC license, radio and TV courses. Evening classes. Call 524-2767 or write Vanguard Tech, 203 Spring St., NW, Atlanta.

Shop the Want Ads—Everyday!

Vocational or Trade Schools 19

Moler System of Barbering
75 PRYOR ST., NE, ATLANTA, GA.
Phone JA. 4-3123

DRAFTING classes, GI approved. "American Tech." 661 Spring St., NW, Atlanta, TR. 5-9519.

Private Instructions 20

GIRLS WANTED TO TRAIN

FOR top-paying position in fashion career. Become a top model, buyer, fashion coordinator. P.S. Girls are in high demand for a glamorous, high-paying career. Earn while you learn. Call Patricia Stevens, Fashion Careers.

TR. 5-5348

OR WRITE, giving name, address, age and phone number to Patricia Stevens, 585 Peachtree, NE.

POOR READERS CAN BE HELPED
IF YOU have a child who is a poor reader and speller, our tested and proven methods may provide the help you need.
HUNDREDS of concerned parents across the nation are using our methods to help their children.
WE INVITE you to phone us for a free test and demonstration lesson for your child.
CALL Reading Counselor, Three R's Institute, Home Study Div., Massey College, 181 Peachtree St. JA. 3-8251.

EARN $60 week on job gotten you while learning diesel auto., refrigeration, body work, machinist. GI appr. 7th grade. 410 Ga. Sav. Bk., 11 to 4.

Home Study Schools 21

HIGH SCHOOL AT HOME

EARN an American School diploma. Progress as rapidly as your time permits. Our graduates have entered over 500 colleges. Write for free booklet.

AMERICAN SCHOOL, DEPT. A
P. O. Box 9814, Atlanta 19, Ga.

TRAIN to operate bulldozers, scrapers, cranes, etc. Universal Schools, 903 William-Oliver Bldg., Atlanta.

Business Schools 18

5 JOBS FOR EVERY GRADUATE

Yes, an average of 5 Employment Calls per graduate—offering top starting salaries with excellent futures—provide a short, sure route to advancement and security, and at a big saving in time and expense.

Call or write for Free Brochure explaining how quickly you can qualify for Free Placement, handsome income, chances for promotion, future security. New Classes start soon. Call, write.

CAREER COURSES
—Nancy Taylor Charm-Modeling
—Secretarial
—Stenographic
—Accounting
—Business Administration

SPEED-UP COURSES
—Simplified Shorthand (6 wks.)
—ABC Stenoscript (6 wks.)
—Clerk-Typist (8 wks.)
—Comptometer (8 wks.)
—Filing-Typist (8 wks.)

MARSH BUSINESS COLLEGE
322 Ivy St., N.E. JA. 5-6813

Male, Female Help Wanted 17

ANOTHER
ZAYRE
fabulous department stores

Opening Soon

5000 BUFORD HIGHWAY, CHAMBLEE

MALE and FEMALE HELP WANTED
FULL and PART TIME

Department Specialty or Chain Store experience preferred but not essential

DEPARTMENT MANAGERS

- Ladies' Ready-to-Wear (female)
- Ladies' Smallwear (female)
- Ladies' Sportswear (female)
- Boys' and Girls' Wear (female)
- Fabrics and Yard Goods (female)
- Millinery (female)
- Costume Jewelry (female)
- Stationery (female)
- Registered Pharmacist
- Cosmetics and Candy (male or female)
- Men's Wear (male)
- Major and Traffic Appliances (male)
- Sporting Goods (male)
- Toy Department (male)
- Photography Department (male)
- Housewares and Hardware (male)
- Domestics and Infants' Wear (male)
- Furniture Shop (male)
- Paint Department (male)
- Snack Bar (male or female)
- Shoes, Men's, Women's, Children's (male)

HEAD CASHIER (male or female)
HEAD RECEIVER–ASST. RECEIVER (male)
MAJOR APPLIANCE and TV SALESMEN
• CASHIERS • WRAPPERS • CLERICALS • MATRONS
• STOCK GIRLS • STOCK BOYS

Applicants will be interviewed

Tues. and Wed., Sept. 26 and 27—from 9 A.M. to 9 P.M.
GEORGIA STATE EMPLOYMENT SERVICE
61 TRINITY AVE., S.W., ATLANTA

Business Schools 18

Of Course I Got The Job—
I'M A MASSEY COLLEGE GRADUATE!

Massey College graduates are preferred by Atlanta executives because they have professional business training for education. Students who qualify for acceptance by Massey College receive their instruction from faculty members who possess Master's Degrees.

PERSONAL INTERVIEW
CAREER COUNSELING
APTITUDE TESTS

These services are vital to your future and are yours without charge at Massey College. Quality, Elegance, Professional Training—this is Massey College, the South's largest private school of business. For your personal interview and free Career Aptitude Tests, write or telephone:

MASSEY COLLEGE/181 PEACHTREE STREET/JAckson 3-8251

DAY OR EVENING CLASSES
PROFESSIONAL JOB-PLACEMENT SERVICE FOR GRADUATES

MASSEY COLLEGE
181 PEACHTREE STREET JAckson 3-8251

FEMALE EMPLOYMENT

Female Help Wanted 22

ALTERATION woman wanted. Experienced in fitting and altering good clothes, top pay. Isaacson's, 210 Peachtree St.

ACCOUNTING CLERK

AGE 22 to 35, excellent opportunity for alert young lady with good accounting background. Typing and use of adding machine necessary. Interesting work in life insurance home office. Salary open. Call 875-8906 for appointment.

BEAUTICIAN

BUCKHEAD Section. — All woman staff. Salon of Beauty. CE. 3-4434.

BILLING CLERK

EXPERIENCED, electric typewriter, pleasant surroundings, downtown location. JA. 2-6445.

BOOKKEEPER - SECRETARY, 25-40. Prefer Chamblee, Buckhead area resident. Must have general ledger experience. Average shorthand required. Good salary and working conditions. Apply in person only if qualified. 5620 New Peachtree Rd., Chamblee, Ga.

BKPG.-SECRETARY

EXP. G.L., light secretarial work, downtown retail store. 5 days week. Call Mr. Gaines, JA. 2-6625 for appt.

CASHIER-TYPIST
Bookkeeper

LOAN experience necessary. Pleasant surroundings. Company beenfits. Salary commensurate with ability.
SUN FINANCE CO.
35 Auburn Ave., NE JA. 4-2031

CASHIER for East Point Theater. Local resident with some experience preferred. Apply Mrs. King, PO. 1-4493.

CASHIER

MUST be exp., permanent position. Edmonds, 27 Broad St., SW

CHECKER — Marker. Experienced dry cleaning. Apply: Lander's Laundry, 576 Lee St., SW.

CLERK
U-DRIVE-IT OFFICE

AGE 22-35. Must be personable. High school education (or better) and good references necessary. For downtown also airport offices. 40-hour, 5 days week. Good starting salary, good future. Apply in person: Mr. Blanton, 20 Houston St. NE.

CLAIMS CLERK

IMMEDIATE employment with experience in handling automobile, compensation and fire claims. Downtown location with excellent working conditions. Age to 35. Typing essential. Shorthand helpful. Call JA. 4-8661, MR. B. P. Ferguson.

COMPANION to live-in with semi-invalid. Light housekeeping. Nice room and board. $10 week. 522-1488.

COMPTOMETER OPERATOR

AMERICAN OIL CO. needs comptometer operator, with minimum 1 year's experience. Age 20-30. Excellent salary and employe benefits. For interview, call Mr. Daniel, 875-0731.

COUNTER GIRLS

GOOD earnings. No experience necessary but helpful. Must be neat and attractive, good references. Opnings at Peachtree Rd., Decatur. Apply: The Toddle House, 734 Ponce de Leon, 7 to 3.

COUNTER GIRL and checker combination. Top salary, paid vacation. Apply 100 Sixth St., at Peachtree.

COUNTER help wanted. Java House, N. Decatur at Clairmont Rd. Call Mr. Booth, ME. 6-6515.

COUNTER help. Dry cleaning. Pleasing personality. 5½ days. Good salary. BL. 5-1960.

Curb Girls—Waitresses

NEAT, attractive, over 21. No phone calls please. Apply: Cook'n Chicken 738 Ponce de Leon Ave., NE

CURB GIRLS (2), apply in person, Piggy Pork Drive In, 1755 Lawrenceville Hwy., Decatur.

DICTAPHONE OPERATOR — Experienced, accustomed to electric typewriter. Must be at least high school graduate. West End section. Large air-cond. office. JA. 2-7066.

DIETITIAN, A.D.A. — Therapeutic dietitian for hospital, Atlanta area. Good salary. Complete maintenance available. Liberal employe benefits. Pleasant working conditions. Full or part time. J. T., 168, Journal-Constitution.

FITTER, experienced. Excellent working conditions, etc. Eugene Weinberg, Lenox Square.

FURNITURE saleslady, 5½ days week, decorator and inventory experience helpful. $250 month guarantee. Home Furniture Co., 86 Alabama St.

GENERAL OFFICE WORK

DO YOU have exp. in gen. ofc. work (min. 2 yrs.)? Can you take a little dictation, type a decent-looking letter, handle collections, write receipts, follow through on detail work and willing to work? Prefer someone with finance, real estate or credit work exp. Write for interview, K. O., 30, Journal-Constitution. Inquiries held in strictest confidence.

GENERAL office clerks. Experienced accounts payable, disbursements. Also payrolls. Use comptometer and 10-key adding machine. Send complete resume to C. S., 168, Journal-Constitution.

HAIRDRESSER — Excellent location. Skyland Shopping Center. Will consider guarantee if good operator. ME. 4-3744; ME. 4-7522.

HOUSEKEEPER — Small motel, near Atlanta. Board, small salary, small child acceptable. Age 24-35. C. F. 95, Journal-Constitution.

HOUSEKEEPER — 40-55, mature, good cook to live in. References required. Include phone no. in reply to Box 253, Forest Park, Ga.

HOUSEKEEPER, middle-aged lady, live in, small salary. No children. Light housework. PO. 7-4002.

HOUSEKEEPER—Middle-aged, live-in. Widower and 2 small children. Phone evenings. ME. 6-6461.

HOUSEKEEPER — Live-in. Weekends off. Care 2 small children. MA. 2-3701.

HOUSEKEEPER, full time. One child, $15 week. BU. 9-1987 evenings.

HOUSEKEEPER — Live in. Age to 55, $15 week. DR. 3-4102.

HOUSEMOTHER. Small boarding school for children. Position open Oct. 1st. Salary $150 mo. plus room and board. References. N. D., 6, Journal-Constitution.

KEY PUNCH OPERATOR

ALPHABETIC and numeric exp. necessary. Must be fast and accurate. Minimum exp. 1 yr. TR. 2-5881, Sats. TR. 2-5884.

LEGAL SECRETARY

EXPERIENCED in filling out and typing second mortgages within the Southeastern states. Reply: J. T., 131. Journal-Constitution.

MANAGER exclusive Men's Tie Shop: We are looking for a sales girl, assistant manager or manager who feels that her retail experience and ability qualifies her for a better position and who will enjoy a challenging and interesting position. We train you in managerial duties. Apply 9:30 a.m. to 3 p.m. 143 Peachtree St.

PAYROLL CLERK

EXPERIENCE electric typewriter. Quarterly report. Use Monroe Calculator and ten-key adding machine. Temporary job. 6 months. One of Atlanta's finest companys. 9-5. Hourly rate. No fee.

TEMPORARY TALENT OF ATLANTA

A JAMES PAIR SERVICE
520-533 Forsyth Bldg. JA. 5-8696

RATE CODER

PERMANENT position. 1 year of experience, company benefits. Good starting salary, hours 8:30 to 4:30, 5 days week. Age 30-44. Royal Globe Ins. Co., TR. 6-2471.

REGISTERED HOSPITAL PHARMACIST. Regular hours, liberal employe benefits, pleasant working conditions. Opportunity for advancement. ATLANTA AREA. N. E., 152, Journal-Constitution.

SALES POSITIONS

Full-Time and Part-Time

OPENINGS in all departments, 5-day basis. Liberal store discount. Apply Personnel Office, downtown.

J. P. ALLEN

SALESLADIES — Clerk and soliciting. $75 week if qual. Working 6 p.m. to 10. Appliances. JA. 5-6529.

FOR BEST RESULTS USE JOURNAL-CONSTITUTION WANT ADS

Female Help Wanted 22

SALESLADY

YOUNG LADY to train for inside sales position. Must have some knowledge of sewing. Salary and commission. All employe benefits. Apply Mr. Hayes, Singer Sewing Machine Co., Belmont Hills Shopping Center, Smyrna.

SALESLADIES

ABILITY to merchandise and supervise (experienced only). Starting salary above wage hour.
Apply: Information Desk
F. W. Woolworth, 1-9 Broad St.

SALESLADIES

MUST be experienced in children's or ladies' wear. Salary and commission. Apply in person. Young World Children's Shop, 27 Whitehall St., SW

SALESLADIES for ready - to - wear and shoes. Barney's, 182 Edgewood.

SECRETARY

NATIONAL insurance company now interviewing for unusual position in Atlanta office. Applicants must have previous secretarial experience in insurance field with some comp. liab. knowledge preferred. Good skills plus ability to shoulder responsibility.

EXCELLENT working conditions and personnel policies including company-paid health insurance for you and your family.

CALL MR. CADY
875-0078
FOR APPOINTMENT

SECRETARY AND ASSISTANT

LADY for secretary and office assistant to buyer of furniture and appliance stores. Near Atlanta. Must be dependable. Top salary. No typing or shorthand required. K. O., 151, Journal-Constitution.

SECRETARY

IMMEDIATE opening. Must be able to take dictation and rapid typing. 5½-day wk. Pleasant working conditions. Give references. N. D., 8, Journal-Constitution.

SECRETARY

NEAT, dependable lady, 22 to 38, light shorthand, good typist, general office experience. 5 days, downtown. Good starting salary. JA. 4-0471.

SECRETARIAL help wanted ot work for growing mortgage banking firm. Hours 8:30 till 5, five days week. Sal. commensurate with exp. Call Mr. Pelletier, 688-9014.

SECRETARY — 1-girl office, 5-day week. Apply Deeks & Co., 186 Rio Cir., Decatur, Ga. DR. 7-3871.

Sewing Mach. Operators
234½ Trinity Ave., SW

STENOGRAPHER, 14 years' experience, desires permanent position. MA. 2-4243.

STENO—See Rapid Dictation under Business Schools, Classification 18.

SUPERVISOR Kitchen-dining Rm.
PRIVATE dining club, 5 day week, good salary. State age, experiences references. X. G., 159 Journal-Constitution.

TYPIST for addressing envelopes. Jake H. Wilensky Leather Co., 80 Central Ave. See Mrs. Smith.

TYPIST—See Rapid Dictation under Business Schools, Classification 18.

UNDERWRITERS
AND
RATERS
FOR ALL LINES

AN excellent opportunity for experienced underwriters and raters in our new southern department in Atlanta.

FOR CONFIDENTIAL INTERVIEW
CALL
BILL COTTER
AT
JA. 2-9767

Phoenix Of London Group
922 Fulton Federal Bldg.

WAITRESS TRAINEES

AGE 21 TO 35 YEARS
NO EXPERIENCE NEEDED

OPPORTUNITIES for Waitresses with Stouffer's new restaurant opening in the Merchandise Mart—downtown Atlanta.

QUALIFIED applicants will undergo a 3-week training period WITH PAY prior to opening day. No Sunday or holiday work, meals and uniforms furnished.

Apply Georgia State Employment Service
61 TRINITY AVE., SW
OR Room 1610
Merchandise Mart
(HARRIS ST. ENTRANCE)

WAITRESS — EXPERIENCED
PART-TIME: 5 DAYS A WEEK
Hrs.: 7:30 a.m. to 11:30 a.m.
798½ PEACHTREE ST.

WAITRESSES

EXPERIENCED, good pay, good tips. 6-day wk. Apply in person, Dogwood Dining Room, 5128 Buford Hwy.

WAITRESSES-EXPERIENCED
6:30 a.m. to 3 p.m., 6 Days Wk.
Apply in Person Only, Miss Foster
ATLANTA CABANA MOTEL

WAITRESS — Experienced preferred. Good pay, good tips. Apply in person, Howard Johnson's Restaurant, Northside Dr. and Expressway.

WAITRESS — Experienced, salary and tips. Apply after 3 p.m., Pizza Village, 3139 Glenwood Rd., Decatur.

WAITRESS, 18-25. Experience necessary. Apply between 7 a.m.-2 p.m. 3198 Glenwood Rd., 289-9918.

WAITRESS, experienced dining room. Alamo Plaza Restaurant, 2370 Stewart Ave.

WAITRESS. Apply in person, Harolds Barbeque, 171 McDonough Blvd., SE.

HOWARD JOHNSON'S RESTAURANT MANAGEMENT TRAINING OPPORTUNITIES
Group Hospitalization and Surgical Plan

APPLICANTS must be between ages of 21 and 45, high school graduates, have transportation and be willing to relocate after thorough training. Continued expansion creates new and unlimited future for those qualified. Apply in person, 3113 Main St., East Point, Ga., Tuesday, September 26, 3 to 5 p.m.

J. P. ALLEN
LENOX SQUARE

APPLICATIONS now being accepted for full-time and part-time employment. 5-day week basis. liberal employe discount. Apply: Lenox Square Store, Manager.

J. P. ALLEN

HIGH SCHOOL GRAD.

AGES 23 - 30, permanent position with national corp. No experience necessary. Attractive employe benefits and surroundings. Free parking. Apply: 1065 Williams St., NW, at 12th.

H. W. LAY & CO., INC.
4950 P'tree Blvd., Chamblee

Female Help Wanted 22

CAREERS, INC.
Sandy Ellenburg

COMP. operator, expd.	$281
CLERK-Typist, beg.	$225
UNDERWRITING expr., accurate typist	Open
FIGURE clerk, beg.	$225
D'PHONE typist, will teach.	$250
CLERK-Typist, NW.	$265
STENO, NW.	$285

605 Fulton Federal Bl.
JA. 4-6854

SECRETARY (PERSONNEL)

EXCELLENT opportunity for young lady, 20-30, with good secretarial background. To work with applicants, personnel records, testing, etc. Excellent salary and employee benefits. Send outline of qualifications, with recent photo, to O.K. 185 Journal-Constitution.

ADVERTISING AGENCY

MARKETING RESEARCH SECRETARY. General secretarial, Junior analytical statistical work. Accurate typing, charts, etc. SH. not essential. 5-day week, free parking. Call Mrs. Parkman, TR. 3-2021.

YOUNG WOMEN

4 OVER 18, free to travel. Assist. manager, doing publisher contact work. Must be neat and energetic. Guaranteed drawing account, plus bonus. Rapid advancement. Transportation paid. Apply: Mrs. McCormick, Imperial Hotel, 10 to 12 a.m. and 1 to 3 p.m. Parents welcome at interview.

JUDY LEE JEWELS
KEYNOTE TO FASHION
Full time pay—Part-time work
Exquisite jewelry, fully guaranteed.
No franchise fee, high comm., bonus.
Company pays all hostess gifts.
No delivering or collecting.
Openings for stylists and managers.
Call: Betty Ulbricht, CE. 3-8873

A HAPPY CHRISTMAS

WILL be yours, once you find out how much fun it is to show and how easy it is to enjoy a fine income with AVON products. Full- or part-time openings (comm.). Call TR. 2-8673.

EASIEST $100 I EVER MADE," says Georgia housewife! Make $100 on 100 boxes new GOLD-COLOR personalized Christmas cards. Beautiful assortments, exciting gifts, wrappings. Sample kit on approval. FREE sample album. Write SOUTHERN, 478 N. Hollywood, Dept. 827, Memphis, Tennessee.

GIRLS
WANTED TO TRAIN

TOP fashion positions. Become a top model. Earn while you learn. See our ad under Classification 20—and call Patricia Stevens.

GENERAL office work in 1-girl office, must be able to handle phone contacts with customers, some dictation and light typing, 40-hour week, many company benefits. Reply, stating qualifications and salary expected to J. T., 132, Journal-Constitution.

FOUR GIRLS

TO work massage and slenderizing salon. Age 21 to 35. Experience preferred, but not absolutely necessary. We will train. Apply in person: 1265 W. Peachtree, 10 a.m. to 10 p.m.

2 NEAT LADIES

BETWEEN 20-30 years, good pay. Apply between 11 and 12 noon only: LaSalle Petrie Studio, 193 Peachtree, NE, above S & W Cafeteria. No phone calls please.

LADY FOR MASSAGE
CLIENTELE MEN AND WOMEN
TRAINED OR WILL TRAIN

MUST be willing to work. Apply after 6 p.m. 627½ P'tree. TR. 2-5530.

SHONEY'S

WAITRESSES and curb girls. Excellent working conditions, good salary. Apply in person: 3529 Main St., College Park, 9:30-12 noon or 2:30-5 p.m.

ELECTRONIC representative's office needs girl with bookkeeping, typing, filing, TWX and some shorthand experience, 5-day week. Salary open to qualified person. Call CE. 7-5531 or CE. 7-9494 for interview appointment.

FIVE WOMEN to demonstrate Empress Jewelry, party plan. NEW CHARGE-IT PLAN doubles sales. No investment. Co. delivers, collects, pays all gift cost. Call CE. 7-8397 mornings, 8:30 to 10. Openings for managers.

IF YOU have a smile you have what it takes to make more money than your husband makes with Easterling, flexible hours, adv. comm. For interview call Mrs. Jackson, 378-4012, or 366-4387.

LADY FOR DISPLAYS

TRAINER and manager. Salary, comm., paid wkly. Car nec. No canvass, no collecting. Empire Craft, 289-0478-BU. 4-2628.

STENOS, TYPISTS, FIG. CLERKS
TEMPORARY WORK AVAILABLE
TEMPORARY TALENT
A JAMES PAIR SERVICE
533 Forsyth Bldg. JA. 5-8697

W. T. GRANT CO. needs full, also part-time salesladies, 18-40, preferably experienced but will train alert, willing workers. Apply Personnel Dept., 3rd floor, 82 Whitehall St.

ROOM in my lovely new home plus board and small salary for extremely light duties. Have other full-time help. Phone 237-9484.

EXPERIENCED laundry marker and checker. No phone calls. Superior Laundry, 664 West Peachtree. See Mr. Don.

TWO settled women as nurses aids, RPNs. No alcoholics. References. JA. 2-8317, Mrs. McCallum.

RICH'S Employment Ofc.

TEMP. typists, stenos with exper.
903 William-Oliver Bldg., JA. 4-4566

TEMP. secretaries and bkkprs.
72 11th St., NE—TR. 5-8674

Female Employm't Agencies 23

A-1 EMPLOYMENT
SERVICE

STENO-RECEPT. NW section. S'hand necessary. Must have experience. 18-35 .... Good

SECRETARY. S'hand necessary. SW section. 25-35 .... $300

ASSISTANT BKKPR. Must type, have own transportation. NW section $303

BILLING CLK. Experience. SW section. 22-35 .... $275

CASHIER. Good company. Experience. 22-35 .... $250

TYPIST. Experience. Electric typewriter. owntown. Co. pays fee. 20-30 .... OPEN

723 FULTON NATL. BLDG.
7th Floor 55 Marietta St.

PLENTY
OF GOOD OPENINGS
FOR
BOOKKEEPERS
STENOS. AND SECTYS.
TYPISTS
GEN. OFFICE
FILE CLERKS
K. P. OPERATORS
SEE US NOW
FOR IMMEDIATE RESULTS

ACME
EMPLOYMENT SERVICE
532 BANK OF GA. BLDG.
AT FIVE POINTS

CERTIFIED PERSONNEL
"Exclusively for Women"

EXEC. Secretary, Interesting career opportunity, 28-39. $325
(P'tree Rd., Lenox Sq. Area)
GEN. clerical, sales service dept. Natl. Co., good apt. acct. work. Prefer some bkk'ping exp. 26-35. Excellent growth. Beg. sal. $250
D'PHONE Sec. Lt. SH. 30-35. $300
TYPIST. Strght. copy wrk. 30-35. $282
GEN. Clerical. Lt. typing. $292
(5) BEGINNER Typist. H.S. $200-225
RATE Clerk, fire exp. Open

1314 FULTON NATL. BLDG.

JAMES PAIR
PERSONNEL SERVICE
9 Offices
520 Forsyth Bldg., JA. 5-5531
Lenox Square, CE. 1-2941
Broadview Plaza, Arcade, CE. 7-1631
Stewart-L'wood Center, PO. 6-9671
Moreland Center, MA. 7-3585
Suburban Plaza Arcade, DR. 7-1748
EAST POINT
Tri-Cities Plaza, PO. 6-6308
MARIETTA, GA.
Town & Country Shop. Cntr., 427-6501
FOREST PARK
Clayton Plaza, 366-2766

INSURANCE
PERSONNEL SERVICE
ONLY Office Jobs here for Exp. Ins. Women, 19-45. SALARIES $250-$400.
917 C&S BANK BLDG.
JA. 1-1915

Female Employm't Agencies 23

ATKINS PERSONNEL SERVICE
(Established 1939)

OUR FILES ARE OVERLOADED
WITH MAJOR JOB OFFERINGS

WE HAVE A POSITIVE PROGRAM
THAT WILL ESTABLISH
DIRECT CONTACT
"FOR YOU" with Leading EMPLOYERS in the Field OF YOUR INTEREST

PARTIAL LIST JOBS OPEN

RECEPTIONIST, Legal	$325
PERSONNEL Interviewer	400 up
ASSOCIATION Field Rep.	400
EXEC. SECTY., Prestige JOB	325
ASST. SECTY.-TREAS.	750
SALES AUDIT SUPVR.	650
INS. AGENT Guaranteed	700
WAGE-HR. SUPVR.	450
WRITER - ILLUSTRATOR	350
WOMAN'S SHOP MGR.	500 up
SECTY.-LAB. TECH.	400
SECTY. to New Mgr.	425
SECTY. - RECEPTIONIST	325
STENO, Haynes St.	325
STENO, STATISTICAL ASST.	375
SECTY., Rapid Typist	447
SECTY., Hapeville area	325
SECTY., elec. typewriter	300
SECTY., Lgt. s'hand.	300
SECTY., Food Co.	300
SECTY., Piedmont sec.	300
SECTY., Civic org.	350
SECTY., Ins.	315
SECTY., Credit Dept.	300
SECTY., large ofc.	375
GEN. SECTY., Nat'l Corp.	350
SECTY.-RECEPTIONST	350
LEGAL SECTY.	275
EXEC. SECTY. SW sec.	275
SECTY., Lgt. s'hand.	275
SECTY., Baptist	272
SECTY., 2-girl ofc.	260
SECTY., good beginner	273
SECTY., Ind. Blvd.	244
STENO-STATISTICAL ASST.	325
STENO, NE sec.	300
STENO, Claims Dept.	275
STENO-RECEPTIONIST	275
STENO, CPA	282
STENO, West P'tree	285
STENO, Dictaphone	250
STENO, Ins.	260
DICTAPHONE OPRS.	275-300

GEN. JOBS

BOOKKEEPER, Full Set	400
BOOKKEEPER, Gen. Ledger	325
BOOKKEEPER, Posting	300
POSTING CLK., Gen. Ofc.	250
ACCOUNTING CLERK	260
FILE CLERK, Inc.	206
ZEROX MACH. OPR., Trainee	200
COLLECTION CLERK	200
GENERAL CLERK, 1-Girl Ofc.	225
PBX-TYPIST	250
PBX OPERATOR	175
COMPTOMETER OPR.	281
IBM TAB. OPR.	303
KEY PUNCH OPR.	282
SALES, Photo Dept.	217
SALES, R.T.W.	217
SALES, Shoes	195
MGR., Dry Cleaner	260
ASST. MGR., Cafeteria	260
JEWELRY ENGRAVER	238
MEDICAL Technologists	$230 up
SEAMSTRESS, Alterations	217
CLERK-TYPIST	260
TYPIST-TELETYPE OPR.	278
CLERK-TYPIST Ins.	350
CLERK-TYPIST, P'tree	250
TYPIST, Claims	251
TYPIST, Beginner	238
TYPIST-BOOKKEEPER	275
TYPIST, Good Beginner	200
31 TYPISTS, Varied	200 up
BOOKKEEPER, P. and I.	350
STENO-BOOKKEEPER	390
BOOKKEEPER-TYPIST	325
MACHINE BOOKKEEPER	280
ACCTS. RECEIVABLE CLK.	275
STENO-BOOKKEEPER	275
DICTAPHONE OPR.	300
DICTAPHONE OPR., 1-Girl	275
RATING AND CODING CL.	300
COMPTOMETER OPR.	300
INVESTIGATOR, RETAIL	240

INTERVIEWS 8:45-1 DAILY

ATKINS PERSONNEL SERVICE
SUITE 803, BANK OF GA. BLDG.

BKKPR. Gen. ledger. D'town	$350+
D'PHONE Secty. D'town. 5 da.	$325
STENO-D'PHONE. Age 25-35	$325
STENO, Beginner, Age 18-25	$240
TYPIST-CLK. H.S. grad. 5 da.	$235
PAYROLL, Figure Clk. 5 MOS.	$300
FILE CLK. H.S. grad	$200
COPY Typist H.S. grad	$200
FIGURE Clk. Age 25-40	$ Open

KAY BLACKWELL
1515 CANDLER BLDG.
MU. 8-7020

Key Punch Trainee	$238
Figure Clerk, Morningside	$25
Jr. Typist, Town	$225
Key Punch Operator	$238-300

ROBERT JARRELL PERSONNEL
16 Peachtree Arcade

CAREER GIRL PERSONNEL
SECRETARIAL OPENINGS
702 Candler Bldg. JA. 4-6481
3177 Peachtree Rd. CE. 7-4641

TYPIST-CLERKS. $200-$260
NATION WIDE, 912 Grant Bldg.

NORRELL PERSONNEL

B. & B. PERSONNEL — DR. 8-7528
Executive and Secretarial Placement.
Recept. PBX. 21-35. $250-$275.
EXECUTIVE SERVICE, JA. 2-5430.

CERTIFIED PERSONNEL SERVICE
1314 Fulton Bank Bldg. JA. 2-3761

SECRETARIES — $300-$350
Denton Personnel, 430 Candler Bldg.

DEAN PERSONNEL
607 Red Rock Bldg. JA. 5-3456

Situations Wanted, Female 24

BOOKKEEPER-ACCOUNTANT
FULL charge, experienced, capable, knowledge of machines. 525-5273.

COMPANION-NURSE to semi-invalid person, local reference. CE. 3-8861.

AFTERNOON EMPLOYMENT
STUDENTS of Greenleaf School of Business, clerical, typing, bookkeeping, shorthand. Mr. Squires, MU. 8-7800.

MASSEUSE

AGE 23-35. Exp. Call from 9 a.m. to 1 p.m. 873-5461.

PRACTICAL NURSE—Day, night duty, 8-12 hours. 872-0072.

SECRETARY — 23 years' experience, dependable, desires permanent position with growing organization. Good references and educational background. Call TR. 4-8792, Sunday or after 6 p.m. weekdays.

SECRETARY—11 years' experience, in real estate mortgage loans, insurance, etc. Prefer small office. ME. 6-1251.

SECRETARY-Receptionist, mortgage experience, college education, desires permanent position. 377-6307.

SECRETARY—Age 41, 5 days downtown. MA. 7-7843.

TYPING at home wanted. Dependable and also enclosing. Can pick up and deliver. MA. 7-0384.

COLLEGE GIRLS attending Southern Business University need part-time work. Can work noon 'til 5:30. Typing, shorthand, clerical, PBX, filing. Call: JA. 4-1951.

DESIRE stenographic or receptionist work. Preferably part-time or kindergarten helper, full time. Candler-Glenwood area. BU. 9-4399.

EXPERIENCED typist, receptionist, telephone, bookkeeping, payroll, cashier, filing. Some dictation, general office. TR. 6-3545.

RELIABLE, uencumbered, mature assistant, live in. First-class day nursery. C. F., 54, Journal-Constitution.

EXPERIENCED, practical nurse wishes patient, long case, live in. Can leave city. 758-3582.

PART-TIME secretary, mornings, experienced. English, german dictation. CE. 7-0228.

PART-TIME office work desired. Preferably Southwest area. DI. 4-1437.

COL. EMPLOYMENT

Help Wanted Male, Colored 26

VETERANS—VETERANS

IF YOU served in the Armed Forces for any period of time up to Jan. 31, 1955, and you were discharged less than 3 years ago, you may qualify for GI Bill benefits up to $160 per month while learning RADIO-TV-ELECTRONICS. MIDWAY INSTITUTE, Box 86, Atlanta 1, Ga. Phone JA. 4-2767. See our ad under classification 19.

2 MEN to clean up cars. Must be married, have Ga. driver's license, be honest and willing to work. Start at $40 per week. Will pay $60 per week when experienced. Please do not apply unless you are willing to work. Apply in person only, 7 to 8 a.m., 518 North Ave., NW.

WOOL pressers. Experienced. Apply Chesterfield Laundry, 1563 N. Decatur Rd., NE. DR. 7-6446.

HIGH INCOME

NO EXPERIENCE necessary. This is one of Atlanta's best route sales jobs. Commission plus $100 bonus! !
PETER PLENTY OF GA., INC.
1195 Sylvan Rd., SW, 755-1611, Ext. 20

CLEANER - PRESSER

WANT experienced wool and silk presser. Good pay. One Hour Martinizing, 3956 Buford Hwy., NE. ME. 6-4535.

SUPERIOR Laundry wants experienced relay drivers, pants pressers and maintenance man. Must be sober and willing to work. Good pay, employe benefits. Apply to Mr. Don, TR. 6-5511.

Help Wanted Male, Colored 26

LEARN ELECTRONICS
Midway Institute, Box 86, Atlanta 1, Ga. Phone 524-2767. See ad under classification 19.

BUS BOY — Experienced, age 25-35. Work 3:30 p.m., till midnight. Apply: Joe Cotton's Drive-In, 805 W. Whitehall St.

COOK, relief, 3 days weekly, must be dependable. Alamo Plaza Restaurant, 2370 Stewart Ave., SW.

SHORT-ORDER cook and general cleaning for boarding house. Single, live in. DR. 3-1913.

PORTER, experienced in cleaning up used cars. Apply at 1338 Northside Dr., NW.

SERVICE STATION porter, experienced. 980 Ponce de Leon, NE.

SHOE repairman. Good pay. Terminal Shoe Co., 233 Mitchell St.

BODY MAN, experienced. Good pay. SY. 4-4262, after 6, PL. 5-8142.

Employm't Agcy. Male, Col. 27

WANTED—Immediately a manager for grocery store, also manager for restaurant and male cook. Experienced steel cutters. Washington Employment, 51 Elliott St., SW.

Situations Wnt'd. Male, Col. 28

EXP. service station porter desires night work, and janitorial. 799-7802.

Help Wanted Female, Col. 29

COOK-MAID experienced. Age 25 to 40. Off Thursday, every other Sunday. Hours 9 to 7:30. Recent local references. Top salary for right person. Apply 1887 Lenox Road, NE.

COOK-MAID to live in. Must have recent references. CE. 7-9033.

DISHWASHER, no nights, no Sunday work. Good pay. Variety Grill, 7 Auburn Ave., NE.

HOUSEKEEPER — Live in. Young mother, 3 school children. 799-7043.

NURSEMAID-COOK, 30-45, live-in. Thursday, every other Sunday off. Recent references, $34. CE. 7-4537.

PANTS PRESSER, experienced. Apply Superior Laundry, 664 West Peachtree St., NE.

PANTS PRESSER, laundry experienced, $25 week. Flowers Laundry, JA. 2-5844.

SALAD GIRL

FOR PERM. good-paying jobs. Must be exp. Dependable. Apply: The Pickrick, 891 Hemphill Ave., NW.

SHIRT operator, exp. New Ajax machines. $1. per hr. Briar Vista Cleaners, 1620 LaVista Rd. NE. ME. 6-1442.

SHIRT girls, experienced. Apply Chesterfield Laundry, 1563 N. Decatur Rd., NE. DR. 7-6446.

SHIRT girl, must be experienced, Clairmont Cleaners. GL. 7-3792.

WOOL and silk presser, $50 - $60 per week for experienced quality operator. CE. 7-2518.

Need Christmas Money?

HOUSEWIVES like yourself are earning good incomes by representing AVON Cosmetics. Openings now. Age over 21. Top comm. Call TR. 2-4810.

BORN-AGAIN Christian maid, 1 or 2 days. Age 30-45. No smoker or drinker. Write P. O. Box 930, Decatur. Give age, references.

EXPERIENCED short-order cook. 6 days. Work Sunday, closed Monday. Apply in person. Nosh O'Rye, 1683 Peachtree St., NE.

EXPERIENCED cook, general servant, sleep on 3 nights, off Thursday and Sunday, $30. CE. 7-1177.

LIVE-ON cook-general maid, 2 children. Sun., every other Sat. off. References. BL. 5-1424.

WANT 1 laundry marker and 1 wearing apparel girl. Call Mr. Holland, CE. 3-1615.

SETTLED, single maid-housekeeper. Live on. References. TR. 2-4959 or JA. 1-1031.

EXP. shirt girls and comb. dry-cleaner-presser. JA. 3-5596.

Employ. Agcy. F'male, Col. 30

ABC MAIDS — NEW YORK JOBS. Come, call or write Trailway Bus Depot, Atlanta, Ga. JA. 5-8824.

DEPENDABLE live-on maids now available. Washington Employment. JA. 1-0224.

Situations Wtd. F'm'le, Col. 31

FULL - TIME work or Tuesday, Wednesday and Thursday. References. 525-1535.

MY PLEASANT willing, dependable maid would like work 2 days. JA. 3-1383.

GENERAL office or public work, experienced, 2 years' college. 525-5124.

DEPENDABLE maid desires four or five days. References. PL. 8-4478.

MAID desires day work. Clean or iron. Call every day, 523-4413.

DEPENDABLE maid wants five days' work. 755-6014

EXPERIENCED maid wants five days or day work. 525-9998.

LICENSED practical nurse available, A-1 references. JA. 5-4065.

YOUNG GIRL would like day work. Call 794-8196

MAID wants five days of work. JA. 4-5504

MAID desires 5 days a week. TR. 6-0880

MAID desires 5 days, or day work. References. 523-1389.

MAID desires 5 days, prefer East Atlanta, JA. 2-6428.

EXPERIENCED maid wants 5 days. BL. 5-4403.

FINANCIAL

Business Opportunities 40

CAFETERIA, IND. LOC. GOOD BUS. Ample parking. Must sell at once. TR. 5-2041, bkr.

CAFE—NE indus. $900 mo. net pft. Little gold mine. JA. 4-6997, agt.

Coin Laundry Equipment

DUPLEX, 20-lb. washers with 35c coin chutes. No pumps, no transmissions. Virtually maintenance free. DUPLEX equals machines costing 3 times as much. 5-year financing or lease plan. CE. 1-3695 or write Whitmire Machinery Co. of Atlanta, 3224 Peachtree Rd., Atlanta 5.

COIN - OPERATED, COMMERCIAL laundry and dry cleaning equipment. Get the facts on maintenance and profit. Contact James E. Cox Company, Inc., 800 Miami Circle, NE, Atlanta. Phone 233-8211.

CONCESSION available, Thanksgiving until Christmas. Department stores. Santa photos. P. O. Box 8154, Station F, Atlanta 6, Ga.

DRIVE-IN, low down payment, good business, good potential, long lease. 2208 Cheshire Bridge Rd.

DRIVE-IN GROCERY. STK. COST AGREE ON FIXT. TR. 5-2041, BKR.

Driving School for Sale

UNLIMITED potential, no inventory to maintain. A fine future and high return on your investment. No experience necessary. We will completely train new owner. Priced very low for immediate sale. For particulars, inquire 927 P'tree St., NE, Atlanta.

DRUGS, SUNDRIES, FOUNT. GRILL, E-Z TERMS. TR. 5-2041, BKR.

DRY CLEANING. Modern, fast service. Owner seriously ill. See and make offer. PL. 5-8332, PL. 8-4125.

GRILL, office hours, downtown. High net, bargain at $1,500 down. Call all day Sunday. JA. 5-2210, agt.

GRILL-Restaurant. Northeast. Parking. $1,000 handles. Appointment. 874-0456.

GRILL, downtown, priced to sell. 166 Edgewood Ave. See owner.

GRILL-BEER. Sacrifice due to illness. TR. 2-9166, weekdays.

GROCERY STORES

1. Doing $2,500 weekly. Good equipment.

2. COLORED section in NW, doing $1,500 weekly.

CALL MISLOE
pdc BUSINESS BROKERAGE
65 Eleventh St., NE, TR. 3-1471

GROCERY STORE

WELL establ. small gro. doing about $1,800 wk. Call Manuel Wolbe, TR. 2-4358.
A & S Rl., One P'tree, JA. 4-8861

INDUSTRIAL PLATING PLANT complete. Nickel, copper, chrominum. ME. 4-3020. 2296 Dresden Dr., Chamblee.

MOTEL, cafe, 8-pump independent service station and 26 acres of land for lease. Service station is open and doing good volume. Motel and cafe have just been renovated. Cafe is completely equipped. Motel is not furnished. This property is not for sale but is available at a very reasonable lease. Write P. O. Box 997 or call SH. 5-2881, Macon, Ga.

OFFICE Supply and Printing Co. Terrific potential. Real bargain. TR. 4-0825.

PHOTOGRAPHIC studio (commercial), good location. Reasonable. HE. 5-0606, TR. 5-1704.

RESTAURANT, NE. Chinese-Amer. Excl. income. PL. 5-8332, PL. 8-4125.

SUPERMKT., SELF-SERVICE. $2,000 wk. bus. Stk. at cost, finance fixt. TR. 5-2041, bkr.

TRUCK STOP AND DINER
HIGHWAY 17, 5 miles N. of Midway, Ga. Parties may see books for verification. Owner selling out because of age and health.

EXCLUSIVE—
Food Products Franchise

25-YEAR-OLD food company changing method of distribution in Atlanta, Buford, Cumming, Roswell and Marietta territories. Opportunity to own your own business. Must live in territory. We train you at our expense. Approximately $2,500 investment required, covers truck and stock, which we guarantee. Earnings in line with your ability and willingness to work. We will help finance responsible parties. Give general outline of background and address your replies to J. N., 15, Journal-Constitution.

PARTNER — Employment agency. Small investment. JA. 5-7087.

Business Opportunities 40

HOW TO GET INTO THE MIDAS PROGRAM WITHOUT WAITING

MIDAS MUFFLER SHOP for sale in Atlanta. Almost every MIDA Dealer started at the beginning building his shop and success together with the country's outstanding franchiser of automotive products.

THIS is one of the few times there is offered for sale a going business, already established and backed by the nation-wide reputation enjoyed by MIDAS MUFFLER SHOPS everywhere.

IF you are interested in running your own business on a full-time basis, we will determine with you whether the Atlanta shop offers the necessary reward and opportunities you may be seeking.

IF YOU have been considering a business of your own, this offer may come at just the right time.

FOR complete information, write to C. F., 68, Journal-Constitution.

Unusual Opportunity

SHELL SERVICE STATION for lease in Northeast Atlanta area. Pumping in excess of 35,000 gal. per mo. Excellent labor income. Capital required. Paid training program available, financing. Call JA. 2-7305, 8-5 p.m., after 6 p.m. Call DR. 7-6620.

NEW PHILLIPS 66
STATIONS AVAILABLE

PAID training, financial assistance, GL. 7-7271.

FOR SALE—Bar. Liquior license including beer, wine and package drive-in on busy highway, grossing $60,000 plus. Quick sale price includes land and business. $20,000 will handle, this is a money maker. Call Tarpon Springs Florida, 937-4761 after 6 p.m. or write to Robert A. Anderson, Rte. 1, Box 820, Palm Harbor, Florida.

WHITE MAN 35 to 50 yrs. Better-than-average weekly salary. Invest $5,000, which will be repaid monthly with 6-pct. interest. Will train applicant for this unusual type of business. Work in Atlanta. Write: C. K. Noble, 11729 Forest Hills Drive, Tampa 4, Florida.

TEXACO

MODERN 2-bay service station for lease. Located 2520 Bankhead Ave. Capital required, paid company training program. J. R. Draper, days, GL. 7-3186; nights, GL. 7-8697.
hot water tank, approx. 250-lb. ca-

FOR LEASE

SHELL Service Station, located on U.S. Highway 41 (South Expressway), Hapeville area. Paid training program and financing available. Call JA. 2-7305, 8 a.m. to 5 p.m.; after 6 p.m., ME. 6-7218.

ESTABLISHED custom tailoring and alterations, formal wear rentals, laundry, dry cleaning pick-up station. 25 yrs. in present location. Owner retiring. Will stay with purchaser until acclimated. Will pay for itself in one year. Felton Tailors, JA. 3-9651.

TEXACO

OWN your own business, be your own boss, modern 2-bay service station for lease, near Belmont Hills shopping center, Smyrna, Ga. Call J. R. Draper, days GL. 7-3186, nights GL. 7-8697.

TEXACO

STATION now available Forest Park area. Two-bay modern, good gallonage. Paid company training program. Capital necessary. Call George Davis, GL. 7-3186 or BU. 9-1793.

SEVENTEEN BENDIX 9-lb. washers, two 35-lb. washers, 2 extractors, 3 large dryers, complete automatic hot water tank—approx. 250-lb. capacity. Office equipment. Make offer. Information, CE. 3-2838.

FOR LEASE — Fully equipped restaurant in operation on motel property. 35 to 40 seating. Doing good business. For appointment, call JA. 5-0788, ME. 6-4344, Mr. Cohn.

JOIN one of America's largest retail organizations, Western Auto Associate Store for sale in Rockmart, Ga. Contact Lee Crow, 427-5492, Marietta, Ga., after 7 p.m.

SACRIFICE, due to death of owner. Sinclair Service Station, 339 Marietta St., NW. Established business and parking. PO. 7-3391, or JA. 3-9232.

BUSINESS FOR SALE — 6-car garage, in operation, Lakewood area. Good transmission and tune-up business. MA. 7-2741; after 6, PO. 6-6338.

WE HAVE BUYERS FOR ALL TYPES OF BUSINESS
pdc. BUSINESS BROKERAGE
65 Eleventh St., NE, TR. 3-1471

CLEANING plant. Reasonable. Other interests. Will train new owner. Flowers Buckhead Cleaners & Laundry, 3170 Peachtree Rd.

NEED partner for reducing salon, small investment. Have good location. N. D., 117 Journal-Constitution.

BEAUTIFUL new restaurant. Ideal location with grand future. Must see to appreciate. TR. 6-9975.

USED CAR LOT—Stock, equipment and lease, ready for occupancy. Sun. call TR. 2-2457, JA. 5-2729.

MAYTAG coin operated laundries. The Richard Co., Inc., 706 Lee St., SW, Atlanta 10, Ga. PL. 5-776.

SOUTHWEST — Best grocery location. Colored. Just vacated. TR. 2-2624.

BUSINESS OPPORTUNITIES, INC. 976 Piedmont Ave., NE, TR. 6-1501

CASH BUYERS FOR YOUR BUS. LEWIS RIDLEY, BKR., TR. 5-2041.

Money to Loan 41

IT'S EASY

TO let Delta take care of your money problems because helping people who need cash is our business. Come in and see how easy it is to open a cash loan account today.

DELTA LOAN CORP.

ATLANTA
332 WHITEHALL ST., SW, JA. 5-0795
BANKHEAD
815 Hollywood Rd., NW, SY. 9-1794
EAST POINT
1606 Cleveland Ave., PO. 1-7704
MARIETTA
1609 Roswell St., 427-3757
DOWNTOWN
90 Plaza Way, SW. JA. 4-8085
Subject to credit policies

DELTA LOAN CORP.

1st and 2nd Mortgages
TO
CONSOLIDATE DEBTS
REMODEL YOUR HOME
BUY OTHER PROPERTY
LENDING SERVICE
24-HR. SERVICE
JA. 4-5632

CONSOLIDATE DEBTS
WITH A
SECOND MORTGAGE LOAN
JA. 1-0945
NIGHT AND SUNDAY, 231-3470

SECOND MORTGAGES
Security Inv. Loan Assn., Inc.
921 Grant Bldg. — JA. 5-0694

COMPLETE consolidation of bills with home remodeling, roofing and siding. BU. 9-3501.

DELTA LOAN CO.
332 Whitehall St., SW
1606 Cleveland Ave., East Point, Ga.

MORTGAGE money avail. Pay bills. Remodel or any purpose. 873-4484.

LOW-COST 2nd mrtges. made. Quick service. JA. 2-4280.

Investments 42

WANTED to buy into successful going business as partner or will buy business with some training from owner. Preferably Travel Agency or Employment Agency. Young married woman, attractive with complete backing from successful businessman husband. Can devote full time to business. Husband belongs to Country Club, Elks, Athletic Club, etc. This must be a proven successful business that will stand investigation. Call Pat Jones and let's talk things over. 233-5152.

IF you are a small investor, wishing to purchase real estate. AND IF you would like some instructions as to the pitfalls in selecting wise investments, SEE AD under Classification 12, headed DO YOU KNOW.

Wanted to Borrow 43

HAVE $3,000 notes at 7 pct. First mortgage. Vacant property. Will discount. 478-6719, 478-7048.

LIVESTOCK

Riding Horse and Equipm't 44

SPECIAL LOW PRICE
14-INCH Russet saddle No. 500. Originally sold for $86.60. Special low price now, only $55. Wilensky, 82 Central Ave., JA. 1-2050.

SAVE at Sears—Saddles, reins, bridles, breast plates, accessories.

Livestock and Poultry 45

ATL. cattle sale each Tuesday at 11 a.m. and Thursday at 1 p.m.
McCure-Burnett Commission Co.
1014 Brady Ave. TR. 6-8858, TR. 6-8859
Atlanta, Ga.

Cattle Sales Every Tues. and Thurs.
CAPITOL LIVESTOCK AUCTION
977 Brady Ave., NW, Atl., Ga.
TR. 2-1164

Dogs and Puppies 46

BASSETS, AKC, 2 females, 1 male, also registered beagle pups. BL. 5-3872.

BASSET pups, AKC. Also 2-year-old female. DR. 3-6655.

BEAGLES — 8 to choose from. 938-1604.

BOSTON PUPPIES
$35 up—PO. 7-6333

BOSTON PUPPIES, SPITZ PUPPIES, TOY TERRIER PUPPIES. 469-6861.

CHIHUAHUAS, AKC, beautiful fawn puppies. Stud service, 2 to 4 pounds. GL. 7-7485.

CHIHUAHUA PUPS, AKC, skunks, monkeys, parrots, mynahs. PL. 5-4902.

COLLIE PUPPIES, registered. Sables, tris. Wormed. Stud service. PO. 7-5745.

DACHSHUNDS, pure-bred miniature, females, $25; males, $35. PO. 6-6274, PO. 1-1467.

DACHSHUND, AKC miniature puppies, 1 male, 1 female. 938-2584.

ENGLISH cocker spaniel outstanding puppies. Permanent shots. Champion-sired dam. 366-2300, Kanzadia Herron, 864 Conley Rd., SE. Atlanta 15, Georgia.

GERMAN SHEPHERD
AT STUD. Large magnificent black and silver 1½-year-old male. AKC reg. 7 champions in pedigree, gentle and very intelligent. DR. 8-6479.

GERMAN SHEPHERD puppies, 4 months old, AKC registered, large healthy pups. GR. 4-7104.

GERMAN shepherd, black and tan, 9 months. All shots, $125. HE. 5-3881.

GERMAN Shepherd pups. AKC. 6 weeks, wormed, shots. DI. 4-1624.

GERMAN Shepherds, 3 at stud, puppies. BL. 5-3197.

PEKINGESE puppies, Stud service. PL. 5-0497, DI. 4-5291, DI. 4-9991.

POINTER puppies, 6 weeks old. Subject to registration, $25. 482-8555.

POODLES — 6 weeks, registered, black, miniature, exceptionally fine, $40-$50. PO. 7-6333.

POODLES—Small silver miniatures. 9 weeks old. AKC registered. 428-8831.

POODLES — Toy min. standard. Stud service. Grown dog. HI. 3-4025.

POODLE — AKC registered. Silver miniature male, $75. GL. 7-4157.

POODLE—AKC. White toy. At stud. Desires puppy. 289-0297.

POODLES, MINIATURE
SILVERBLU, CE. 7-4424.

POODLE—White toy, male. AKC registered. TR. 4-8928.

PUG puppies, black. AKC registered. 8 weeks, MA. 7-4484.

SCHNAUZER — Miniature male, 3 months old, AKC registered. 545-7248, Ft. Benning, Ga.

SPITZ, white, 5 weeks old. Reasonable. PO. 7-9027.

WEIMARANER PUPPIES—AKC registered, 6 weeks. Temporary shots. Excellent pets and hunting dogs. DI. 4-1878.

PUPPIES — Vague background but wonderful disposition. Ideal children's pet. $5 each. BL. 5-1174, afternoon, evening.

PART chihuahua, part terrier puppies, 6 weeks old, $20. BU. 9-8388.

PUPPIES! PUPPIES! PUPPIES! Most any kind. 469-6861

WANT Cocker, male, for pet. Mr. Squires, DR. 3-5539, evenings.

Miscellaneous Pets 47

SAVE ¼ on tropical fish and aquarium supplies. Entire department reduced 25 pct. Neon Tetras, 21c. RICHARDS 5c-10c-25c store, 2347 Peachtree Rd. at Peachtree Battle, and at BARGAIN CITY, 1765 Candler Rd. at Glenwood.

BEAUTIFUL PETS

BIRDS — Guinea pigs, hamsters. Sold in lots or separately. Reasonable. CE. 7-4173.

KITTENS — Healthy, playful, box trained. Free to good homes. TR. 6-0063.

KITTENS, pedigreed Persians. $10 and up. 427-3881.

BEAUTIFUL Siamese kittens, registered; also stud service. BU. 4-2208.

MERCHANDISE

Miscellaneous For Sale 50

ADDING MACHINES, Typewriters. Harper's, 39 Houston, JA. 3-3369

ADVERTISING SPOTLIGHTS FOR SALE. Write P. O. Box 4033, Atlanta 2, Ga., or call MU. 8-2336.

AIR CONDITIONER — 1959 RCA 2 ton, 220 volts, like new, used occasionally, $200. BU. 9-3074, JA. 2-8640.

BARBER CHAIRS, Hercules. 2 used, upholstered in green, good condition. DR. 3-1967 or DR. 3-9829 after 6.

BEDS — New GI double-deck, 2 beds, 2 mattresses, 2 pillows, $29.95; new sleeping bags. Scout specials, $6.95; new jungle hammocks, $9.95; new Army style cots, $4.88; GI footlockers, $4.95 and $6.95; 7.62 cal. carbine, like new, $18.95. Duckett's Army Store, JA. 5-0846, 90 Ala. St.

BINS and shelving. New and used. Call 876-8271, dlr.

BUNK BEDS, complete set, like new. $50. 622-8757.

CARPORTS, aluminum, 10x20, $195 installed. Cash or terms. PO. 1-8429, PL. 3-6218.

CASH REGISTERS, add. mach., new, used, sales and service. H. B. Nash, Inc., 90 Pryor St., SW. MU. 8-1742.

CEILING TILE. Sheetrock, $1 per sheet. Plywood. Pine paneling. Washing machines. Aluminum roofing, freezers, filing cab., desks. RAILROAD SALVAGE, PO. 6-7581

CHAIN-LINK FENCE, all heights. 19½ cents sq. ft. Installed. FHA terms. PL. 8-5740, dlr.

CHAIN-LINK WIRE—4 ft. high, 24c per ft. Will install. MU. 8-5828, dlr.

DESK, modern executive, $100. Wooden swivel chair, $15. 3 section metal file cabinet, $10. Typewriter table, $5. Leather chair, $10. Plastic chair, $10. Four oak arm chairs, $10 each. Three straight chairs, $5 each. Also Martin outboard motor, $10. CE. 3-3676.

DESKS, nice school desks, cheap. 929 Moreland Ave. 948-5005.

EQUIPMENT — Restaurant, office, store fixtures. New and used.
ATLANTA FIXTURE & SALES
104 Pryor St., SW MU. 8-2223

EQUIPMENT, USED RESTAURANT AND close-out bargains. Fixture Sales Co., 321 Edgewood, JA. 1-2469.

EQUIP.—We buy, sell and trade photo equip. WING'S, 12 Edgewood Ave.

FALLOUT SHELTER

12-INCH solid concrete walls and ceiling as low as $685. Bonner Bros., Inc. BU. 9-7057.

FIXTURES, new, used, office, restaurant and store. We buy and sell.
MURRY FIXTURE CO.
62 Alabama St., SW JA. 4-7280

GAS FURNACE—100,000 BTU, $125. 30 gal. gas water heater, 10 yr. $52.50. DR. 3-1674, dlr.

HEATER, gas, 55,000 BTU. Thermostatically controlled. Practically new. $35, PL. 5-3196.

JACKET—Broadtail, mink cape, stone martin skins. CE. 3-2495.

JACKET, fur, silver fox, reasonable. DR. 3-0398 after 5.

LAWNMOWER (Davis), nationally TV advertised. '61 closeout sales, $35 to $49.95. Hemperley Tractor & Equip. Co., 3155 Main St., E. Pt.

LIONEL train set, complete. Moving out of town. Value $500. Giveaway at $150. CE. 3-4030.

LOCKERS (used), 12x18x60. Reasonable. Call JA. 4-4541.

MEAT GRINDER, near new, glass top freezer, 8 ft. drink box, 5 flavor vender. 10 ft. dairy, vegetable or beer cooler. HI. 3-9662. 2718 Lawrenceville Highway.

PAINT CLOSEOUTS

1 LOT OF odds and ends, 25c qt.-$1 gal.; outside white, deck enamel, flat oil, $1.95 gal.; rubber base nat. adv., 30 colors, $6.39 value—$2.95 gal.; garbage cans, 20 gal., $1.99; leaf rakes, 89c; roof cement, 95c gal.; linseed oil (pure), $2 gal.; sample toys, 35 pct. - 50 pct. discount.
MEMBER C & S CHARGE PLAN
Littrell Hardware Co.
626 Glen Iris Dr., NE TR. 6-0290

PINBALL MACHINE — Good recreation for playrooms, parties. Reasonable. PL. 3-8750.

PLUMBING SUPPLIES
Factory Seconds, Reconditioned

3-PC. bath set, complete	$109.00
TOILET comb.	$17.95
USED leg tubs	$15.00

WE CUT AND THREAD PIPE
CS Charge Service Available
We Give Gold Bond Stamps
SOUTHERN
Pipe & Supply Co.
159 Northside Dr., NW—JA. 5-8755
(Formerly U-Fix-It Store)

PHOTOGRAPHIC stuido, commercial. All or part. Reasonable. HE. 5-0606, TR. 5-1704.

REFRIGERATOR, range, heater, Lawson sofa, clarinet, Litnin Kart. GL. 7-9602.

RING — Man's diamond, 1¼-carat set in 14-carat yellow gold mounting. $700. PL. 5-6468.

SHOTGUN, used once, 12 guage. Priced right. TR. 6-8590.

SOLITAIRE engagement ring, ½ carat. Sacrifice. DR. 8-5252.

STEEL SHELVING
BERRY—HE. 5-3258

SALE, whse. wrecked, store overstocked plbg. supplies, bath sets, water htrs., damg. sinks, $5 up; beautiful birch cabs. for kit. We buy used plbg. Superior Plbg., 550 Pdmt. TR. 2-1669.

4 CUSTOM-MADE bar stools, hand-rubbed orange teakwood black Naugahide seats. Unable to use color. Will sell ½ price.
CALL CE. 3-4926

BELL & HOWELL, 16 mm camera, projector and sound projector. Sacrifice, $200. DI. 4-2017.

Miscellaneous For Sale 50

KIRBY machine with all accessories, slightly used. Original price $229. Will trade for anything or accept reasonable offer. SY. 9-8842 after 4 p.m.

FIXTURES — Complete groc. store. New, used. C. W. Cox Distrib. Co., 1806 Stanton Rd., E. Pt. PL. 8-2087.

2 DOUBLE-STYLING booths, 2 Hydra-Matic chairs, like new, $482.40. 483-8102, 483-7504. Conyers.

PAWNS—Unredeemed for sale. CLARK'S, 184 Decatur St., JA. 1-1219

Household Goods 52

AFGHAN—All wool hand crocheted, double bed. $250. 435-5032.

APPLIANCES — 3 rm's. furniture: Bedrm. suite, dbl. dresser, mirror, bookcase bed, chest, 5-pc. dinette, 2-pc. living rm. suite, 2 end tables, cocktail table, 2 lamps. Guaranteed reconditioned refrigerator and range.

ALL FOR $349
Credit to anyone — Brown Furniture
1925 Hollywood Rd., NW
(Open 9-9), 799-1717

BABY beds, rockers, chairs, living, dining rm., bedroom pcs.; stoves and heaters; 9x12 lino. rugs $5.95; bed springs, matts., chests, mirrors, lamps, pictures, what-nots, antiques, new and ued furn. Cash or terms.
COOPER FURNITURE CO.
171 Whitehall St., SW 688-0440
4490 Covington Hwy. 289-3763

BEDROOM — Repossessed. A 4-pce. bedroom suite. Large double dresser with tilting mirror, chest-on-chest and a glamorous matching bookcase bed with sliding panels. Originally sold for $179, balance due $99. Just take up payments of $1 week. No money down. E-Z credit to everyone. Giant Furniture Warehouse, 426 Marietta St., 525-4517. Open daily, 9 to 9; Sat., 9 to 6. Free parking.

BEDROOM suite, repossessed. Smart modern design. Big 4-pc. suite with double dresser with tilting mirror, chest of drawers and full-size bookcase bed. Originally sold for $139; balance due just $49. No money down, $1 a week at Furniture City, U.S.A., 1344 Stewart Ave., SW, 758-6791. Open every day, 9-9.

BEDROOM — Discounts up to 40 pct. on name brands and quality lines. Compare our prices. You could save yourself some money.
HIGHWAY FURNITURE CO.
4916 Covington Hwy., Decatur

BEDROOM SUITES
ALL STYLES—4 pieces, $89.95 up. Free del., parking. 36 mos. to pay.
GUNTER BROS. FURNITURE
500 Whitehall St. 1330 Gordon St.

BEDROOM suite, solid oak, dresser, mirror, chest, BC bed, $295 value, slightly damaged $225. Other suites $79.
TINGLE'S 2460 Memorial Dr.

BEDRM. suite, repossessed, beautiful charcoal finish. Orig. $169. Bal. $98. Warehouse Furniture Sales, 207 Marietta St. (Open 9-9). 523-3452. Free parking across St.

BED (baby), baby butler, cedar wardrobe, good condition. 289-2468.

BOOKCASE, mahogany (new), $8. Mahogany easy chair with ottoman, $40. Antique oak table, $10. BL. 5-6747.

BREAKFRONT, mahogany; marble-top coffee table, wing back chair, mahogany drum table, miscellaneous items. 636-3883.

BUNK BEDS
SOLID maple, 8 pieces. Originally sold for $99, take up balance $43. No money down, $10 week. Giant Furniture Warehouse, 426 Marietta St., 525-4517. Open daily, 9 to 9; Sat., 9 to 6. Plenty of free parking.

BUNK BED, maple finish, full twin size, reg. $69. Discount price just $21. No down payment, easy terms. FURNITURE CITY DISCOUNT LAND, 1344 Stewart Ave., SW, 758-6791. Open every day 9-9. Plenty of Free Parking.

BUNK BEDS and dresser, (maple), 6 and 12-ft. refrig., dinette set, 2 TVs., stoves. 872-1811; nights, 634-0594, dealer.

Carpets—Used—Bargains
Reg. $8.95 to $14.95 Quantities
$2, $3 and $4 per sq. yd.
CARPET LAND WAREHOUSE
PL. 3-9703, 559 ASHBY ST., SW
West End, Atlanta, Ga.

CARPETS — Mill to you. Save on furn. TR. 2-7504. L. E. Mewborn.

CHESTS, unfinished, $12.95. In maple, $17.71.
HIGHWAY FURNITURE CO.
4916 Covington Hwy., Dec., 289-2921

CORNER cabinets, 2 mahogany. $100 each. PL. 5-2209.

DESK — French Provincial, mahogany lamp table, upholstered chair. CE. 3-3760.

DINETTE set, repossessed. Large family-size consists of big table and 4 heavy chairs with foam cushions. This set originally sold for $69; balance due just $23. No money down, $1 a week. Furniture City, U.S.A., 1344 Stewart Ave., SW, 758-6791.

DINETTE SET, round cocktail table, corner lamp table, long cocktail table, black console cabinet, table lamp. PO. 6-8431; JA. 4-6484.

DINETTE — Like new. Table, six chairs. Peerless portable sewing machine. ME. 6-5405, before 6.

DINING room suite, trade in, oak. Table, 6 chairs and buffet. Cheap for cash or will trade for livestock or anything of value.
HIGHWAY FURNITURE CO.
4916 Covington Hwy., Dec., 289-2921

DINING ROOM SUITES
NEW, $449.95, mahog. Only $297. Also cherry, maple, walnut. Free delivery, parking. 36 mos. to pay.
GUNTER BROS. FURNITURE
500 Whitehall St. 1330 Gordon St.

DRYER — Westinghouse, good working order, $35. Call 233-4691.

FREEZER, repossessed Frigidaire chest-type, large family size. Originally sold for $279, now only $66. No money down, $1 a week. Giant Furniture Warehouse, 426 Marietta St., NW, 525-4517. Open daily 9 to 9; Saturday, 9 to 6.

FREEZER CLOSEOUTS

FROM 9 to 21 cu. ft. New and used. Sold to best offer. Easy terms. 4 miles east of Stockbridge. Hwy. 138. Armstrong Washer Service, 474-4439.

FREEZER — 10' Chest type, GE. Original cost, $498, good condition $75. TR. 2-7765.

FREEZER, Wizard, 525 pounds. Used 3 months. $200. 636-8068.

FURNITURE AND APPLIANCES
THE HONEYMOONER SPECIAL

THREE big rooms of furniture and appliances, all brand-new with a gorgeous sofa and chair with nylon cover, 2 walnut end tables and long cocktail table and modern lamps; beautiful 5-pc. bedroom suite with double dresser, large chest of drawers and full-size bookcase bed. In the kitchen you get a big marproof table with leaf and 6 foam-padded chairs, de luxe full-size gas range with pull-out broiler and enormous oven. BRAND-NEW ADMIRAL REFRIGERATOR with freezer across top, shelves on door with written 5-year warranty. This group normally sells for $999, discounted to just

$499

NO money down, $3 a week. Immediate Credit and Delivery.
Furniture City U. S. A.
1344 STEWART AVE., SW 758-6791
Open 9-9 every day

FURNITURE—3 COMPLETE RMS. incl. $79.90 mattress, box springs. Only $289.95. Free delivery, parking. 36 mos. to pay.
GUNTER BROS. FURNITURE
500 Whitehall St. 1330 Gordon St.

HEATERS—RANGES

NEW, used, damaged. Make offer. 167 Whitehall. Agt.

HIDDEN bed sofa, slight factory defect. Sofa by day and a comfortable bed by night. Originally $259.95. Now only $88. No money down. $1 a week. Giant Furniture Warehouse, 426 Marietta St., NW. 525-4517. Open daily 9 to 9; Sat., 9 to 6. Free parking.

HIDE-A-BED, ¾ size. Practically new. Reasonable. TR. 4-9363.

Business Opportunities 40

Exclusive Automotive
FRANCHISE

A revolutionary new franchise in the automotive placement field will be awarded in Atlanta to a responsible person who can qualify as to work history, aggressiveness and to moral character.

If you can qualify, you will become a part of America's biggest industry with high profits assured.

Protected territory with guaranteed salable inventory is yours. Approx. $4,000 cash investment required.

The Shugart Corp.
Dept. A, 3230 Peachtree Rd.
Atlanta 5, Ga.

Household Goods 52

LIVING ROOM SUITE. Repossessed, High-pile freize covered sofa and matching chair, originally sold for $169, balance only $42. No money down, just take over payments $1 a week. Giant Furniture Warehouse, 426 Marietta St., NW, 525-4517. Free parking. Daily 9 to 9; Sat. 9 to 6.

LIVING room suite, better than ½ paid for and still in new condition. Something you would be proud to own and at a price you can afford to pay. Must see to appreciate.
HIGHWAY FURNITURE CO.
4916 Covington Hwy., Dec., 289-2921

LIVING ROOM SUITES
OVER 50 to choose from. 2 pcs. Start $69.95. Free delivery, parking. 36 mos. to pay.
GUNTER BROS. FURNITURE
500 Whitehall St. 1330 Gordon St.

LIVING rm. suite, repossessed sofa, matching chair, orig. $199; bal. $97. Warehouse Furniture Sales, 207 Marietta St. (Open 9-9.) 523-3452. Free parking across St.

RANGE — Electric, used 2 months. Gas heaters, platform rocker, set hurricane lamps, china dolls. Reasonable. 622-0301.

RANGE, 30-inch Kenmore gas. Purchase price, $160; used 5 months, sell $100. Excellent condition. 622-6674.

RANGE — Electric 40-in. Hotpoint, pushbutton. Excellent condition. Remodeling. DI. 4-2734.

RANGE, 30-inch Westinghouse. Used 2 years. No reasonable offer refused. 938-2923.

RANGE — Estate gas. Separate oven, broiler, 4 surface burners, 2-burner grill. PL. 5-4863.

RANGE, GE, $60; Norge refrigerator, $40. Both good condition. 344-5844.

RANGE — Gaffers-Sattlers deluxe, gas. Chrome top and grill. $45. 428-3042.

RANGE—Apartment gas. Very good condition. Sacrifice $50. PO. 6-2509.

RANGE—40-inch electric, good condition. $50. BU. 9-3074, JA. 2-8640.

RANGE, de luxe Kenmore gas, excellent condition. $80. 938-2584.

RANGE (gas), Roper. Excellent condition. PL. 3-5455, after 6 p.m.

RANGE — Electric, bendix washer, violin, bird cage. BL. 5-6686.

RANGE—Norge, gas, $50. 475 Seminole, Apt. 3. JA. 5-9887.

RANGE—GE electric, used 6 months. Like new. $125. 874-6094.

REFRIGERATOR—Westinghouse; repossessed, de luxe model with freezer at top and lots of shelf space. Originally sold for $229; balance due just $66. No money down, $1 a week. Can be seen at Furniture City, U.S.A., 1344 Stewart Ave., SW, 758-6791.

REFRIGERATOR — Westinghouse, repossessed. Orig. $249. Bal. due, $68. No money down. Easy terms! Warehouse Furniture Sales, 207 Marietta St. (Open 9-9). 523-3452. Free parking across St.

REFRIGS., WASHERS, RANGES
NORGE — No reas. offer refused. Free del., parking. 36 mos. to pay.
GUNTER BROS. FURNITURE
500 Whitehall St. 1330 Gordon St.

REFRIGERATOR — Double door, electric stove, washer. Very reasonable. DR. 7-7172.

REFRIGERATOR, 6-ft. Westinghouse. Good condition, $40. Utility cabinet, $5. DI. 4-0403.

REFRIGERATOR, 6-foot. Must be sold by Friday, 29th. Priced $35. BU. 9-5600.

REFRIGERATOR — Westinghouse. $50. Piano, $100. Other furniture. DR. 3-6440.

REFRIGERATOR, Kenmore, 11-ft. with large freezer. $85. MU. 8-4159.

REFRIGERATOR, Gibson, electric, $65. Very good condition. 636-4077.

REFRIGERATOR, Crosley, good condition. Sacrifice. TR. 4-7006.

REFRIGERATOR, $25; gas stove, $25. DR. 7-8074.

RUGS—Damaged. Many sizes. $50 each. Wesley Mills Cpts., 2198 Cheshire Bridge Rd. Open Saturdays.

SEWING MACHINE—Necchi automatic ZIG-ZAG in cabinet, fully guaranteed. Reliable party wanted to take up payments on same. Dir. MU. 8-7149.

SEWING mchs. Ck. Davison's (d'town) bargains. Necchi-Elna, New Home, etc.

SINK - DISHWASHER combination, General Electric. Sell or exchange for automatic washer. CE. 3-5685.

SOFA and matching chair, repossessed. Beautiful charcoal fabric. Originally sold for $249, balance only $58.80. No money down. $1 per week. Giant Furniture Warehouse, 426 Marietta St., NW. 525-4517. Free parking. Daily, 9-9, Sat., 9-6.

SOFA (pair) Danish modern den furniture. Air conditioner, almost new. Reasonable. ME. 6-1710.

SOFAS (or bed). Beautiful 71-in., $40 while they last. JA. 5-4636, DR. 3-5991, dlr.

STOVE — Gas; repossessed, full 36" de luxe model with big oven and separate broiler, divided work space top. Originally sold for $239; balance due just $54. No money down, $1 a week. Can be seen at Furniture City, U.S.A., 1344 Stewart Ave., SW. 758-6791.

STOVE, Frigidaire, repossessed, full size, big oven, auto. timer, orig. $299, bal. $78. No money down. Easy terms. Warehouse Furniture Sales, 207 Marietta St. (Open 9-9). 523-3452. Free parking across St.

TV — SYLVANIA consolette, repossessed. Assume payments of $1.99 per week. Warehouse Furniture Sales, 207 Marietta St. (Open 9-9). 523-3452. Free parking across street.

TVs (used), recond., $25 up. Credit to anyone. Brown Furniture, 1925 Hollywood Rd., NW. (Open 9-9). 799-1717.

TELEVISIONS, 17 and 21, new picture tubes. $50-$65. MA. 2-0843.

TELEVISION, 21-inch, $45, complete set drapes $25. SY. 4-7066.

TV, 21-in. Excellent condition, $40. Private owned. 755-6516.

WASHER — Fully automatic, finger tip control Norge, large size tub. Originally sold $279.95, take up balance of $44, no money down, $1 week. Giant Furniture Warehouse, 426 Marietta St., NW, 525-4517. Free parking. Daily 9 to 9; Sat., 9 to 6.

WASHER — Repossessed Bendix, fully automatic. Has Formica work top. De luxe model, originally sold for $229; balance due just $78. No money down, $1 a week. Furniture City, U.S.A., 1344 Stewart Ave., SW, 758-6791. Open 9-9 every day.

WASHER-WRINGER — Philco de luxe model, orig. $149; now $37. No money down. Easy terms. Warehouse Furniture Sales, 207 Marietta St. (Open 9-9.) 523-3452. Free parking across St.

WASHER—Repossessed, fully auto. Orig. $349. Bal. due $74. No money down. Easy terms. Warehouse Furniture Sales, 207 Marietta St. (Open 9-9). 523-3452. Free parking across st.

WASHER — Frigidaire, auto., repossessed. Orig. $189, bal. $62. Credit to anyone. Brown Furniture, 1925 Hollywood Rd., NW. (Open 9-9). 799-1717.

Continued on Next Page

Money to Loan 41

LOANS
UP TO $2500*

24 months to repay!

Anyone with established credit may borrow the money they need to pay old bills, for car repairs, for all seasonal expenses. Open Friday until 8 P.M.

COMMUNITY
LOAN & INVESTMENT

Downtown
45 Forsyth St., N.W. .. JA 1-2045
Grant Bldg.
72 Forsyth St., N.W. .. JA 5-7631
207 Mark Bldg. 688-1308
Five Points
47 Pryor St., N.E. .... JA 3-0422
Marietta-Bankhead
778 Marietta St., N.W. JA 3-7345
West End
622 Lee St. .... PL 5-4581
603 Ashby St., S.W. .. PL 3-2161
Buckhead
3102 Roswell Rd., N.W., CE 3-9467
Marietta
1405 Roswell St. 428-0448
*Subject to our liberal credit policy.

Household Goods 52

WASHERS, used, as low as $2 per week. Guaranteed, free delivery. Call Bob Whitcomb. PO. 1-1132 EUBANKS. PO. 1-8824

WASHERS (automatic), guaranteed good condition. Reasonable. PO. 1-6374, BU. 9-3479.

REPOSSESSED
3-ROOM GROUP

WE NEED someone with a steady job to take up payments on a whole houseful of furniture and appliances including a beautiful long sofa and chair in matching nylon cover complete with 2 blond end tables and coffee table and 2 tall lamps; a complete 4-pc. bedroom suite with long dresser, big mirror; 4-drawer chest and full-size bookcase bed. Kitchen is complete with de luxe dinette, a de luxe model full-size gas range and large Westinghouse refrigerator with top freezer and spacious shelf area. This group originally sold for $875, balance due just

$223

NO Money Down take payments of $2 a week. Immediate credit and delivery.
Furniture City U. S. A.
1344 Stewart Ave., SW
Plenty Free Parking 758-6791
OPEN 9-9 EVERY DAY

REPOSSESSED
FAMILY BROKEUP
NOW ON SALE
TO THE PUBLIC

WITH 4 rooms of furniture and appliances: A beautiful 2-piece living room suite—a decorator's piece; 2 step tables and a generous-size cocktail table, 2 lamps and rugs; 5-piece bedroom suite, double-size bed; a complete dinette and a family size refrigerator with full-width freezer, Kelvinator; a de luxe stove, dishes, pots and pans, curtains and sheets. Originally sold for $799. Now only

$265

JUST take up balance.
NO MONEY DOWN
TAKE over payments of $2.22 a week. Easy credit to everyone. It can be seen at the warehouse.
GIANT
FURNITURE WAREHOUSE
426 Marietta St. 525-4517
Open daily, 9 to 9 Sat., 9 to 6
Plenty of Free Parking

CREDITOR'S SALE

REG. NOW
$699.95 15-CU.-FT. Norge frost-free refrigerator-freezer $399.95
$239. 11-CU.-FT. Norge frost-free refrig. with freezer $198
289.95 4-PIECE bedroom group. $130
$69.95 SEALEY lounges $29.95
$89.95 SEALEY mattress and box spring sets $44.50
LARGE selection of record. auto. washers, refrig., TV. 49.95
AGENT
EARL GUNN'S
714 Moreland Ave., SE, MA. 7-3554

3 ROOMS FURNITURE
REPOSSESSED

3 COMPLETE rooms furniture including new mattress-springs, 3-pc. bedroom, 5-pc. dinette, 7-pc. living room outfit, originally sold, $295. Assume account bal. $64.
Nothing Down, Bal. $1.50 Wk.
Group No. 1604
DAVE MILLAR FURNITURE CO.
3832 Main St., C. Pk. PO. 7-1551

REPOSSESSED 3-piece nylon-covered sectional sofa, complete with 2 blond end tables and a matching cocktail table and 2 tall lamps. This suite originally sold for $299; balance due only $76. No money down, take payments of $1 a week. Can be seen at Furniture City, U.S.A., 1344 Stewart Ave., SW, 758-6791. Open 9-9 every day.

REPOSSESSED — Wringer washer. Norge, 13 months old; 12-pound tub, clock timer, automatic safety release on wringer. Originally sold for $199.95, take up balance of only $43. No money down, $1 week. Giant Furniture Warehouse, 426 Marietta St., NW. 525-4517. Free parking. Daily 9 to 9; Sat., 9 to 6.

"PLEASE NOTE"

UNHEARD OF values in first-run virgin nylon broadlooms, from $2.99, from our factory to you. 3885 Peachtree Rd., NE, just past Lenox shopping center. Carpet Discount Center. Phone 231-3611. Open 9 to 9 this week.

TWO-PIECE living room suite, repossessed. Beautiful sofa and matching chair in latest styling and fabric. This outfit originally sold for $249; balance due just $42. Take payments of $1 a week. No money down. Can be seen at Furniture City, U.S.A., 1344 Stewart Ave., SW, 758-6791.

REPOSSESSED TELEVISIONS
RCA 17" table model, Admiral 14" portable, Crosley 16" console, Emerson 14" table model. No money down, just assume balance. Giant Furniture Warehouse, 426 Marietta St, 525-4517. Open daily 9 to 9; Sat. 9 to 6. Plenty of free parking.

RCA 3-way combination, repossessed. Has TV, radio and record player in beautiful cabinet. DLX. model. Originally sold for $329, now only $58. No money down. $1 a week. Giant Furniture Warehouse, 426 Marietta St., NW. Open daily, 9 to 9; Sat., 9 to 6. Free parking.

10-PIECE bedroom suite. $140.
DESKS, CHESTS, ROBES, ETC.
NEW and used appliances, reduced.
WE CUT PRICES FOR CASH
MATTRESS, springs or bed. $18.
ATLANTA FURNITURE CO.
152 Whitehall St., SW, JA. 2-9295

We Buy, Sell and Trade
NEW and used furniture and appliances.
KING FURNITURE CO.
55 Auburn Ave., NE JA. 2-8361

Wood Kitchen Cabinets
PAY LESS—FACTORY SECONDS
DAILY 9 to 5 SAT. 9 to 2
DEL-MAR CABINET CO.
2899 Gordon Rd., SW 753-3126

LINOLEUM RUGS, room-size, originally sold for $7.99, now only $2.99. Giant Furniture Warehouse, 426 Marietta St., NW. 525-4517. Free parking. Daily 9 to 9; Sat., 9 to 6.

MOVING into apt. For sale: crystal, small elec. appliances, bric-a-brac, house plants, flower containers, furniture, Xmas items, Amer. Flyer elec. train. 1300 W. Garmon Rd., NW. CE. 7-3506.

SINGER SEWING MACHINES
TRADE-INS from schools, limited quantity, terrific savings.
Singer Sewing Center
205 Peachtree St. JA. 2-4085

New Furniture—½ Off
Dave Podhouser Furniture, Inc.
OPEN 9 a.m. to 6:30 p.m.; Fridays till 9 p.m. 1860 Piedmont Rd., NE, at Cheshire Bridge Rd. TR. 5-9731.

3 ROOMS $199.—NEW
5-pc. Bedrm., 9-pc. L.R., 5-pc. dinette. Cash or Terms. Home Furn. Co.
86 Alabama St., JA. 3-0417

FLORIDA BOUND — Lovely mahogany 4-poster double bedroom suite, 7 pieces; Winthrop desk, excellent condition; Lionel electric train. BL. 5-1960.

REPOSSESSED refrigerators, TV's, washers, dryers, lawn mowers and stereo. Take up payments. B. F. Goodrich, 1501 Roswell St., Marietta. Phone 427-3726.

MOVING — Must sacrifice. Sofa, barrel back chair, overstuffed chair, leather top end tables, coffee table, lamps, walnut cedar lined wardrobe. CE. 7-9996.

FRIGIDAIRE—T.A.G. Appls., new, used. Real bargains. Brantley & Fite Appl. Co., 3029 P'tree Rd., CE. 7-8462.

LOWEST discount prices on furn. and appls. Dogwood Furn. Co., 236 Mitchell, SW. JA. 5-8592. Open to 7 p.m.

COMPLETE large 3-piece, over-sink, Youngstown cabinets, like new at giveaway price. 767-1822.

TESTED, approved, guaranteed used appliances, $49.50 up. Aycock Appliances, PL. 8-4573.

LIGHT oak dining suite, 4 chairs, $35. Telephone table, chair, $10. 636-9042.

REBUILT Ref. and TV's, $5 down. BOB SHELLEY, 258 P'tree, JA. 3-7313

WE BUY, sell and exchange furniture. Comfort Furniture, JA. 2-7789.

9-PC. Walnut din. rm. suite. Good cond. $99.95. JA. 2-8435.

2 STOCK and dies, 1 pipe cutter, 1 pipe vise. PO. 1-3530.

Antiques 53

AUCTION
55 ORIENTAL RUGS, ALL SIZES
PLUS
Furniture, Paintings, Lamps, Mirrors, Bric-A-Brac at:
HART AUCTION GALLERIES
547 Peachtree S.T. NE.
Free Parking in Rear
Courtland St. Entrance
TONIGHT—7:30 to 11:00
Phone 874-7402

GOOD USED FURNITURE at reduced prices. Fine china, cut glass, lamps, bric-a-brac. Open 1:30-5. 44 Krog St., NE. (off Edgewood, NE). 522-2188.

PRIVATE collection. Glass—cut and patterns. Miscellaneous china. Lamps, clocks, tables, novelties, etc. 237-5433.

FINE COLLECTION. REAS. LACHMIT. 1166 W. PEACHTREE.

Musical Merchandise 54

BAND INSTRUMENTS, Guitars, drums. Atlanta's lowest prices. Sales, rentals. "Rhythm City." CE. 7-9552.

Musical Merchandise 54

BANJO — 4-string Vega, case, perfect condition. $150. TR. 2-4110.

CLARINET — Nobelet, never used. Original, $190. Sacrifice, $100. PO. 6-3713.

CLARINET, good condition, case included. MA. 7-6959.

GUITAR, electric, Kay with single pickup and amplifier and case. Brand new. BU. 9-3074, JA. 2-8640.

ORGANS—PIANOS
NEW Wurlitzer Spinet. $495
Like new Jansen console, ... $495
Used Winter Spinet. .... $395.
Many new and used bargains.
CECIL WHITE & SON
2462 Memorial Dr. DR. 3-3331

ORGAN floor-sample sale: Lowrey and Electro Voice. Reductions from $200 to $500. Rutan Music Co. of Buckhead, 3205 Peachtree Rd., NE, CE. 3-0865.

PIANOS
New and Used—Good Selection
Reasonable Prices—Easy Terms
DIXIE PIANO CO.
2769 Main St., E. Pt. PO. 6-0101

PIANO — Spinet, mirror, small. Nice fin. Just tuned. $100. DR. 8-4473, dlr.

PIANO — Medium size upright, just tuned and regulated $95. 622-4740.

PIANOS — $85 and up, good condition. JA. 1-1452; DR. 8-1278.

TRUMPET, complete, gold-plated with case, perfect condition. 1-3 cost. TR. 5-1393.

STEINWAY GRAND

THIS world's finest piano carefully reworked in our shop by Steinway craftsmen in beautiful Honduras mahogany. Parlor-size. You save $1,750 from regular retail price. Your old piano down, take 3 years on balance. Free delivery up to 300 miles. See it, play it, at:
RICH'S PIANO DEPT.
PLAZA FLOOR STORE for HOMES
Home of the Steinway

SHOP BASKETTE'S FOR PIANOS AND ORGANS
CONN organ and slightly used Hammond organ Special Price
FINE used grand like now sale price $995
STEINWAY console save $500
USED and reworked pianos... $165, $195 to $395.
2 RETURNS from rent pianos save $100 to $200.
BASKETTE PIANO CO.
305 PEACHTREE, NE

WE must make room for our Christmas stock of pianos and organs. All demonstrators and used pianos and organs are being cleared out at bargains. You just can't pass up. Easiest of terms, or save with cash.
ALVERSON PIANO CO.
101 W. Howard, Decatur, DR. 8-3651
Open most evenings till 9 p.m.

DAVISON'S PIANO AND ORGAN BARGAINS
REWORKED practice pianos $195 to $275.
SLIGHTLY used electric cord organ regular $795. Sale $395.
EVERETT and Cable Nelson pianos and others. Ask about our rent to own plan.
DAVISON'S PIANO DEPT.
3rd. Floor
OPEN Mon. and Fri. nights till 9 p.m.

PLAYER PIANO
ELECTRIC—A most fascinating instrument for your playroom. Completely rebuilt plain case, medium size, together with 10 new rolls (your choice) and bench only.
$399
RICH'S PIANO DEPT.
JA. 2-4636, Ext. 588, 589, 571

PRICES GOING UP — But we are still selling at big reductions. BUY NOW and REALLY SAVE. Open Fri. eves.
LANIER PIANO CO.
637 LEE ST., SW PL. 8-4681

FINAL WEEK
ANNIVERSARY SALE
MANY good bargains in pianos and organs still available. Come early to get best choice. Easy terms.
CABLE PIANO CO.
235 Peachtree, NE JA. 1-1041
Open Mon. and Fri. Eves.

LEE ROY ABERNATHY
PIANOS AND ORGANS
GOSPEL MUSIC LESSONS
HWY. 41—4-lane between Atlanta and Marietta, next to Storyland. Phone 435-3335.

BACK TO SCHOOL
SPECIALS! Practice pianos from $75 to $395. Rebuilt Grands. Guaranteed like new, from $1,095. WORLD of Music, Inc., Peachtree at Piedmont. CE. 7-5900.

WAREHOUSE SALE
GRAND PIANOS, $295 UP.
PRACTICE PIANOS, $75 UP.
Many to select from.
FRIENDLY PIANO CO.
725 Marietta St., NW JA. 2-3974

PRACTICE PIANOS, $100.
BABY GRAND PIANO, $495
ACE PIANO CO.
259 Peters St., SW JA. 3-5383

"WE HAVE NO FANCY TALE—JUST GOOD PIANOS FOR SALE"
SCHAFFER-GRAY PIANO HOUSE
938-1880

O. M. TUCKER
425 Peachtree St., NE 876-6726

Radio, TV, Recording 55

APPROXIMATELY $6,000 worth of TV service equipment for transistors, color TV, alignment, etc. 6 benches, new Yeats Dolly with accessories. Approximately $1,200 worth of tubes at cost, all hand tools, everything. All like new. $1,000. GL. 7-3204.

DAY-NITE TV SER.
PL. 3-0342 — WORK GUAR.
Nite, Sunday, our Specialty

REPOSSESSED
17" GE TV, sold $199.95, bal. due $39.95. PO. 7-1551. Dlr.

TV SERVICE, PL. 5-3727
ANY TIME—RADIO DISPATCH

TV—17-inch RCA console, good condition, reasonable. TR. 4-4861.

Shop Machines, Tools 57

LATHE, Lodge and Shipley, 24x120; lathe, Sheldon, 12x18; lathe, Southbend, 13x42; 7" Atlas shaper, 1-Briggs filter for solvents, all first-class, operating and complete. Industrial plating plant. ME. 4-3020.

CHAIN SAW, electric (new), $75. Jig saw, $25. BL. 5-6747.

Heavy Equipment, Machines 58

EQUIPMENT for rent. Crawler loaders, rubber-tired loaders, bulldozers and backhoes. By week or month. Industrial Tractor Corp., 566 Morosgo Dr., NE, Atlanta, Ga. CE. 3-3262.

FORD tractor, 1952, with landscaping equipment. For information, phone 366-3515.

WOOD SURFACER, 30" round head. 4 knives. Lge. DeWalt saw. JA. 3-2111.

HD 5 LOADER, 420 John Deere loader. Assume monthly notes. 366-4412.

ALIGNMENT rack and equip. for trade or sale. SY. 4-9237.

Building Materials 59

LUMBER SPECIAL, all 2x4s $25 M in lots of 1,000 board ft. or more.

CONTINENTAL
WRECKING CORP.
SY. 4-1586

BUILDING MATERIAL
HUDGINS & CO., INC.
542 North Ave., NW JA. 3-2791

THREE bow strands, 60-foot span, one 45-foot span. H. D. Williamson, 366-1053.

NEW and used bldg. materials and plumbing supplies. ABC Wrecking Co., 485 Glenn St., SW. JA. 4-8848.

SHUMAN SUPPLY CO.
MAIN ST. AND FORREST AVE.
EAST POINT PO. 6-1996

OAK FLG., No. 2, $120; No. 1 white oak, $152; select white, $174. Cash & Carry Bldg. Mat'l. (See phone book)

BRICK (used), excellent condition, approx. 250,000, located in N'west Atlanta. Ph. Aasco, Inc., PO. 7-0523.

BUILDING MATERIAL
BRAND-VAUGHN LBR. CO., INC.
PL. 5-4565

GOOD used brick, $34.50 per per thousand. 485 Oakdale Rd., NE, see foreman.

KEY-TOX red lumber sold only by Williams Bros. Lbr. Co. MA. 7-8421.

CINDERS — Clean. 590 Travis St., NW, bldg. materials. MU. 8-1107, dlr.

WOODEN boxes, 8' to 16' long, suitable for utility bldgs. Call 876-9644.

DOOR UNITS — Window units. Jonesboro Door Factory, 478-7628.

USED LUMBER, 2x4's up to 12x12's. Reasonable. Dlr., 627-0993.

ALUM. windows, awning type. From $7. TR. 3-2201, agt.

TWO brick houses, moved to your lot. TR. 4-2296.

Office Equipment, Supplies 65

USED executive solid walnut office suite, desk 39x69, leather swivel chair, 3 banker's chairs, $420 as a group only. Four and eight-foot fluorescent ceiling fixtures, less than ½ price. See Mr. Mallory, 77 Forsyth St., NW, between Luckie and Poplar.

DESK — Mahogany (executive), swivel chair, with 2 side chairs to match secretary's desk and posture chair, 4-drawer file cabinet, used very short time, good price. From individual. Can see at 510 Edgewood Avenue, NE.

BARGAINS!
MIMEOGRAPHS, Multiliths, Dittos, Photocopy. Rebuilt and guaranteed. 1370 Spring St. TR. 3-3181.

DESK, chairs, filing cabinets, bookcases, tables, lamps. 511 Spring St., NW. TR. 5-4722.

EXECUTIVE-TYPE desk, 36x74, glass top. Best condition. MA. 7-1972, mornings.

DESK, executive (new), $60. Mahogany desk chair, $40. BL. 5-6747.

Office Equipment, Supplies 65

HAND REGISTER for continuous forms. Good condition. 634-7008.

PHOTOCOPIERS, latest models, $99. Hynes Co., 172 W'hall, JA. 5-6417.

Wanted to Buy 72

APPLIANCES AND
USED FURNITURE
Quick cash, fast serv. Dlr. JA. 4-0303

Appliances & Furniture
525-1047, Agt.

APPL., FURN. WANTED
SPOT cash, fast serv. Dlr. JA. 3-8711

APPLIANCES AND FURNITURE WANTED — Cash. Dlr. JA. 1-0066.

APPLIANCES, furniture. Fast serv. GR. 8-8523, GR. 8-9023, eve. Dlr.

FURNITURE and appliances bought and sold. AAA Furniture Co., 994 Virginia Ave., NE, 872-1811.

Used Furniture Wanted
WE PAY cash for good used furniture and appliances.
BASS FURNITURE CO.
MU. 8-5123

WANTED TO BUY: Front end alignment machine, ramp-type. Describe machine, equipment and price. Write Circle Service Station, 3732 Victory Dr., Columbus, Ga.

BUYING OLD NEWSPAPERS
ALSO magazines. Phone MU. 8-6824 for highest prices. Georgia Paper Stock Co., Inc.

CAGLE BROS. FURN.
Furniture & Ref. JA. 4-1872

WILL make offer on your od TV furn., appliances. Dlr. JA. 2-6803.

ANY AMOUNT OF GOOD USEL FURNITURE JA. 3-3230, DLR.

PARTY NEEDS SMALL PIANO. Furn. for 4 rms., TR. 4-1074, agt.

CASH for used pianos, any kind, any cond. Dlr. JA. 5-2464.

RENTALS

Hotels, Motels 74

Avon Hotel, JA. 4-0276
DAILY rates, $2 up. Also, wkly rates.

CAPITAL HOTEL—JA. 4-0636
Low weekly rates, $10.50 and up

CLERMONT HOTEL, TR. 4-8611
ROOMS, bedrm. and eff. apts., furn., TV and Free Parking.

Frances Hotel—New Management
Weekly Rates—JA. 4-7909

DRUID HILLS HOTEL
644 N. HIGHLAND AVE., NE
ROOMS, EFFICIENCIES, APTS.
AIR CONDITIONED, TV
FREE PARKING, PRIV. PHONE
DINING ROOM, RATES $10 WK. UP
SPECIAL MONTHLY RATES
TR. 4-44/0

HOTEL SOUTHLAND—Free TV. Air cond. Parking. Kit. units. Wkly. rates. 825 Ponce de Leon Ave., TR. 6-5575

MILLER HOTEL—Low weekly rates. With bath, $9 to $12.50. JA. 3-9871.

PARK HOTEL — JA. 3-9085
WEEKLY, $9.00 to $10.50, also apts.

RITZ HOTEL—Near Rialto Theater. Spec. wkly., daily rates. JA. 4-0456.

Rooms 75

ANSLEY PARK—Terrace room, pvt. ent., pvt. bath. Young bus. girls share other large rooms. $7 to $10 wk. Privileges optional. TR. 6-2341.

ANSLEY PARK — Private home. Kitchen privileges. On transportation. Business girls. TR. 2-7487.

ANSLEY PARK—Lovely room, convenient location. Gentleman. TR. 2-8068.

ARIZONA AVE.—Large room, twin beds, private entrance. 373-6467.

ATLANTA Woman's Club, one large unfurnished room. Businesswoman only. TR. 2-0761.

ATKINS PARK, NE, near Hotel Briarcliff. Gentlemen. Rooms $5.50 up. Kitchen, refrigerator, showers. Best transportation. TR. 6-8555.

AVONDALE — Nice room, private bath, kitchen privileges. Girls. PO. 1-7688.

BELVEDERE — Lady or two girls with references, share home with young widow. BU. 4-4679, JA. 5-8676.

BLUE RIDGE AVE., NE, private room, newly decorated. Businessman. TR. 4-6708, weekdays after 8 p.m.

BONAVENTURE AVE., NE—Young men, share steam-heated room, shower, bath, refrigerator, ice water, telephone, maid service. ½ blk. Ponce de Leon. $6 wk. each. TR. 4-6416.

BRIARCLIFF ROAD—Near Ponce de Leon. Single rooms. Gentlemen. Kitchen privileges, lounge, TV, showers. $6.75 to $9. DR. 7-6046.

BRIARCLIFF-LA VISTA — Attractive bedrooms, private bath. Air conditioned. Transportation, shopping. ME. 6-9791 after 3.

BRIARCLIFF-PONCE de Leon section. Private home, on transportation. Privatebath. $10 wk. JA. 2-3508.

BRIARCLIFF-LaVISTA. Room, private home, gentleman preferred. ME. 4-5973.

BROOKWOOD STATION (near). Nice room for gentleman. 873-5652.

BUCKHEAD AREA — 2 girls to share house, private rooms. Reasonable. References exchanged. Call 237-2188 after 7 p.m.

BUCKHEAD—Telephone, television, parking. Conveniences. Businessmen. References. CE. 3-4561.

BUCKHEAD — Corner room, everything convenient, private home. Gentleman. 233-1259.

CASCADE ROAD, SW (2230)—Business lady, kitchen and laundry privileges. PL. 3-5023.

CAPITOL VIEW MANOR — Pine-paneled bedroom, private home. Young man. 755-7202.

CLERMONT HOTEL—Furn. rooms, complete hotel service. TR. 4-8616.

COLLIER RD. (392)—Private room. Gentleman. Breakfast optional. TR. 6-4775.

DECATUR — Pine paneled, private bath, entrance. Convenient. Gentleman. DR. 8-7239.

DRUID HILLS — Private home. Beautiful corner room with shower, for refined gentleman. DR. 3-3447.

DRUID HILLS—Attractive spacious room, 2 girls, kitchen privileges. DR. 8-1019.

DRUID HILLS—Large comfortable room, bath. Gentleman. Convenient. DR. 7-2837.

ELEVENTH ST, NE, convenient, comprivate entrance. Gentleman, $35. TR. 6-7701.

EMORY UNIVERSITY — 2 large bedrooms. Private entrance, bath. Refrigerator. Phone. Quiet, private home. 3 young men. 1118 Oakdale Rd., NE. DR. 8-2312.

EMORY—2 business girls or students. Room, adjoining bath. In private home. Near 2 buses. Walking distance Emory, North Decatur Plaza. DR. 3-1827.

EMORY — New, paneled, air conditioned, den, bedroom, private bath, entrance. DR. 3-0805, DR. 3-7044.

FOURTH ST. — Attractive private room, refrigerator furnished. TR. 6-6529.

FOURTEENTH ST., NE (243). Vacancies for gentlemen. All conveniences.

FOURTEENTH ST., NE—All home privileges. TR. 4-8457 after 5.

FOX theater vicinity, comfortable steam-heated room, settled working lady. TR. 4-4641.

GRANT PARK — Private rooms, for 3 gentlemen. $10. 622-8339.

HAPEVILLE—Rooms for gentlemen, all conveniences, refrigerator, phone, private entrance. Call after 5 p.m. PO. 1-8243.

HAPEVILLE — Front sleeping room, gentleman. Convenient everything. Reasonable. 766-0382.

HAPEVILLE—Room and bath. Private entrance. Near Airport, trolley. PO. 6-0624.

LAKEWOOD Shopping Center near—Nice room, private entrance. Men only. PO. 1-4321.

MORNINGSIDE — $30. Gentleman. Corner room, large closet. Private home. 1672 North Rock Springs Rd., NE. TR. 6-8417.

MYRTLE STREET, Northeast (698). Block off Ponce de Leon—Sleeping rooms for ladies. 876-2166.

MYRTLE ST., NE—Nice front corner room for working girl. No drinking. TR. 4-0579.

NORTH AVE., NW (244)—Near Tech. Lge. br. twin beds. $55. DR. 3-0902.

NORTHEAST — Businessman, large attractive room, refined home, private entrance, bath-shower. TR. 6-2198 after 2.

NORTHEAST — Girls, lovely room, twin beds, living room, kitchen. Block of Ponce de Leon. $7.50 week. TR. 2-5249.

NORTHEAST, near Peachtree. Attractive. Large closet. Business gentleman. TR. 2-6416.

NORTHEAST — Room, private entrance, shower. Gentleman or student. TR. 6-6709.

NORTHEAST — Redecorated, private bath, refrigerator. Gentlemen. After 5. TR. 6-4047.

NORTHEAST — Gentleman. Nice, clean front bedroom, private home. 522-5611.

NORTHEAST — Vacancies, 6 girls, private room, kitchen privileges. TR. 2-7868.

NORTHEAST. Convenient, attractive, kitchen privileges. Business lady. 876-3885.

NORTHEAST—Private room. Share home with single gentleman. 875-4619.

NORTHWEST, 25th Street, near Peachtree. Newly decorated. Corner room in private home. Quiet, clean, convenient. Gentleman. References. TR. 4-9872 Sundays, after 6 weekdays.

ORME CIRCLE, NE (546) — Private room, convenient transportation. TR. 4-8987.

PEACHTREE CIRCLE — Bedroom, adjoining shower, spacious closet. Business-man. TR. 6-6459.

PIEDMONT PARK—Attractive room, adjoining bath. Private home. Gentleman. TR. 2-1665.

Rooms 75

PIEDMONT PARK — Gay, air-conditioned, newly furnished, large corner room in private home. TV, phonograph, radio, extension telephone in room. Kitchen privileges. Discriminating businessman only. TR. 4-7730.

PIEDMONT AVE. (861). Girls. Double and single rooms, both recently decorated. Hugh closets, adjoining bath. Hotplate. Christian home. $6 and $10. TR. 6-9096.

PONCE DE LEON — Near Sears. Kitchen privileges. Business couple or lady. TR. 4-5601.

SOUTHEAST — Large room, convenient transportation, kitchen privileges. Reasonable. 523-6308.

SOUTHEAST — Room with private entrance and bath, $10 week. MA. 7-0544.

SPRINGDALE R.-Ponce de Leon. Living room, bedroom, TV, telephone, refrig. Business person. DR. 7-4123.

STEWART AVE. — Gentlemen. Private entrance, furnace heat. Kitchen. PL. 5-2819.

ST. CHARLES PL., NE (1142). Single room. First floor.

VIRGINIA-HIGHLAND. Gentleman. Front room, bath with shower. TR. 2-2486.

LOVELY ROOM
Bath. Pri. home. DR. 8-1833.

Room and Board 76

ANSLEY PARK, 15th St., NE (151). Vacancy, young ladies. TR. 5-6183.

BRIARCLIFF - PLAZA AREA (1255 Ponce de Leon Ave.). Private or semi-private rooms. Excellent meals. DR. 8-3543, DR. 3-9302.

BRIARCLIFF RD. (814) NE—Vacancies for young people. $12.50 week. 876-9900.

BUCKHEAD—Excellent rooms, exquisite surroundings, two meals daily. CE. 3-2838.

CASCADE HEIGHTS — Room and board for business men. PL. 5-0119.

CRESCENT GUEST HOUSE
ROOMS—Cool room, showers. The best meals (cafeteria style). Bus stop. Parking. Peachtree and 11th. $10.50 and up. Gentlemen. TR. 5-2862.

D'TOWN, 7 days, $14.75. Fam. style. Rm. only, $6.50. Clean beds, 876-9658.

ELEVENTH ST. (19) — Between Peachtrees. Business girls. $13 weekly. TR. 6-9483.

FIFTEENTH ST., NE (201)—Rooms, adjoining baths. Delicious meals. Gentlemen.

LITTLE Five Points — Private home. Men or women. Meals optional. 688-6289.

MONROE DRIVE (807)—Gentlemen. Good food, $10 weekly. TR. 2-0853.

NORTHEAST — Vacancies. Gentlemen. Nice, clean rooms. Doubles. Showers. Good meals six days. 710 Piedmont Ave.

NORTHEAST — Gentlemen, 2 meals daily. TV. Near transportation. TR. 5-1440.

PONCE DE LEON (892)
HOME-COOKED, family-style meals, lobby TV. Lot parking, near Sears and Plaza. Conv. trolley. TR. 2-1706.

PONCE DE LEON (1492)—Business girls only. Single or double. Very reasonable. References. DR. 3-1274.

PONCE DE LEON (1328)
BEAUTIFUL Druid Hills. Congenial people. Conv. Reas. DR. 7-1456.

ST. CHARLES PL., NE (1166). Single and double rooms for boys. Home-cooked meals. TR. 2-0522.

THE PRADO (54), NE — Double and single rooms. TR. 5-3155.

23 11TH ST., NE — Ph. 874-7793. Home atmosphere, plenty of good food, near transportation.

ROOM and board for elderly person. Practical nurse. MA. 2-6330.

Housekeeping Rooms 77

CLERMONT HOTEL, furn. rooms and eff. apts. Complete Hotel Service, TR. 4-8616.

WEST END, near Fort Mac. 1-room efficiency. Completely furnished. 758-6920.

Furnished Apts., Duplexes 78

AIRPORT AREA
NEW 1-and 2-bedroom luxury apartments. Air cond., swimming pool. Wall-to-wall carpeting. Built-in kit. with dishwasher and disposal. Laundry facilities and maid service. $125 and $160. 710 E. Columbia Ave., Apt. 27. D. D. ROSS, PO. 1-2701.
CATES REALTY
Bank of Georgia Bldg. 521-3766

AIRPORT area — College Park, beautifully furnished 2-bedroom apartment, utilities and maid service included. PO. 1-1387.

AIRPORT to BUCKHEAD. See APT. Locator Service ad. Class. 79.

Ansley Park—Air Cond.
3 LOVELY rooms $85. 193 Fifteenth St., NE. TR. 6-3466.

ARGONNE AVE., NE (878-874-872). L., D., K. 2 Bs.
DOWLING RLTY., TR. 5-8057
675 Penn Ave., NE, TR. 4-2080

ARIZONA AVE. (384) NE — Three rooms, private bath and entrance. Lights, water and hot water furnished. DR. 3-3450.

ATLANTA AVE. (326) SE — 5 rooms furnished and sleeping porch. 627-2194.

AVA PARK DUPLEX
ADJOINS HAPEVILLE CITY PARK
With all recreational facilities.
1 OR 2 BEDRMS., nice furniture. $90 and $100. PO. 1-5943, PO. 1-0518.

AVONDALE — Brick duplex. 2 bedrooms, den, 2 baths. $125. DR. 8-0018.

BASS HIGH vicinity, private, 4 rooms, heat, all utilities, $95. MU. 8-5318, ME. 6-3771.

BARBIZON APTS.
HEATED SWIM POOL
PRESTIGE location. Pershing Point section between Peachtrees. Interior decorator just furnished these beautiful 1-bdrm. apts. Air cond., elevator. Maid service avail. All utils. furn. $135 and up. 35 Lombardy Way, NE. TR. 6-5792, TR. 2-7906.

BEECHER HILLS—Lovely 3 large rooms, business couple. Utilities furnished. $90. PL. 3-0048.

BRIARCLIFF HOTEL
EFFICIENCY and 1-, 2-bedrm. apts. Fully equipped kitchen with utensils. TV, air conditioning. Free parking.
DAILY—WEEKLY—MONTHLY
Full Hotel Service
1050 Ponce de Leon Ave., NE
TR. 4-9711

BLAIR VILLAGE APTS.
1 bedrm. furn.—$18 weekly
2 bedrms. furn.—$21 weekly
ABOVE rents include water, gas and electricity. No running all over town to make deposits. One single deposit of $25. (Returned when you move out) takes care of everything.
WALK TO ELEM. SCHOOL
Shown daily 9 to 9, Sunday 2 to 9
Phone MA. 7-5701

BROOKHAVEN — Terrace efficiency, single occupancy, transportation. CE. 3-7517, CE. 7-1120.

BUCKHEAD
100 TERRACE DR., 1 BR., elect. kit., air cond., 1 blk. P'tree. $137.50. Pervis Rlty., CE. 7-5596

BUCKHEAD SECTION — Bed and living room, kitchen, tiled bath, private entrance, parking. Business couple. CE. 3-4555.

BUCKHEAD — Garage apartment. Conv. to bus and stores. All util. included. Avail. Oct. 1. CE. 7-6920.

BUCKHEAD AREA — 1-bedroom apt. Garage. Adults. CE. 7-8714.

CASCADE HEIGHTS—2 rooms, bath, private entrance, best section, bright and clean. 1550 Boulevard Loraine, Southwest.

CASCADE HEIGHTS—3 rooms, bath, private and exclusive. Utilities furnished. Business couple. PL. 3-5032.

CASCADE — 3 rooms, bath. Extra clean. Utilities. Block transportation, $85. DI. 4-1444.

CHAMBLEE — One mile Industrial Boulevard, beautifully furnished, 1 bedroom, bath, den, share kitchen, carport. Business lady, couple. GL. 7-6904.

CHARLES ALLEN DR.
(N. of PONCE DE LEON)
COMP. furn. Large liv. rm. Large bedrm., kit.-dinette, bath. Closets galore, $85. JA. 3-8914.

CLERMONT HOTEL, TR. 4-8611
ROOMS, bedrm. and eff. apts., furn. TV and free parking.

COLLEGE PARK
DE LUXE 2 bedrms., sound insulated, air cond., w.-to-w. carpets, swim. pool, new bldg., reasonable, furnished if desired. 231 East Cambridge, 766-2683.

DECATUR — Clean nicely furnished, living room, bedroom, kitchen, bath. Private. Utilities. $78. 1½ blocks' transportation. DR. 8-3131.

DECATUR
NICELY furn., newly dec. effic. $65 1-bedrm. apts., $79.50-$85, $100. Adults only. DR. 3-1387.

DECATUR — Second Ave. Refined young lady to share house with two others. All conveniences. $45 month. Call 373-6951.

DECATUR — Large, well furnished. Transportation. Good section. Couple. DR. 8-7649.

DEKALB AVENUE — 2- and 3½-room apartments, $15 week. JA. 3-5205.

DEERFIELD APTS. Refined, settled ladies, gentlemen or married couple. 356-360 Ponce de Leon, TR. 2-4193.

DOWNTOWN — For a bachelor. 2 rms., $50. 525-6723, CE. 3-0887.

DRUID HILLS—Nice clean liv.-bedroom comb., bath, kit.-dinette, steam heat, married couple. Day, TR. 2-1689; night, DR. 8-3079. References.

DRUID HILLS — Utilities. Transportation. Three or four ladies. DR. 8-7486.

DRUID HILLS — 2 bedrooms, bath. Utilities. Business couple. DR. 3-1092.

DRUID HILLS — Efficiency. Utilities. $60. Couple. DR. 3-4824.

EAST ATLANTA — Bachelor apartment, utilities furnished. $65. MU. 8-0215 after 5 p.m.

Furnished Apts., Duplexes 78

EAST LAKE — 2786 Alston. Redecorated efficiency with large kitchen. All utilities furnished. $60. JA. 1-2469, 377-2112.

EAST LAKE DR. (132)—3 rooms, $19 per week. Inquire, Mrs. Price.

EAST POINT — Nicely furnished, private 3-room apartment. Convenient Ft. Mac. $75 plus utilities. PL. 5-1154.

EAST POINT — 3 rooms, bath. Adults. PL. 5-2217, PO. 1-1239.

ELEVENTH ST, NE, convenient, comfortable efficiency. Gentleman. $65. TR. 6-7701.

EMORY-DRUID HILLS — Garage apartment. Utilities. $85. Couple. References. DR. 3-3984.

EMORY — Bachelor, de luxe, air-conditioned apartment for 2 or 4. Maid and janitor service. All utilities. $200. 373-1203 or TR. 5-1891. Other accommodations $55 up.

EMORY — Pine-paneled efficiency. Private bath, utilities, $55. DR. 3-3514.

EUCLID TERRACE, NE — Duplex. 3 lovely large rooms. BL. 5-0227.

FORT MAC AREA — 3 large rooms, Katherwood Drive. PO. 7-6755.

FOURTH ST., NE (317)—Attr. liv. rm., bdrm., kit., bath. DR. 3-0902.

FOURTEENTH STREET NE (233)—Upstairs apartment, 1 or 2 bedrooms.

GEORGIA TECH area, trailer, nicely furnished, convenient trolley. SY. 4-3465.

GORDON, SW (1237)—3 rooms, bath, utilities. Couple. PL. 5-7610.

GRANT PARK—2 large rooms. Private entrance. DR. 3-1745.

GRANT PK.—3 RMS., BATH. UTIL. FURN. $20 WK. TR. 4-1771.

GREENWOOD (926). Attractive efficiency. Electric kitchen. Adults. Heat, hot water. TR. 4-6097.

GREENWOOD AVE. (800)—Lovely efficiency and 1-BR. apts. TR. 5-6922 or see janitor.

GREENWOOD AVE. (1035)—2 rooms. 1st floor. Near transp. TR. 4-0512.

HALL PLACE, NW (924)—3 rooms, private bath, private entrance. Lights, water furnished. $65 month. SY. 9-1534.

HAPEVILLE — Large efficiency. Semi-bath. $16 week. Middle-aged lady or settled couple. PO. 1-3836, PO. 7-5406.

HAPEVILLE — Gentleman. Private bedroom with kitchen, everything furnished. PO. 7-9945.

HAPEVILLE — 2-bedroom furnished apartment, $90. 366-3330 or PO. 6-4391 after 6 p.m.

INMAN PARK—Lovely pine-paneled apt. Attractively decorated. W.-w. carpets. All util. fur. $90. Adults only. 524-2809. Early poss.

INMAN PARK—Large-small efficiency. $12.50-$16.50. Utilities. TR. 4-7958.

LAKEWOOD—Small efficiency. Second floor, pine paneled. Business girl. MA. 7-6639.

LAKE AVE., NE (775). Couple only. 2 rooms, bath. $12 weeks. No drunks. DR. 8-5140, JA. 4-9950.

LAKEVIEW APTS. — 1178 Piedmont Ave., NE. Modern efficiencies. Facing park. All utilities. Private parking on bus lines.

LITTLE FIVE POINTS — 3 bedrooms, utilities furnished. Also terrace apartment. 457,6556; 521-0519.

MARIETTA, Ga. — 2-bedroom apartment, utilities, $20.50 week. 428-7202.

MEMORIAL DR.—$20, utilities, 4 rooms, steam heat. TR. 2-7868.

MORNINGSIDE — Rosedale Rd. Nicely furn., spac. apt. for 2 or 3 girls. Private entrance bath nr. transp. BL. 5-3530.

MOUNTAINVIEW — Nicely furnished garage apartment. $85. Water, lights. PO. 1-1544.

MYRTLE-8TH. 3 rms., newly decor. Util. furn. Parking. Infant accepted. TR. 5-9764.

NORTH of Buckhead — Large and small apartments. Private entrance. Yard. CE. 3-8907, TR. 4-0342.

NORTHEAST — Triplex. 773 Ponce de Leon Pl. Newly furnished, and painted: 2 bedrooms, living room, bath, kitchen, garage and water. 4 settled adults. $120. TR. 2-0226.

NORTHEAST — Fairview Road. Attractive clean bedroom, kitchen, bath, large closets, utilities, private entrance, parking, suitable 2 business males or students. $75. DR. 3-0192.

NE—LARGE liv. rm., den, big bar, breakfast room, kit. with dishwasher, 3 bedrms., modern furniture, $225 mo. incl. utils. TR. 4-9433.

NORTHEAST — Exclusive 1-bedroom apartment for couple. Completely private. Convenient transportation, expressway. Utilities furnished. $75 month. ME. 6-5973.

NE — LARGE liv. rm., den, big bar, breakfast rm., kit. with dishwasher, 3 bedrooms., modern furniture, $225 mo. incl. utils. TR. 4-9433.

NORTHEAST—1380 N. Highland. Private entrance, upstairs. Living room, bedroom, kitchen, bath. Utilities furnished. $85. TR. 6-5303.

NE — Near Piedmont Park. Air cond. Large pine-paneled liv. rm., big bar, 1 bedrm. Modern furn. $125, incl. utils. TR. 4-9433.

NORTHEAST — Business girl to share apartment with same. References, minimum 2 years' college. TR. 4-0316.

NORTHEAST—Virginia Ave. Large living room, 4 bedrooms, kitchen, den, 2 baths. Utilitiss. $180. TR. 6-5303.

NORTHEAST — Very desirable 2-bedroom apartment, twin beds, on transportation. DR. 8-1997.

NORTHEAST — 785 Piedmont Ave. Nice apartment. Utilities furnished. $70 month. TR. 6-9346.

NORTHEAST — Clean, 3-room apartment, all private, very convenient. $75. MA. 7-5055.

NORTHEAST — Near Fox. Lovely 2 bedrooms. 4 business girls. Util. inc. TR. 2-6432.

NORTHEAST — Near Sears. Efficiency, two business girls. $8.50 week each. TR. 4-5222.

NORTHEAST section. Apt. bldg. 3 rms., $69.50; 2 rms., $59.50. 525-6723, CE. 3-0887.

NORTHEAST — 2 large rooms, bath, utilities, $16 weekly. TR. 4-4371.

NORTHEAST—Living room, bedroom, kitchen, bath, heat, water. DR. 7-1462.

NE—3 or 4-rm. apts. Util. fur. Child OK. 1338 McLendon. BU. 9-6010.

NORTHEAST — Young man to share house with 2 young men. ME. 6-0043.

NORTHEAST—$75. 956 Drewry St., NE, or call HI. 3-5763.

NE—393 6th St. 2 lge. BRs. Water, gas, $69.50. CE. 3-1920.

NE — COLLEGE GIRL WANTS ROOMMATE. 873-5668.

NE. 2-3 rms. Private bath. Util. Couples. TR. 2-1586.

NORTHSIDE AREA—Beautiful 3-room apt. Has everything. All utilities. $125. CE. 3-9702.

OAKLAND CITY—Three rooms, nice, all private. Working couple. $60 month. PL. 8-1870.

OGLETHORPE APTS.
NORTH ATLANTA 19. GA.
SWIMMING POOL
NEAR SCHOOLS
PAYABLE WEEKLY
ALL UTILITIES FURNISHED
30-DAY AGREEMENT
AS LOW AS $21.50 PER WK.
IMMEDIATE OCCUPANCY
DRIVE out Peachtree Rd. one mile beyond Oglethorpe Univ., turn left on Johnson Ferry Rd. at directional sign to the attractive brick apartments in a clean, fresh, suburban section. Convenient to public and parochial schools in an all-white community. Open till 9 a.m. every night.
GL. 7-5201 GL. 7-5787
Write for Illustrated Brochure

P'TREE, 10TH ST., NE — One-bedroom apartment in apartment building, utilities, $25 wk. JA. 5-0788, TR. 6-1397.

PEACHTREE RD. (2040) — 4-room apt., $95. 5 rms., $110. Immediate possession. 875-1081, 874-0197, TR. 4-1757.

PEACHTREE-Garden Hills — 1 bedroom, all utilities, child care if desired. $80 month. CE. 7-0236; 876-9029.

PEACHTREE RD. (2282) — Modern 1-bedrm. apt., avail. Sept. 24th. $110. TR. 2-0394; TR. 4-1757.

PEACHTREE PLACE — Spacious, private apartment, Accommodate 4. $90. TR. 2-1351.

PEACHTREE BATTLE garage apt. Gentleman. Maid service. $60. CE. 3-9045.

PIEDMONT (844)—Three attractive rooms, bath, shower. Apartment building, janitor service, parking. Business girls. TR. 6-3042.

PIEDMONT PK.—3 rms., bath, $70. TR. 5-0117; Eves. CE. 7-8087.

PONCE DE LEON AVE. (846)—Nicely furnished efficiency apartment in clean, well-kept brick apartment building. On trolley line and near shopping. One 1-bedroom apartment, available Oct. 1. CE. 3-5200, owner.

SOUTHEAST — Private entrance. Efficiency. Newly decorated. Business man. Utilities. $50. After 5. MA. 7-0378.

S OLYMPIAN WAY, SW (1656)—PL. 8-7077. Terrace Apt. Furnished $70.00

SOUTHWEST—One bedroom, living room, kitchen, dinette, bath. Utilities except gas. $75. Couple. PL. 3-7314, PL. 8-3601.

SPRINGDALE RD.-Ponce de Leon. 2-room efficiency. TV, telephone. $15 week. Business person. DR. 7-4123.

STEWART AVE. — 3 rooms and bath. Utilities. $60. CE. 3-2467.

SYLVAN HILLS — 3-room terrace. Utilities. Couple. $85. PL. 3-6449.

Furnished Apts., Duplexes 78

WEST END. — Small apartment. Private ent., bath, utilities. Adults. PL. 3-1638.

WEST END—Efficiency apartment. Children welcome. 755-9142, JA. 5-6228.

WEST END — 2 rooms. Convenient. All utilities. PL. 8-2729.

WOMACK AVE. (1409) — 2 large rooms. Private entrance, adjoining bath. Call after 4:30 weekdays. PL. 3-9685.

MOBILE homes for rent. Allen Mobile Home Park. 622-8735.

SINGLE girl to share home and split expenses. BU. 9-5855.

WILLIAMS MILL RD,NE
2 LARGE rooms, bath, all utilities, $67.50. JA. 3-8914.

1060 OAK ST., SW, West End. 2 bdrms., new bldg. $95.
917 DALNEY ST., NE—4 rms. and bath, $50.
BREWER HEAD CO., JA. 3-2514

61 13TH ST.—Small 1 bdrm., new, air cond., between P'trees. $87.50. 5:30-7. Apt. 9.

PRIVATE 3 rooms, bath, private home, business couple. No drinking. MA. 7-4138.

3 ROOMS, private entrance. Private bath. Adults only. PO. 1-1412.

FURNISHED APTS. UTILITIES INC.
881 PONCE DE LEON

Unfurnished Apts., Duplexes 79

AIRPORT AREA
NEW 1- and 2-bedroom luxury apartments. Air cond., swimming pool. Wall-to-wall carpeting. Built-in kitchen with dishwasher and disposal. Laundry facilities $100 and $125. 711 E. Columbia Ave. Apt. 27 D. D. ROSS. PO. 1-2701.
CATES REALTY
Bank of Ga. Bldg. 521-3766

Airport to Buckhead
FREE—Apartment
Locator Service
CALL US FIRST!
9:30-5:30 Monday through Saturday
1267 Peachtree, NE TR. 3-3482

AIRPORT area, de luxe 2 bedrms. Stove, ref. $95. PO. 1-2421.

ALDEN AVE. (100)—New townhouse-style in best residential neighborhood, just off P'tree at 25th; balcony, glass wall with drapes, beam ceiling, paneled, carpets, air cond. 1 bedroom, $130.
50 BISCAYNE DR., ½ blk. off 2200 P'tree Rd., modern air-cond. liv. rm., din. alcove, last word in kitch., bedrm., tiled bath with shower, large dressing rm., emergency bedroom or study, heat, air cond., hot water and gas for cooking, $142.50. Studio, $125. None better.
1491 RUPERT RD., near Belvedere Shop. Center, schools, churches; liv. rm., 2 bedrms., tiled bath, kitch.-din. area, ample closets, stove, refrig. Ven. blinds, $80.
325 E. PACES FERRY. Completely decorated, new refrig. Liv. rm., 1 bedrm., large kitch., bath, garage, $92.50. Res. Mgr., Apt. 5.
885 GLENDALE TER., close-in, off 8th St., pract. new. Air cond. Apt. 7. Liv. rm., din. area, kitch., bedrm., tiled bath, closets galore. Reduced to $89.50. Terrace apt. No. 9, $85.
881 N. HIGHLAND, pract. new. Air cond. Liv. rm., din., kitch., 1 bdrm., bath, ample closets, ven. blinds, $95. 2 bedrms., $115. Res. Mgr., Apt. 12.
CROSS KEYS DR., liv. rm., bedrm., large kitch., tiled bath, stove, refrig., ven. blinds. Wired for air cond. and wash. machine, $69.50; 2 bedrooms, $77.50.
1284 PIEDMONT AVE., brand-new, near Piedmont Driving Club, air cond. liv. rm., dinette, kitchen with Vent-Hood, built-in oven, dishwasher, 1 bedrm., closets a plenty, tiled bath w. shower door. Wall-to-wall carpet, drapes, ven. blinds, $115.
1208 VIRGINIA AVE., NE — Liv. rm., dinette, kitch., 1 bedrm., bath, plenty closets, $67.50. Adults.
1485 ROGERS AVE., SW — Brick duplex, comp. decorated: Liv. rm., dinette, kitch., bedrm., bath, auto gas heat. Adults.
HAAS & DODD, RLTRS.
Haas-Howell Bl. JA. 2-3111

ALLENE AVENUE, SW (1385)—Capitol View. 4-room duplex, blinds, water furnished, $65. PL. 3-1998.

AMSTERDAM-LANIER SECTION
BEAUTIFUL, large, modern 2-bedroom duplex apt. Lots of closets. Stove, refrig. Redecorated. New floor. $110. TR. 5-9734, TR. 4-8026.

ANSLEY FOREST
ATLANTA'S newest and finest, yet, sensible prices. Conveniently located. Sound insulated. 1-, 2-, 3-bedroom apartments, now available. Air cond., w.w. carpeting, swimming pool, child's play area. Private patios. Office on grounds. 1636 Piedmont Ave., NE, at Morningside Dr. TR. 5-4702.

ANSLEY PARK
VILLA
200 MONTGOMERY FERRY NE—2 rms., bath, electricity, heat, refrig. furnished, $67.50.
ROOKER, INC.
95 Marietta, Realtors, MU. 8-6550

ANSLEY PARK DUPLEX — Downstairs, liv. room, den, dining room, kitchen. Upstairs, 2 large bedrooms. TR. 6-4058.

ANSLEY PARK
TERRACE APT. 4 rms., newly decorated, private entrance. TR. 3-5559.

ANSLEY PARK — 1-2 bedrooms. Modern, screened porch. TR. 2-0619.

ATLANTA AVENUE (282), SE. 3 rooms, enclosed porch with laundry connections, $57.50. ME. 6-5625.

AVA PARK DUPLEX
Nice 2 bedrooms. Adj. Hapeville's CITY PARK, with all recreational facilities. Convenient shopping, trans., churches, public parochial schools. $70-$75. PO. 1-5943, PO. 1-0518.

AVONDALE APTS.
ATLANTA's lowest-priced luxury apts. New, spacious 2 bedrms., air cond., swim. pool. Washeteria. On 4 acres of beautifully landscaped grounds. $95. 636-8158.

AVONDALE—Lovely 5 rooms, air conditioned. Best neighborhood. BU. 9-5496.

AVONDALE—Attractive 3-room apartment. BU. 9-7230, after 6 p.m.

BARGE RD., SW (2164). Large 2-bedroom apartment. Stove, refrigerator, water furnished. $60. Spacious grounds. DI. 4-1685.

BELVEDERE-GLENWOOD — New duplex, 2 bedrooms, built-in appliances, washer, dryer connections. Large yard, good neighborhood. Convenient to schools, shopping. 622-3831 days; evening BU. 9-1654.

BELVEDERE-DECATUR
MODERN new brick duplex. 2 large bedrooms. Near shopping, schools. 3102 Midway Rd. $85 and $95. JA. 3-8145, before 6.

BLAIR VILLAGE APTS.
WALK TO ELEM. SCHOOL
CHECK THESE ADVANTAGES
FRESHLY painted in decorator chosen colors. Shopping center, schl. adjacent to development. All on first floor. Spacious suburban location.
1 bedroom ....$14 Weekly
2 bedrooms......$17 Weekly
3 bedrooms......$20 Weekly
ABOVE rents include water, gas and electricity. No running all over town to make deposits. One single deposit of $25 (returned when you move out) takes care of everything.
If desired, apts. may be rented on monthly basis without utilities from $51.50.
Shown daily 9 to 9; Sunday 2 to 9. Phone MA. 7-5701

Bolton Apartments
IMMEDIATE occupancy. Lovely 2-bedroom apartment. Rental $69.50 up. 10 minutes to Georgia Tech. Visit us or call SY. 4-2621 or SY. 4-8787.

Peachtree Garden Apts.
Swimming Pool
WE HAVE for immediate occupancy lovely 1-, 2- and 3-bedroom apartments, furnished or unfurnished. Children welcome; adult buildings. Office open daily. Call CE. 3-4375 or CE. 3-5571.
10 MINUTES from Lenox Square, 10 minutes from General Motors plant. Super Lenox Limited Bus originates our grounds, grammar school across the street.

Spring Lake Apts.
WE have for immediate occupancy a lovely 2-bedroom. newly decorated apartment. 1374 E. Rock Springs Rd NE. TR. 2-7338.

BOLTON RD., NW (2338) — New 2-bedrm. brick apts. All tiled baths. $75. CE. 3-4808. Free rent 'til first.

Boulevard Drive (1201)
1 BLOCK EAST OF MORELAND
3-ROOM terrace apt. Gas, electricity, water, stove, refrig. furnished. $50. JA. 3-8145, before 6.

BOULEVARD DRIVE, near Second Ave. Three rooms, breakfast nook. Stove, refrigerator, water furnished. On trolley. CE. 3-2575.

BOULEVARD Ave., SE (872) — 3 rms., priv. bath and utils. Clean, $47.50. JA. 5-1366.

BREWER COURT APARTMENTS
AIR CONDITIONED
MODERN 2-bedrm. apartments, furnished and unfurnished. All brand-new, modern furniture. 1422 Piedmont Ave., TR. 6-6210.

Unfurnished Apts., Duplexes 79

Briarcliff Court Apts.
JUST COMPLETED
BRIARCLIFF RD. (885)
AIR CONDITIONED
SWIMMING POOL
STOVE, REFRIGERATOR
SEP. dining room, storage facilities in bsmt., washateria, off-stree parking. Decorated in beau. pastel colors.
1 BEDROOM $102.50
2 BEDROOMS .... $125 and up
A & S REALTY CO.
One P'tree JA. 4-8861

BRIARCLIFF-LAVISTA
ATLANTA'S finest economy-priced apt. units. Large 1-2 bedrms: on magnificent panoramic site. Swim. pool, tennis court. Disposals, washeterias. Air cond. opt. $84.50 to $109.50. 636-8158.

BRIARCLIFF PLAZA — Attractive, spacious (upstairs), private porch, parking, fireplaces, carpets. Living room, 2 bedrooms, tile bath, furnished kitchen. $97.50 including utilities. See this one! 231-1582, Monday-Friday, 8 to 6 p.m. only.

BROADVIEW PLAZA
2444 MOROSGO DR., NE—Spacious 3-bedrm. apts. 1½ baths, air cond. Sep. din. rm., kit. Near shopping, schools. On transp. Over 1,200 sq. ft. $135. 636-8158.

BROOKHAVEN
1-BR., furn. kitchen $85.00
2-BR. H. and W. furn. $75.00
2-BR. duplex $57.50
Pervis Rlty., CE. 7-5596

BROOKLINE ST., SW (820). Near Lee St. Trolley. Large rooms, duplex. $50. PL. 8-7761.

BROOKWOOD STATION SECTION—Two-bedroom apartment, partially furnished. Business woman will share with same. References exchanged. TR. 6-2956, evenings.

BYEWOOD LANE (1234) — Between Fort Mac and Oakland Park, off Campbellton. 2-bedroom duplex. PL. 8-5318.

BUCKHEAD, 222 Rumson Rd., NE. Duplex. Spacious 2 bedrooms, breakfast nook, porch, carport, living-dining rooms, air conditioned. Adults. $125. 233-2520.

BUCKHEAD — 3202-06 Mathieson Dr. 1 block Peachtree, modern 2-bedroom apartment, each apartment has central heat and air-conditioning unit in basement, wall-to-wall carpet, built-in stove, disposal, refrigerator, blinds, storage room in basement, paved parking. Call CE. 3-5200, owner.

BUCKHEAD — Prestige location. Adults only. 3668 Kingsboro Rd., NE. Just off 3700 blk. P'tree Rd. Bldg. just completed. Spac. 1- or 2-bdrm. apts., elec. GE kits., individual cent. heat, air cond., wall-wall carpets, sound-proof constr. Stor., laun. in bsmt. Owner, CE. 3-7561.

Buckhead—3200 P'tree
MOST desirable, redec. 1-BR., $110. 2 BRs., $135. With Fla. rm., stove, ref., util. except elec. Adults. G. A. Christian, PO. 6-0242, CE. 7-4093.

BUCKHEAD AREA—New air conditioning. 2 bedrooms, wall-to-wall carpeting. Closets storage, laundry facilities. Furnished if desired. BL. 5-6841.

BUCKHEAD AREA — 2-bedroom duplex, couple or bachelors, 3251 Mathieson Drive, HE. 5-4597.

BUCKHEAD DUPLEX — 3 rooms, redecorated. $65. 435-3680.

CANDLER-McAfee. 5-room duplex, private entrance, bath, stober adults. $70. 688-0409, DR. 3-7624.

CAPITOL VIEW — Redecorated. 3 rooms, stove, refrigerator. Block transportation. PL. 3-0548.

CASCADE HEIGHTS—Large, lovely, convenient garage apartment. Adults. PL. 3-7415.

CASCADE HEIGHTS — 2-bedroom duplex. Everything separate. PL. 3-5291.

CASCADE HEIGHTS — 3 rooms, bath, heat, stove, refrigerator. PL. 5-4716.

CASCADE HGTS. New apts., air-cond. S. pool. JA. 4-6888; nite, TR. 4-5865.

CHAMBLEE - Clairmont Rd. 2-bedroom duplex apartment. Convenient to Expressway, Peachtree Industrial. Stove. 3303 Hood Ave. CE. 7-9972 after 5.

CHAMBLEE—3 rms., fully equipped, gas, water furn., $60. 2 BRs., water furn., $80. GL. 7-0798. Smi-Nel Rlty., 3665A Clairmont.

CHAMBLEE-DORAVILLE — Nice 5 rooms, bath, $47.50. GL. 7-2252.

CHESHIRE APTS. — 1 bedrm. Unusually big liv. with dining area. Beautifully landscaped lawn. $79.30. CE. 3-6794, CE. 7-2453.

COLLEGE PARK—514 North Lee. 2 bedrooms, air conditioned. Wall-wall carpets, refrigerator, stove, water. Move now, rent 1st. $97.50. Adults. PO. 1-8206.

COLLEGE PARK—319 W. Virginia. Spacious 2-bedrm., partly pine paneled. Stove, refrig., blinds. Ample closets. $77.50. Call PO. 1-6383.

COLLEGE PARK—238 West Mercer Avenue. 3 rooms, bath, stove, refrigerator, $67.50. Utilities furnished. 964-7264.

COLLEGE PARK — 1212 Park Ter. One bedroom, $65. Two bedrooms, $67.50. Days, PO. 6-8386; nights, 478-9766.

COLLEGE PARK — Garage apartment. Adults only. Convenient everything, $50. PO. 1-2976.

COLLEGE PARK—New. 2 bedrooms, tiled bath, W.-W. carpets, carport. $75. PO. 1-1580.

COLLEGE PARK—2-bedroom apartment, brick duplex. Parking. $85. BU. 4-0994.

C. PK. — 5 rms., bath. Nr. trolley. $55 mo. PO. 6-3611

COOLEDGE AVE., NE (658)
ELMWOOD DR., NE (680)
ALL utils. Stove, refrig. furnished. TR. 4-4854.

DECATUR
SCOTT-LANDOVER
THESE two-bedroom brick, air conditioned apartments are the last word in size. Closet space and convenience. Near Emory, DeKalb Hospital, schools and shopping. Bus at door. Only $120 month.
ERNEST SCRUGGS
508 Bona Allen Bldg., Brokers
JA. 3-4484

DECATUR—2044 DeKalb Ave., large new modern 2-BR. apts. Modern kitchen with stove and refrigerator. Plenty closets. Tiled bath and shower. Off-street parking. $84.50 mo. DR. 7-2595; ME. 6-4859.

DECATUR — 1-bedrm. apt. Newly decorated. Stove, refrig., water furnished, $65 mo. DR. 3-3394.
CARY BONE RLTY., REALTORS
158 Sycamore St., Decatur

DECATUR—Living room, dining room, kitchen, bedroom, sleeping porch, stove, refrigerator, gas, water, $74.50. 428-0025

DECATUR—4-room apartment, half block transportation. Stove, refrigerator. Reasonable. DR. 3-6896.

DECATUR
NEW 2-bedroom duplex. $95
MA. 7-2942

DECATUR—3-room terrace apartment, back entrance, stove, refrigerator, $60. 377-1156.

DECATUR—3 rooms and bath, convenient shopping, trolley. $67.50 mo. DR. 3-9755.

DECATUR — 5 rooms, attractive, convenient, heated. $80. GL. 7-7367.

DELANO DR., NE, cor. Kirkwood Rd. — 6 rms. $45 mo. JA. 4-1998, CE. 3-6592.

DILL AVENUE, SW—Private 3 rooms, bath. Stove, refrigerator furnished. PL. 3-9080.

DORAVILLE—1- and 2-bedroom duplexes. $45-$50. GL. 7-8483.

DREWRY ST. (906). ONE OR TWO BEDROOMS, WATER FURNISHED. CONVENIENT TO EVERYTHING. CE. 7-4297 OR SY. 9-6156.

EAST ATLANTA
NEWLY DECORATED
2 BEDRMS., lge. liv rm., lge. kit., lge. closets, stove, refrig. $70 mo.
ORMEWOOD APTS. JA. 4-4313
Eve. and Sun., 622-0113, TR. 6-7915

EAST ATLANTA — 631 Clifton Rd., SE, 5-room lower. Daylight basement. Large yard. Water furnished. $78.50. DR. 7-4791.

EAST CONFEDERATE AVE., SE (878) — Four large rooms, bath. 3 large rooms, bath. MA. 2-3867.

EAST LAKE, Sharwell Gardens, 1301 Oakview Rd.—New, air-cond., 2-BR. apt. Stove, refrig., water furn. $89.50. DR. 8-1669, DR. 8-1965.

EAST LAKE — Garage apt. Newly dec. $65. TR. 5-6922, TR. 5-7763.

EAST POINT — 1835 Taylor Ave. Clean three-room apartment or small house. Close everything. Reasonable. Furnished, unfurnished. October 1st. PO. 1-8911.

EAST POINT — Attractive 6-room duplex. Stove, ref., blds., gar. furn. Immediate poss. Rent $95. 502 Jefferson, PO. 7-6547, PO. 6-5311.

EAST POINT (2871 Harlan Drive)—2-bedroom brick. Like new. Stove, refrigerator, water. $95. PO. 7-9817, PO. 7-5126.

EAST POINT — Duplex, 3 rooms, bath. $60. 344-3549.

EAST POINT, 1878 West Taylor Ave. 2 bedrooms, tiled bath. Close to schools, trolley and shopping, $85. 766-4203.

EAST POINT — 408 Harlan Dr. 3 rooms, tile bath, lots of closets. Washing machine connections. $70. PL. 3-8776.

EAST POINT—3 rooms, bath, kitchen furnished; 4 rooms, bath. City bus. 1835 W. Washington St. PO. 1-1788.

EAST POINT — 5-room garage apartment. Near transportation, schools, churches. $65. PO. 7-4421.

EAST POINT—Duplex, five rooms, stove, refrigerator, water. $75. DI. 4-1377.

EAST POINT — 4 rooms, closets, porch, stove, transportation. PO. 7-5630.

EMERSON, SE (901) — 4 rooms, private. Stove, refrigerator, water, lights. $60. MA. 7-4576, MA. 7-1622.

Shop the Want Ads—Everyday!

Unfurnished Apts., Duplexes 79

EAST WESLEY APTS.
AND
PIEDMONT COURT
$87.50-$100 MO.
COMPARE THE VALUE
2 AND 3 BR. APTS.
NORTHEAST section, near Buckhead, adjacent to Broadview Shopping Cent. Near NE Expressway, school bus on premises. Over 1,000 square feet of floor space.
APTS. NEWLY DECORATED
CALL at rental office, corner Piedmont Road and East Wesley Rd. or call CE. 7-0303.

EMORY VALLEY
1735 North Decatur Rd.
2 bedrooms, 1½ baths, $139.50
TR. 5-4702

ETHEL STREET NW (443)
NICE apt. Liv. rm., large bedrm., kitchen and dinette. Vacant. $52. Call TR. 5-5305 or see Mr. Platte in terrace apt.

EUCLID COURT APTS.
1335 EUCLID AVE., NE
SWIMMING POOL
POPULAR FOR YOUNG COUPLES AND NEWLYWEDS
1-BEDROOM UNITS, $62.50
JA. 4-7568, JA. 5-9086

FAIRVIEW RD., NE (1260)—2 bedrooms, priv. ent. TR. 4-0512.

FEDERAL PEN—1563 Elleby Rd. (off McDonough Blvd.) 5-rm. terrace. Real nice. Available Oct. 1, 1961. JA. 5-3735.

FOREST PARK
AIR-CONDITIONED, 1-, 2-bedroom apartments. MA. 7-2942, 366-2099.

FORT HOMES
EXCEPTIONAL VALUES
BUILT for officers of Ft. McPherson. Available to both military and civilian, 10 minutes to airport, 15 minutes to downtown.
2 and 3 bedrooms ... $65.75 to $89.75
Open 'til 9 p.m. PL. 8-1491

GARDEN HILLS — 478 Delmont Dr., NE. 2 bedrooms, den, basement, garage. Walk schools, bus, park. Attractive duplex. BL. 5-5052.

GOFORTH APT. No. 12. No. 666 Moreland Ave., NE. 3 rms., large closets, heat. On 3 bus lines. Refined tenants. Open $70.
LIPSCOMB-ELLIS CO., Rltrs.
Days, JA. 1-2162; Nights, 993-6648

GRANT PARK—5 rooms, redecorated, refrigerator, stove. MU. 8-4408.

GREENWOOD AVE., NE (893) — Near Barnett St., 1 bdrm., just decorated, $77.50.
690 PIEDMONT AVE., NE—Corner Third St., nice 1-bdrm. apt., $70.
1060 OAK ST., West End—New bldg., 2 nice bdrms., $75.
830 BARNETT ST.—Near Greenwood Ave. 3 rms., heat and hot water furnished, $67.50.
1020 ST. CHARLES — Efficiency, all utilities furn. $60.
BREWER-HEAD CO.
Ga. Savings Bank JA. 3-2514

GREENWOOD AVE., NE (851). Apt. 14. Air-conditioned one bedroom. $85 per month. TR. 6-7727.

GREENWOOD AVE., NE (800). Lovely 2-bedrm. apt. TR. 5-6922, or see janitor.

GREENWOOD Ave., NE (1009)—$85 Wall Bros., 975 W. P'tree, TR. 6-2616

GROVE PARK—4-room, bath terrace apartment. Water, lights furnished, $60 month. 794-1260.

GROVE PARK — 485 West Lake Ave NW. Three room, terrace apartment. All private. $35. PO. 1-1971.

GROVE PARK—4 rooms. Also Grant Park, 4 rooms, 758-2589.

HAPEVILLE, 2 blocks Airport—2 nicely furnished, newly decorated, duplex cottage apts. One $65, one $75. Adults. PO. 1-4705.

HAPEVILLE — 3191 Jackson, 4 rooms. Near bus. PO. 1-5679, $60.

Haverhill Dr., bet. Wieuca-Roswell
New Air-Cond. Building
3 BEDRMS., 1½ baths, $125. Move in now, rent starts NOV. 1. 237-1104, JA. 3-8646.

HILL ST., SE (354) — 3 rooms, bath. $45. DR. 8-7905.

Johnson Rd., NE (1879)
MODERN central air-condi. 2-bedrm. apt., refrig., stove, blinds furn. $105. ME. 4-0873 or TR. 6-5984.

KIRKWOOD RD. (190)
SPACIOUS 1-bedrm. apt. Redec. Kit. furn. $65. DR. 7-3058. Mrs. White.

KIRKWOOD — 2 bedrooms, stove, refrigerator, blinds. Washer connection. $75. 132 Bixby Ter. MA. 7-2332.

KIRKWOOD — Four-room terrace. Redecorated. Electricity, water, stove, refrigerator. $62.50. BU. 9-8759.

KIRKWOOD — 1604 Woodbine. 4-room terrace apartment. Electricity and water furnished. $40. 377-2112.

LAKEWOOD HEIGHTS—1909 Browns Mill Rd. 5 rooms. $70. Convenient everything. 478-7691, JA. 3-0623.

LANIER BOULEVARD-VIRGINIA. 2-bedroom duplex, water furnished. $95. TR. 6-8172.

LA VISTA VILLAS
La Vista and Cheshire Bridge Rd.
Res. Mgr. ME. 4-4497
DOBBS AND CO.
Realtors 1938 Peachtree Rd.

LITTLE FIVE POINTS—565 Candler, NE. Apt. 4, liv. rm., bedrm., bath, kitch., util. furnished. $60. JA. 1-2469.

LITTLE FIVE POINTS — Completely redecorated two-bedroom apartment. 344-5419. After 5 p.m., MU. 8-2235.

LITTLE FIVE POINTS — Extra nice dup. apt. TR. 2-2190, DR. 7-2649.

McDonough Heights
CLEAN 2-bedrm. apts. near Moreland Shopping Center, $60 and $63. Open mornings until 1 p.m. daily; 2:30 p.m.-4:30 p.m. on Mon., Wed., Fri.; 7 p.m.-8 p.m. on Tues., Thurs. MA. 7-1972

MORNINGSIDE
MOST desirable upper 1-bdrm. duplex. Heat, stove, refrigerator, air-cond. Adults. $85. TR. 6-7436.

NORTH AVE., NE (1144), Apt. 8. Open. Near Ponce de Leon, on trans. 2 rms., kit., bath, closet, porch, heat, water. TR. 6-4201; night PL. 3-5556.

NORTHEAST—346 8th St. 2 bedrooms, living room, dining room, breakfast room, kitchen and bath, front and back porches, off-street parking, convenient Grady High and elementary schools. $85. Owner, TR. 2-7869.

NORTHEAST — One-bedroom apt. Tiled bath, generous closet space. Near shopping plaza, bus line. $85, water included. 876-4220, after 6 p.m.

NE—2901 Shallowford Rd. 2 bedrms., built-in kit. Air cond. $100.
LAWSON & McMANUS REALTY
453 Moreland Ave. JA. 3-1563

NORTHEAST — 4 rooms, bath. Heat, water, blinds, stove, Frigidaire. Convenient transportation, $75. TR. 2-6053.

NORTHSIDE DR. (2079B), very nice 4 rooms, bath, duplex. Stove, refrigerator, $75. TR. 6-5472.

NORTHEAST duplex. Completely remodeled, 3 bedrooms, family room, modern kitchen, garage. 237-5271.

NORTHEAST — 3-room terrace apartment. Redecorated, garage. Business couple. DR. 7-1404.

NORTHEAST — 3 rooms, terrace, clean, pine-paneled, stove, refrigerator. $50. JA. 4-6226.

NORTHEAST — Attractive, clean efficiency. Also one furnished. Refined people. TR. 5-1851.

NORTHEAST—4 rooms, bath, clean, private. Lights, water furnished. $69.50. DR. 8-4791.

NORTHEAST — 934 St. Charles Ave. 2-bedroom duplex. Heat included. $105. TR. 6-2398.

NORTHEAST—Ideal location, choice 3 rooms, adults. References. TR. 6-6058.

NORTHEAST Expressway. 2967 Shallowford Rd. 2 bedrooms. $100. 255-7070.

NORTHEAST—Living room, bedroom, kitchen, bath, heat, water. DR. 7-1462.

NORTHEAST, 393 6th St.—2 BRs. Gas, water. $82.50. CE. 3-1920.

NORTHWEST — Off Fourteenth. 1124-A Mecaslin. 1 bedroom brick duplex. Ideal for couple. 435-9546.

NORTHWEST, 15TH ST.— 3 rooms, ideal location. Call TR. 6-8625.

OGLETHORPE APTS.
NORTH ATLANTA 19, GA.
SWIMMING POOL
NEAR SCHOOLS
PAYABLE WEEKLY
ALL UTILITIES FURNISHED
30-DAY AGREEMENT
AS LOW AS $16.50 PER WK.
IMMEDIATE OCCUPANCY
DRIVE out Peachtree Rd. one mile beyond Oglethorpe Univ., turn left on Johnson Ferry Rd. at directional sign to the attractive brick apartments in a clean, fresh, suburban section. Convenient to public and parochial schools in a all-white community. Open 'til 9 p.m. every night.
GL. 7-5201 GL. 7-5787
Write for illustrated brochure.

Parkway House Apts.
410 Candler Pk. Dr., NE
NOW renting 1-bedrm. apts. Built in kitchens in color, w.-w. carpets. Opposite golf course. On transportation. 237-6181, 276-1864.

PEACHTREE ROAD (1 block) — 2-bedroom duplex. Redecorated. Refrigerator, stove. $110 mo. CE. 7-3231.

Unfurnished Apts., Duplexes 79

PALMOUR DR., NE (2387) — New, air conditioned, 2 bedrooms in decorator colors. Built-in kitchen. Refrigerator. Blinds. Ample closets. Storage. Launderette. $110. BL. 5-1703.

PEACHTREE ST.
PENT HOUSE
ON TOP of Howell House, cor. P'tree and 3rd Sts. 4 bedrooms, 4 baths, spacious living-dining area overlooking large outdoor terrace. Inquire at desk in lobby, or call TR. 4-8638.

P'tree-Club Dr. Area
L.R., D.R., 2 BDRMS., 2 baths, $135; 2 bdrms., 1 bath, $115. Kit. equip. All utils. except lights, phone, off st. parking. No pets. 753-1465.

P'tree Hills—New Duplex
L. R., D. R., 2 bedrms., bath, kitchen, $125 mo. CE. 7-0419.

PEACHTREE AVE. (285)
2-3 BEDRMS., elec. kitch. Air-cond. CE. 3-4091, CE. 7-4254

PEACHTREE HOUSE—Newest, finest 2-BR. and 3-BR. with den apts., $330, $475. CE. 7-0134, CE. 3-2669.

PEACHTREE RD. (3659)—Lovely 2-bedroom duplex. Call JA. 2-2200.

Pershing Point Area
W. PEACHTREE
5-ROOM unfurn. apt. $85. TR. 5-2331 or TR. 2-6531.

PIEDMONT (957)—Near 10th Street Shopping, 4 Rooms and Bath 1st Floor, JA. 5-5445, eve. TR. 6-7675.

PIEDMONT PK.—3 rms., bath, patio. Adults, $65. HE. 5-5651, TR. 5-0117.

Rock Springs Estates
DIRECT BUS TO TOWN
2 BEDRMS., full din. rm., 1 or 1½ baths, with or without air cond. Swimming pool.
TR. 6-4222

ROSWELL RD. — 2-bedrm. duplex apt. Lge. L.R., nice kit. Shady lot. $77.50. Utils. furn., except lights. ORR RLTY., BL. 5-3530.

SANDY SPRINGS, near high school, 2-bedroom duplex. $95. BL. 5-2168.

SCOTTDALE—2968 Alcove Dr (at Mill). 4-rm. terrace, real nice. $50. Vacant and open. JA. 5-3735.

ST. CHARLES PL. — Attractive, convenient garage efficiency, bedroom, kitchen, living room, bath. Christian couple, or gentleman. ME. 6-5428.

SELLS, Southwest (1181). Duplex, 3 rooms, refrigerator, stove, water. PL. 3-8575, DI. 4-2296.

SKYLAND APTS.
TWO BEDROOMS—$70
FINEST moderately priced apts. in Atlanta, adjoining new school and shopping center. Corner Buford Highway and Clairmont Rd., NE, ME. 4-4911.

SYLVAN CIRCLE
$52.50 TO $65.00
ATTRACTIVE one-bedroom and efficiency units with stove, refrig., venetian blinds and water furnished. Ideal location, Sylvan Rd. at Perkerson. Call PL. 5-7134.

D. L. Stokes & Co., Inc.
BROKERS, 860 W. P'TREE

SOUTHEAST SECTION — 1-bedroom apartment, everything private, $55. MA. 7-8232.

STEWART AVE. — Nice 3-rm. apt. Avail. Oct. 1st. $66.25 mo.
ROCHELLE DR. — 2-bedrm. duplex apt., $91.25 mo. PL. 5-3511.
DOUGLAS WOOD Rlty., 944 Gordon

SW AREA — Nice 5-rm. brick, scr. porch, partial bsmt., garage. 2 blks. to trolley. $100 mo.
E. PT. — 4-rm. brick, $75; with stove and refrig., $82.50. DURRETT RLTY., PO. 7-9436.

SOUTHWEST—NEW
AIR COND., paneled bedrm., liv. rm., kit., dinette, trunk rm., bath. Adults. $79.50. Stove, refrig. furn. PL. 8-3601.

SOUTHWEST—1 and 2 bedrooms, everything private. Stove, refrigerator if desired. 320 Enota Place. PL. 5-6823.

SOUTHWEST—2 bedrms., liv. rm., kit., dinette, bath, bsmt., fenced yd. Stove, refrig. $87.50. PL. 8-3601.

SYLVAN HILLS — Unfurnished duplex, 3 rooms, bath. Reasonable. 753-2475.

SYLVAN HILLS — 3 rooms. Stove, refrigerator, water furnished. PL. 5-0739.

TENTH ST. SECTION — Apartment house, living room, bedroom, bath, accommodations for light meals. Water, heat, refrigerator furnished $50. TR. 2-9473.

TENTH ST. section. 3 rooms, bath, stove, refrigerator, all utilities. Available Oct. 15. Weekdays after 5, TR. 4-1780.

TWELFTH ST., NW (38). Efficiency, two rooms, bath, all utilities furnished. $48.50. TR. 5-2972.

WELLSWOOD
IS YOUR APT. HOME
Three miles Five Points
1 BR., $59.75 - $62.75
2 BR., $69.75 - $71.50
Stove, refrig., venetian blinds and water furn.
MA. 7-9955

WEST END—Newly decorated, 2-bedroom duplex. 322 Enota Place. SY. 4-4863.

WEST END — Five-room duplex. Convenient. ME. 4-8365, PL. 3-9573.

WEST END — 4 rooms, bath, water furnished, $39.50. ME. 4-4378.

WEST END—Duplex, 3 rooms, bath, water. $55 month. DI. 4-0855.

WEST END — 4 rooms, bath. $55 month. 1012 Sells, 753-7609.

WEST END — 4 rooms and bath. Utilities. $65. CE. 3-2467.

WINGFIELD MANOR
265 ELEVENTH ST., NE
CHOICE one-bedroom apartment, built-in kitchen, 12-cubic-ft. refrigerator, walk-in closet, air conditioned, modern. Convenient to bus and shopping. 1st floor, off-street parking. $79.50. JA. 1-1511.
J. H. Ewing & Sons
718 Volunteer Bldg. Realtors

THE
PARK TOWNE APTS.
SOUTHWEST
ATLANTA'S
FINEST
1 AND 2 BEDRMS., COMB. FAMILY RM. AND KITCHEN IN ALL 2-BED-RM. UNITS. Kitchens completely built-in color, cooking units, refrig., and dishwasher. All units completely air-conditioned, central heat, wall-to-wall carpets. Swimming pools, patios and barbecue grills. Approx. 200 sq. ft. of storage area with each apt. Nice basement area for the kids to play in in rainy weather. Plenty of parking. Located on bus line and next door to Campbellton Plaza Shopping center. Furnished or unfurnished apts.

1870 MYRTLE DR., SW
FOR MORE INFORMATION, CALL MR. OR MRS. DUNN, PL. 8-5591

1-, 2- AND 3-bedrm. apts. JA. 2-9511.
DRAPER-OWENS CO., Grant Bldg.

Furnished Apts., Duplexes 78

Darlington Apts.
2025 Peachtree Rd., N.E.
Phone TR. 5-2511
COMPLETELY
AIR-CONDITIONED
EFFICIENCIES
FURNISHED
UNFURNISHED
Utilities Included
In Rent
Free Swim Pool
Office Space
Free Parking
Shopping Facilities
Direct Bus Service
to Downtown Atlanta
Shown Daily 9 to 6
Sunday 1 to 6

Unfurnished Apts., Duplexes 79

For Gracious Living
It's
TWIN OAKS APTS.
3000 COLLEGE AVE.
DECATUR SECTION
$75 AND UP
FURNISHED AND UNFURNISHED
TELEPHONE DR. 3-1736
OPEN 9 a.m. till 9 p.m. Monday through Saturday; open Sundays 2 till 9.

PAY WEEKLY INCLUDING ALL UTILITIES
2-BEDRM. APTS., $17.00
ALL you need is $25 deposit, plus 1 week's rent, and you can move in. Near schools, transp., shopping. 12-minute drive to center of town.
LA VILLA APARTMENTS
1767 S. PRYOR YELLOW SIGN

AVAILABLE NOW
REDECORATED 1-bedroom apartment, living room, dinette, kitchen. Refrigerator, stove furnished. $70-$74 month. Lindbergh Dr., E. Piedmont Road.
Lincrest-Lincourt Apts.
780 Lindbergh Dr., NE CE. 3-4424

For Rental Information on FASHIONABLE
VALLEY PARK
CALL TR. 3-1291
DOBBS AND CO.
Realtors 1938 Peachtree Rd.

895 JUNIPER STREET, NE
BETWEEN 7TH AND 8TH STREETS. One bedroom, nursery, large living room, kitchen, stove, refrigerator, venetian blinds, convenient location, close to transportation and stores. Nursery could be used for small second bedroom $80.00
Redd & Baldwin Realtors
216 Healey Bldg. JA. 1-2258
314 5TH ST., NE. 3 rms. $48.00
31 4TH AVE. 5 rms. Redec. $60.00
220 14TH ST. 3 rms. All util. Redec. $60.00
732 MAYNARD TER. 5 rms. $87.50
1757 PIEDMONT AVE. 5 rms. Redec. $80.00
677 SOMMERSET TER., NE. 4 rms. Redec. Heat furn. Conv. to Sears $66.00
WALL RLTY. CO., INC. TR. 6-8871
322 PONCE DE LEON, NE

SPARKLING CLEAN
$60. LGE. LIV. RM., 1 bedrm., modern kitchen, bath. Brick apt. Stove, refrig., ven. blinds. Open. See 1094 Vaud Ave., NE (off Highland, near Ponce de Leon). Edw. G. Harris, MU. 8-1638.
CHAPMAN REALTY CO. Realtors
71 Forsyth St., NW

711 MOROSGO DR. NE
NEW 2-bedrm. apts. Air cond., 1½ baths. Electric kit. in color, sep. din. rm. One block Piedmont Rd. Convenient schools, transportation, NE X'way, shopping center, $115 mo. For information, call CE. 7-9576. Open every day.

Convenient Location
SENSIBLE RATES
817 PONCE DE LEON, NE, 3 rms., heat, water, stove, free parking, only $53.95.
ROOKER, INC.
95 Marietta Realtors MU. 8-6550

GARDEN PATIO
100 RUMSON RD.
LOVELY new 1-BR. units. W.-to-W. carpets, drapes., elect. kit., air cond. Open daily. CE. 7-5596. PERVIS REALTY.

966 LAWTON ST., SW—Off Donnelly Ave. Nice 2-bedrm. duplex in brick bldg. $57.50. 422 Lanier St., NW—Nice 2-bedrm. brick duplex, large yard, $52.50.
C. G. AYCOCK REALTY CO., Agt.
151 Nassau St., NW JA. 1-2114

115 RUMSON RD., NE. No. 7. 2 bedrooms, tiled bath. Good condition. $95. 237-0976.
WALL RLTY. CO., INC., TR. 6-8871
322 PONCE DE LEON, NE

DUPLEX — 353 Ivy Place, NE. New brick contemporary, living-family-dining, 3 bedrooms, 2 baths, refrigerator, stove and dryer. $115. DR. 7-4196.

DUPLEX — 613 S. College St., College Park. Nice 2-BR. unit. Screened porch. Stove, refrig., blinds, $65. PO. 1-6383 or Dreger Realty Co., 5 Ivy St., NE, JA. 3-2512.

DUPLEX
918 Jefferson Ave., cor. Sylvan Rd.
2 BEDRMS., lge. liv. rm., built-in kitchen with dining area. DR. 8-2121.

530 10TH ST., NW—2, 3 and 4 rms., bath, utilities. Day, TR. 2-1689; night, DR. 8-3079.

2-BR. W-W carpets. Pool. Air cond. $105 mo. 420 Candler Park Dr., NE. 688-5493.

1190 MANSIFELD, NE—3 rms., bath, porch, utilities furn. $69.50. Rooker, Inc., MU. 8-6550.

APARTMENT — $45. Best hot water central heat. No stuffy breathing. SY. 4-7125.

Redd & Baldwin, Rlty. Co.
Adair Realty & Loan Co.

Furnished Houses 80

BELVEDERE — Lovely furn. home. 2 bedrms., den, 2 baths. TR. 5-6922.

BROOKHAVEN — 3 blks. P'tree. 2 BRs., den, 2 baths. 400-ft. deep lot. Swimming pool. CE. 7-5596. Pervis Rlty., CE. 7-5596.

CHATTAHOOCHEE AVE., NW (179). 3-bedroom brick, fenced yard. $150 month. SY. 4-9481, after 7 p.m.

EMORY — 2-bedroom cottage. Business couple only. ME. 4-2371.

FOREST PARK — 3 bedrooms, 1½ baths, completely furnished. 108 Fall View Dr. PL. 8-3742.

NORTHEAST—2 business girls to share 3-bedroom house with same. TR. 4-7444, TR. 4-0095.

NE—7TH ST. Large 3-bedrm. house, nicely fur. $185. TR. 4-9433.

NORTHWEST—Executive-type home, three bedrooms, 2½ baths, freshly painted and carpeted. Furnished or unfurnished. CE. 3-3714.

NORTHWEST — Enticing 2 bedrooms, transportation, fenced, 7 minutes' downtown on expressway. $120. Wilson Road, TR. 2-4694.

SOUTHEAST — Mobile homes for rent. Allen Mobile Home Park, 622-8735.

VIRGINIA AVE. (936) — 8 rooms, 3 bedrooms. Near transportation. 874-9440.

Unfurnished Houses 81

AVONDALE AREA—3 BRS., 2 baths. $125 mo. DR. 7-6421. Catron Rl., Dec.

BEL AIRE CIRCLE (2856), Doraville—3 bedrooms, 2 baths. GL. 7-4686.

BELVEDERE — Clean 5 rooms, fenced yard. Transporation, schools. $90. October 1st. 289-1836, DR. 3-8684.

BELVEDERE section. 3-bedroom brick house, 2 baths, full basement. 2-car garage. BU. 4-3351.

BELVEDERE—6 rooms, basement. Convenient school, churches, shopping. On transportation. Immediate possession. 1171 Thomas Rd. BU. 9-3346.

BENTEEN WAY, SE — 3-bedroom brick. Fenced yard. Stove, refrigerator. Carport. All conveniences. $100. MA. 2-8414.

BRIARCLIFF-LaVISTA — Split-level brick, 3 bedrooms, 3 baths, recreation room, patio, wooded lot. Near schools, transportation, shopping center. $200. 237-3964.

BROOKHAVEN—2 bedrms., 1 bath, bsmt., 1973 Young Rd., Chamblee, $100. Pervis Rlty., CE. 7-5596.

BUCKHEAD
3198 MATHIESON DR., NE—2-BR. home. Conv. to school, churches, shopping center. $90 mo. JA. 2-2596.

BUCKHEAD—North Fulton Dr., 2-bedrm. house (5 rms.), bsmt. $100. Orr Realty Co., BL. 5-3530.

BUCKHEAD — 4-BR., 2-bath brick, full bsmt. with maid's rm., bath. $150. CE. 7-5596.

CANDLER - GLENWOOD — New brick, 3 bedrooms, 1½ baths, built-in kitchen, carport, $130 month. Six months' lease. BU. 4-1918.

CASCADE-BEECHER—6-room house. Convenient schools, transportation. $90. 1315 Westboro Dr., SW. PO. 7-7321. Open 9 till 5.

CASCADE HEIGHTS—Clean 2-bedroom home. Convenient schools. $75. DI. 4-0595.

CANDLER-McAFEE — 4-room house. Bath. Water furnished. BU. 9-5684.

CHAMBLEE
EXTRA-clean, 3-bedrm. brick, looks like new, vacant, $100. Call GL. 7-0282. Chatham Realty Co., 3820 Steward Rd., Doraville.

CLAIRMONT ROAD (1701). 5 rooms, basement, stove, refrigerator. Fenced lot. $100. 378-5234.

CONLEY DEPOT — Stockbridge vicinity. New 6-room brick, 1½ baths, carport, large lot. $95 month. 474-9677.

COLLEGE PARK—2-bedroom frame, convenient for school and shopping, stove, refrigerator, $85. PO. 1-5903.

COLUMBIA-GLENWOOD — 6-room brick, 1½ baths. $120.

CANDLER-MEMORIAL — Six-room brick, will redecorate. $110. For details call ME. 4-2351.

COPENHILL AVE., NE. (358)—3-bedroom brick. Stove, refrigerator, redecorated. $90. TR. 5-6850.

DECATUR — 3 bdrms., din. rm., break. rm. Conv. schools, stores, trans. Immed. poss. $100 mo. Blake Perry Rlty., ME. 6-8666. 2143 N. Decatur Rd.

DECATUR — Clean 6-room brick, full basement. Convenient transportation, school, shopping. Stove, washer included. MA. 7-5854.

Unfurnished Houses 81

DECATUR — 2092 DeKalb. 2-bedroom home, L.R., D.R., tiled bath. Kitch. 2 porches. Close to schools. $85 mo. DR. 3-1223.

DECATUR—Redecorated 6-room, 2-bath brick. Near schools. On transportation. $125. 2643 Miriam Lane. Apply 2681.

DECATUR — 2 bedrms., furnished kitchen. Available now. 777 Valley Brook Rd. $85. DR. 8-4592.

DECATUR—6-room brick, basement, carport, fenced yard. Available Oct. 1. $90 month. 938-2997.

DECATUR, 116 East Lake Dr., 6 rooms. See inside to appreciate. DR. 8-4106.

DECATUR — Attractive 6 rooms, near schools. DR. 8-8042, DR. 8-3694.

DORAVILLE — 2-bedroom house, hardwood floors. $65. 1056 Hillside Dr., GL. 7-7311.

DREW VALLEY RD. — Ranch-type house, 3 bedrms., 1½ baths, beamed ceiling, plenty closets, built-in stove. $125.
4318 P'TREE RD., N. of Brookhaven. Brick bung. Liv. rm., din. rm., kitch., 2 bedrms., bath, unfin. attic with lav. and toilet. Garage. Large lot. $125. HAAS & DODD RLTRS., Haas-Howell Bl., JA. 2-3111.

DURANT PLACE, NE (707-709)—2- and 3-bedroom duplex. Near Ponce de Leon. $55, $65. JA. 2-7299, DR. 3-8912.

EAST ATLANTA
1232 PORTLAND AVE.—5-rm. brick newly dec. Stove, refrig. furn. conv. to everything. $95. MA. 7-5579, 521-1383.

EAST ATLANTA — 3-room house, kitchen furnished. 766-7007.

EAST CONWAY, NW (4791)—5 rms., bath, $70 mo. 2nd house behind Mt. Paran Baptist Church. JA. 4-1998, CE. 3-6592.

EAST LAKE section — Nice, clean 6-room house and garage, on wooded lot, $105 month. BU. 9-0825.

EAST LAKE, 131 Daniel Ave., SE—2 bedrms. Redecorated. Immediate possession, $85. TR. 2-3876.

EAST LAKE — 2 bedrooms, ½ basement, central heat. Near schools. DR. 3-9132.

EAST POINT — 5-room house, stove, carport, adults only. Inquire 1905 Spring Ave. PO. 1-5973.

EAST POINT — $125. 2 bedrooms, den, 1½ baths. Exceptional location. PO. 1-8792.

ESTORIA ST., SE (129)—6 rms., $59.50. 525-6723, CE. 3-0887.

FOREST PARK, 507 PINE RIDGE RD. 3 bedrms., fam. rm., carport. PO. 7-0471, 366-5757, MU. 8-3394
AL EWING REALTY CO.
1032 Healey Bldg., Realtors

FORT MAC — 7 rooms, wall-to-wall carpet, electric kitchen, transportation, fenced yard. PL. 3-5539.

GARDEN HILLS — Unusual features, roominess in 2-bedrm. brick. L.R., sep. D.R., (stove, refrig. optional), 2 porches, lovely yard, conv. transp. 191 Lakeview Ave., NE.

GEORGIA AVE., SE (136). Vacant. 6 rms., bath. Hot, cold water. $65 mo. TR. 3-2444.

GROVE PARK — 6 rooms, 1½ baths, fenced yards. Near schools, churches, transportation. References required. $90 month. SY. 4-6340.

GROVE PARK — 485 West Lake Ave. NW. Five rooms, $60. Convenient schools, etc. PO. 1-1971.

GROVE PARK—2038 ARLINGTON Cir. 2 BRs., partly furn. JA. 5-6824

HAPEVILLE — 5 rooms, stove, dryer, automatic heat and water, convenient Airport, Ford Plant, 3195 Oakdale Rd. $95. See, then call owner. CE. 3-3779.

HAPEVILLE AREA — One 3-BR., 2-BR., 1-BR. $50 to $110. Suburban Real Estate Agcy., 628 S. Central, Hapeville. PO. 6-5386.

HAPEVILLE — 5-room house, with carport, connection electric stove and automatic washer-dryer. $80. 799-7542.

HAPEVILLE—668 Keene St. 5 rooms, newly decorated. Stove, refrigerator. $75. PO. 1-2438.

HAPEVILLE—5 nice rooms. 3712 S. Fulton Avenue. PO. 1-2943.

HOLLY ST., NW (1264) — 6 rooms, off 14th St. at Expressway. PO. 6-4947.

KIRKWOOD—6-room house. 3 bedrooms. Convenient high, grammar schools, shopping center, transportation. $100 month. DR. 7-3394.

KIRKWOOD — Large 5-room frame. Convenient schools, transportation. $80. 284-5849.

LILAC LANE (2076) off Second Ave. 6-room brick. Back yard fenced. Near Leslie Steele School, $120 month, 627-4179.

LOFTON RD., NW (405) — Living room, 2 bedrooms, den, kitchen. Stove, refrigerator, $90. JA. 3-3522, TR. 2-6827.

MABLETON—New 6-room brick, built-in stove, refrigerator, basement. $110 per month. PO. 7-8200.

MARTHA AVENUE — 3 bedrooms, $85. ME. 6-1178, after 5, weekdays.

NORCOSS-DULUTH AREA — 2-bedroom, unfurnished house, tiled kitchen, tiled bathroom. Furnace heat. All conveniences. CE. 3-2495.

NORTH Atlanta—3 BRs., 1½ baths, den. $150. CE. 7-6358, ME. 6-6935.

SOUTHEAST — Practically new 6-room brick, 3 bedrms., 1½ baths, sep. din. rm. $125. 1928 Wee Kirk Rd. in Gresham Park. Hadaway, DR. 7-1761, BU. 9-4857. Benefield Rlty., 118 Trinity Pl.

NORTHEAST — Most attractive 1½-story brick. 4 bedrooms, den, 2 baths. Near Mary Lynn School. Completely carpeted. Early poss. $150. 524-2809.

NORTHEAST — 3 bedrooms, 2-bath house. Excellent condition. Near schools. Blinds, stove, refrigerator. TR. 4-7444, TR. 4-0095.

NORTHEAST — (2114 Abby Lane) Ranch style 3 bedrooms, 1½ baths, wall-to-wall carpet, large wooded lot, fireplace. $150 month. 422-1674.

NORTHEAST — 2 BRs., garage, beautiful conditions, den with fireplace. On trans. Landscaped yd. $135. ME. 6-6705, ME. 4-0778.

NORTHEAST—2-bedroom brick, central heat, screened porch, garage. Redecorated. $100. 825 Kings Court, MA. 7-6811.

NORTHSIDE HOMES
350 WOODWARD WAY. 4 bedrms., club rm., 2½ baths, $200.
400 HAMMOND DR. 3 BRs. $135
2530 FOREST WAY (nr. Lindbergh). Redec. 2 BRs. $115
Mr. Helmer, TR. 5-5616, BL. 5-0245
HELMER Rlty., Rltrs., 930 W. P'tree

NORTHWEST, 204 16th Street, newly decorated 5-room bungalow, tiled bath, $75 month. TR. 4-9872.

NORTH MORNINGSIDE DRIVE—Handsome English tudor construction, 7 rooms, beautifully decorated. Nights and Sunday only. CE. 3-3062.

NW—LARGE private home, 3 bedrooms, 2 baths, club rm. $250 mo. Deposit required. BL. 5-3651.

OAK GROVE ACRES — 3-bedroom brick home, den, full basement, built-in kitchen. Fenced yard. $215 month. 636-5108.

PAGE AVE., NE — Attractive brick. 3 bedrms., scr. porch. Conv. schools. $115. per mo. Call C. T. Silvertooth, JA. 2-5477.
ADAMS-CATES CO.
REALTORS 201 HURT BLDG.

PERKERSON PARK AREA—3-bdrm. frame. Convenient schools, churches, transp., shop. centers, airport, Ft. Mac. Dishwasher and disposal. $115 mo. 1688 Lisbon Dr., SW. Ofc., JA. 5-7476.

POLAR ROCK AVENUE — 3-bedroom brick, ½ block to grammar school, convenient to everything. $100. 761-0931.

SMYRNA — 5-room house. On beautiful wooded lot. $100. 469 Pinedale Drive, 435-8911 after 6 weekdays.

SMYRNA — Nice 3-bedroom brick. Convenient everything. $125. 627-7600.

SYLVAN HILLS—984 Katherwood. 3 bedrooms. Adults. $90. PL. 3-6449.

TONEY VALLEY, Decatur. Available immediately. Near schools, churches, shopping center. Two-bedroom, two-bath, den, dining room, living room, large kitchen, built-in stove, refrigerator optional. $135. GL. 7-6075.

WESTWOOD AVE., 1686, SW. Available Oct. 1. 5 rooms. Excellent condition. Fenced back yard, summer house. Garage. Refrigerator, stove, carpeting. Convenient transportation. PL. 5-5135.

985 COURTENAY DR., NE
5 BEDRMS., 2 baths $175
837 STATE ST., NW
3 BEDRMS. AND BATH. Near Ga. Tech. $90
411 RIDGEWOOD, NE
7 RMS. Stove and refrig. Good cond. $90
DUPLEX
921 VIRGINIA AVE., NE.
2 bedrms. $75
GUEST HOUSE
3362 E. ROXBORO RD., NE
1 bedrm. $80
SHARP-BOYLSTON CO.
10 Auburn Ave., Realtors, JA. 2-2929

870 ADAIR, NE
7-RM. brick house, 1½ baths, spacious closets, daylt. bsmt., screened front and back porch, double garage, fenced-in back yard. Convenient location, excellent condition, nice lot, $125.
ROOKER, INC.
95 Marietta, Realtors, MU. 8-6550

NOW AVAILABLE
5- AND 6-rm. homes from $80 to $100 mo. MA. 7-5768.
L. F. JENKINS REALTY
Realtors, 531 Moreland at Glenwood

3-BEDROOM brick, garage, 1½ baths. Near Town & Country. Abbott, ME. 5-8957.

THREE - bedroom country home with acreage near Roswell. CE. 3-8774.

HOUSES for rent. DR. 8-3631. Avondale Rlty., 10 N. Clarendon.

Suburban 84

LITHIA SPRINGS AREA—3-bedrm. modernized country home on 45 acres with 1-acre lake. Ideal, secluded hideaway, yet convenient to city, $65. Bill Ayres, 948-4102.

Resorts 85

JEKYLL ISLAND—Off season rate on beautiful beach home. Four bedrooms, three baths. TR. 2-0370.

Office, Desk Space 86

BROOKWOOD STA. AREA — 2 edi. ofcs., all utils. Parking. TR. 5-5384.

DECATUR — Modern building, private, semi-private, complete secretarial and answering service, DR 8-5064.

DECATUR — OFFICE SPACE
W. P. Tatum Company
DR. 3-5716, 235 E. Ponce de Leon

DECATUR — Air-cond. ofc., $42.50, util., parking. DR. 3-3359, DR. 3-8850.

DOWNTOWN office space. JA. 1-1511
J. H. EWING & SON
718 Volunteer Bldg. Realtors

HOWELL HOUSE, 710 P'TREE
TR. 4-8638
THE DARLINGTON—2025 P'tree Rd.
TR. 5-2511
Air-conditioned office space.
All services furnished.
Parking available.
SEE building manager or call above numbers for information.

NASSAU ST., NW (135). Entire 3rd flr. Nr. old P.O. $65. 525-6723, CE. 3-0887.

NORTHEAST
OFFICE and storage space, air cond., ample parking. Near airport. GL. 7-0798. Smi-Nel Rlty., 3665-A Clairmont.

N.W. OFFICE SPACE
REAL bargain. 5,300 sq. ft., 2nd floor inc. 3,700 ft. of beautifully finished air-cond. offices with conference room, snack bar, etc. Bal. warehouse. Ample parking. New bldg., cor. N'side. Dr. (4 lane) and 11th St. NW. All this at unbelievable price of $1.30 per sq. ft. plus util. Ken Partiss, 636-8158.

PEACHTREE (5502). Brick, 1-year-old modern building. 2 large offices. May be partitioned to suit tenant. Parking, utilities furnished. Available immediately. Shown by appointment. $75 and $80. Both $150. HE. 5-7211.

72 ELEVENTH ST., NE
BETWEEN the P'trees. 2-room suite, ground floor. Air condit., parking and janitor serv. included at $110 mo. Avail. immediately. Call Roy Dorsey, TR. 5-7411, Dorsey-Alston Co., 97 10th St., NW.

1053 W. P'TREE, cor. 11th, 2 offices. All utilities and services. Off-st. parking, $50.
HAAS & DODD, Rltrs., Haas-Howell Bl., JA. 2-3111.

1,100 SQUARE FEET, suitable for doctors of all kinds, lawyer, finance Co., insurance Co. or agent. Lakewood area, SE location. Modern and neat, plenty of parking. Call MA. 7-2741; after 6, PO. 6-6338.

TRAILER fully equipped for office, with bath, awning on front. 40x10 ft. Air cond. Excellent condition. $3,000. PO. 7-6922; days, PO. 7-9771.

PRIVATE paneled office. Buckhead area. Perfect for mfgrs. rep. Telephone answering service furn. if needed. Call 231-3411.

Low Rent—High Prestige
NEW building, air-cond. office, off-street parking. Ready. Call Barnett Johnson Co., Inc., 873-1777.

14TH ST., NW (381)—2 rooms, 17x14; 7x14. Private entrance; air conditioned; parking. Ideal for mfg. agent. $80. TR. 3-1111.

DOWNTOWN ATLANTA!
FORSYTH Bldg. Attr. ofc. space. Reas. rent. Mr. Hoskins, MU. 8-6311.

SEVERAL Offices—All serv., park. Redec. W. P'tree nr. 8th. TR. 4-8671.

PRI. OFC. 15x15, util., janitor, parking, $40. CE. 3-0598, TR. 6-7542.

Stores, Buildings, Land 87

MITCHELL ST., SOUTHWEST
AT NORTHSIDE DR., 20x60. Brick. Will redecorate, loading from rear. $85.00.
C. G. AYCOCK RLTY. CO.
151 Nassau St., NW, JA. 1-2114

NORTHEAST SECTION—CLOSE IN 6,000 SQ. FT. concrete bldg. Loading dock, parking space. Immediate possession. Reasonable. TR. 4-1757.

SOUTHWEST—Best grocery location. Colored. Reasonable. Just vacated. TR. 2-2624.

NEW BUILDING
NOW being completed at 1885 Candler Rd., near 2 shopping centers, off-street parking.
MODERN STORE
714 MORELAND AVE. with off-street parking.
TR. 6-4469, CE. 7-7488, BL. 5-5894

Warehouse—Decatur
VACANT, 11,500 SQ. FT.
427 W. PONCE DE LEON
50c PER FT. on short or long term lease.
DEKALB REALTY CO.
Decatur DR. 7-6411

NEW D'TOWN STORES
4 UNITS still available. 1,000 sq. ft. plus full basement. Air conditioned and finished to tenant's specifications. Contact BRUCE WILSON. JA. 2-5477, or 872-9990.
ADAMS-CATES CO.
Realtors, JA. 2-5477, 201 Hurt Bldg.

20,000-SQ.-FT. warehouse and completely air-cond. offices. Excellent loading facilities. Large parking area. Centrally located. Open for inspection 8:30 to 5 p.m. Monday thru Friday. Avail. for immed. occupancy. 808 Avon Ave., SW. PL. 3-9735.

311 SPRING ST. — 4,000 sq. ft., rear loading, remodeled. $240 mo.
313 SPRING ST., 2,000 sq. ft. $150 mo.
WAREHOUSE, Apple Valley Rd., BROOKHAVEN, 12,700 sq. ft. TOM SIMS, TR. 2-6867, JA. 3-8211.
Etheridge & Vanneman, 66 Pryor

WAREHOUSE bldg., 443 Whitehall St., SW. 9,000 sq. ft. Air conditioned offices, railroad siding, inside loading with loading dock for 2 trucks. Rental $300 monthly net. Contact Julius Levitt, PL. 5-4511.

2,000-SQ. FT. sales and whse. bldg. with air-cond. office, truck bed ht. loading door. Brand-new, immed. occupancy. $125 mo. DR. 8-8844.

NEIGHBORHOOD store bldg., 25x50, good for any type business. Plenty of parking. $60 mo. 22 Clifton St., NE, DR. 3-1466.

1964 DE KALB AVE, NE — Brick store, display window. 1,000 sq. ft. Street parking. Call M. A. Maloof, TR. 2-4761.

STORE, 18x70, for lease. ½ block from Rich's, 96 Broad St. Call Mark Donner, JA. 4-9880, days; ME. 4-5430, evenings.

STORES, WAREHOUSE AND MFG.
C&S REALTY CO.
Mort. Guar. Bldg.—Rltrs.—JA. 4-2053

STORES, warehouses, office space.
ALLAN-GRAYSON REALTY CO.
40 Pryor St., SW JA. 1-1694

Office Space, Warehouse, Stores
THE MASSELL COMPANY
40 Pryor St., SW JA. 2-7932

ZONED M-1, 1½ acres on Old 41 with 1-acre lake. Ideal, secluded hideroom house, paneled. PO. 6-1574.

4,200-FT. WAREHOUSE. CLOSE IN. $350. NUTTING & CO., JA. 5-6865.

McINTYRE REALTY CO., Realtors
JA. 3-8631 Healey Bldg.

Wanted to Rent 88

BUCKHEAD or Club Estatse area, near transportation. 3 bedrooms, 2 baths, on or before October 25th. CE. 3-3803.

RENTAL TROUBLES? Apartment locator will put an end to your costly vacancy. We have suitable tenants waiting for apartments. Call TR. 3-3482, NOW!

WE need 6-rm. brick. Call 377-4211.
WALTER SCOTT REALTY CO.
Suburban Plaza, 2625 N. Decatur Rd.

For Rent, Colored 89

COLLIER DR., NW (3844)—7 rooms. 4 bedrooms. On bus line. Large lot. $100. E. E. Beavers, MU. 8-1410, 948-9693.

COOPER ST., SW (638). 6 rms. $69.50. 525-6723, CE. 3-4887.

DIXIE HILLS apartments. The city within a city. SY. 9-6056.

KROG, NE (46)—Unfurnished apt. 2 large rms., $25 per mo. Get key at 268 Edgewood Ave., NE. JA. 3-1771.

NEW APTS.!
AVAILABLE SOON
5 Rooms and Bath—$75
2245 Perry Blvd., NW
APPLY NOW!
Terry Realty, JA. 4-5888
50 Whitehall St.

LOW—LOW RENT
386 HILLARD, NE. 3 rms. $37.50
1016 SIMS, SW, 3 rms. $39.50
430 BLVD., NE, 3 rms. $46.50
386 PARKWAY, NE, 3 rms. $55.00
370 HOLLEY, NW, 4 rms. $59.95
ROOKER
95 Marietta, Realtors, MU. 8-6550

LOW RENTS—JA. 4-4313
416 BLVD., NE—2 bdrms., bath, heat, hot water, No. 6. $65 mo.
KINGLOFF-TRAVIS RLTY., 98 Ala.

549 HIGHLAND AVE., NE. $42.50
1089 NEAL PL., NW—4 rms. $62.50
295 GLENN ST. SW—4 rms. $62.50
CHAPMAN REALTY CO., Realtors
71 Forsyth St., NW MU. 8-1638

Spencer St., NW (605)
NEW APARTMENTS
4 rooms, bath $65
A & S Rl., One P'tree, JA. 4-8861

PERRY HEIGHTS apartments, across street from elementary and Archer High School. 1-, 2- and 3-bedrm. apts. Atlanta's finest. SY. 9-6056.

295 GLEN ST., SW, BLDG. D. Nice with all conv. $60.
C. G. AYCOCK REALTY CO., Agt.
151 Nassau St., NW JA. 1-2114

395 CHESTNUT, NW, APT. 20
4 RMS. $65 mo.
Apply 536 Decatur St., JA. 4-4936

LOVELY 3-rm. apt., bath. $50. 615 Fraser St., SE. JA. 3-3708, TR. 4-4561.

MODERN 3-room apt. Redec. 485 Glenn, JA. 4-4464.

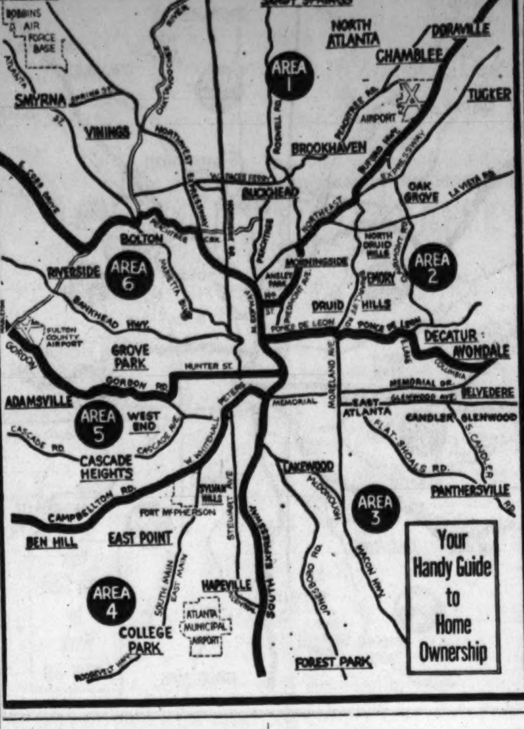

REAL ESTATE

Realty Loans, Insurance 93

2ND MORTGAGES
ONE-DAY SERVICE
HARRIS MORTGAGE CO.
1430 Fulton National Bank Bldg.
JA. 1-0945
NIGHTS AND SUNDAY, 231-3470

QUICK CASH
WILL buy your 2nd and 1st mtge. real estate notes. Top prices paid. Call now. Mr. Peevy, BL. 5-3577.

SECOND MORTGAGES
Security Inv. & Loan Assn., Inc.
921 Grant Bldg. JA. 5-0694

QUICK cash for 2nd mortgages.
VERGAS DR. 8-3601

We Buy 2nd Mtgs. TR. 5-9536

LONG-TERM and hard-to-sell 2nd mtgs. bought. MU. 8-1843, 378-2387

MORTGAGE money avail. Pay bills, remodel or any purpose. 873-4484.

Homes, Area 1 94
Northside includes: Ansley Park, Brookhaven, Buckhead, Chamblee, Doraville, Marietta, North Atlanta, Sandy Springs, Smyrna, Vinings. See map.

GEORGETOWN
IS READY for Early Birds! Come on out and select your plans now. Several homes under construction! Choose your colors, fixtures and lot while the prices are right!
BIG
120-FOOT LOT, loaded with trees, in Northside's new exclusive section with a moderate price. $17,950 to $25,000. Colonials, Early Americans, Dutch Colonials.
NEAR
SHOPPING, elementary and high schools, parochial school and convenience plus.
NEW PERIMETER X-WAY
WILL TAKE you anywhere in town and minutes when completed. Drive out now — out Peachtree Industrial Blvd. to Chamblee-Dunwoody Rd., turn left, 1.8 miles to
GEORGETOWN
on left after passing new perimeter bridge.
CONVENIENCE
BEAUTY
AND LOCATION
add up to Northside's best buy.
GEORGETOWN
LUXURY
5 BEDROOMS, 3 baths, 2 family rooms. Prestige location. Large landscaped lot. Call for appointment to see. HOLLIS HOPE, 231-1750 or CE. 7-5377.
OFF POWERS FERRY
3 BEDROOMS, den, 2 baths, modern kitchen, full bsmt. Extra lot included. Tuxedo, Dykes school district. For further information, ROSS DAVIS, 231-1750 or ME. 6-3038.
231-1750
Scott Hudgens Rl. & Mtg.
3678 Roswell Rd., NW 231-1750

NEW NEW NEW
OPEN 11 A.M. 'TIL DARK
100% GI LOANS
BEST FHA TERMS
BEST LOCATION
$15,900 TO $19,500
SOME READY NOW
3, 4 AND MORE BEDROOMS
SEPARATE DINING ROOMS
KITCHENS-BREAKFAST NOOKS
DRESSING ROOM WITH SLIDING MIRRORED DOORS
LAUNDRY ROOMS WITH WASHER-DRYER CONNECTIONS
1½-2-2½ BATHS
IF we don't have ready what you want, we will build it in 90 days. 6 model homes to select from, 100 fully improved lots to select from. May we say also, Oakcliff Country Club Estates is the most popular place to live, we have attracted only the nicest people, come out and see.
DON'T LIVE WITHOUT
STREET LIGHTS
CONVENIENT SHOPPING
CHURCHES
GOOD SCHOOLS
CITY SEWER
WE HAVE THEM ALL
DIRECTIONS: Drive out the NE X'way to Northcrest-Pleasantdale exit, turn left over bridge, ¾ mile, then right to model home on Pin Oak Cir.
GL. 7-2536
GL. 7-0688
OAKCLIFF
COUNTRY CLUB EST.
15 PEACHTREE ROOM 905

2857 Shady Valley Rd.
(Formerly Cheshire Bridge Rd.)
NEW modern ranch - type brick with full dalite basement.
NOW being completed. 3 bedrooms, 2 ceramic tiled baths with vanity, paneled playrm., 2-car gar. with garage doors, built-in kit. with breakfast nook. Paneled den with old brick fireplace. 1,817 sq. ft. of finished living area.
BEAUTIFULLY LANDSCAPED WOODED LOT
LOCATED 8 min. from downtown via NE X'way-Cheshire Bridge exit. Only 3 min. from Lenox Square.
GO NE X'way to Cheshire Bridge Rd. exit, turn left, past traffic light to intersection of Lenox Rd. and Shady Valley Rd., up Shady Valley Rd., 1 blk. past West Roxboro Rd. House on right.
ONLY $23,000
Only $2,000 Cash
RANDY FINEBERG, TR. 2-3965
ARTHUR CORCORAN, CE. 3-0664
Atlantis Realty Co.
65 11TH ST. TR. 3-1471

WANT ADS PAY OFF

Homes, Area 1 94

MARGARET MITCHELL
NORTHSIDE HI AREA
3 BEDRMS., 2 baths, sep. liv. rm. and din. rm., entrance hall, large den, glass sliding doors to huge tiled terrace from liv. rm. and den. ¾ basement with servant's quarters. Util. rm. off kitchen. Elevated lot with level back yard. Middle 30s. Call MRS. ZOSS, res., CE. 3-4619; ofc., CE. 7-6478.

677 LONGLEAF DR.
$40,000
WALK TO PEACHTREE RD. Beautiful Georgian home on level lot. Large rooms. 3 bedrms., 2½ baths (master bedrm. has dressing rm.), powder rm. off entrance hall, sep. din. rm. and liv. rm., large den, screened porch. Terrace overlooking lovely wooded lot. MRS. ZOSS, res., CE. 3-4619; ofc., CE. 7-6478.
CATES REALTY CO.
3234 ROSWELL RD. CE. 7-6478

FHA RESALES
2613 Edison Dr., Doraville
3-BEDROOM brick home. Built-in appliances, fireplace and screened patio.
4074 Eula Cir., Doraville
3-BEDROOM brick home. Very nice.
2736 N. Thompson Rd., C'blee
3-BEDROOM frame. Full bsmt.
These houses can be handled with small down payment. We will sell conventional and you assume our equity.
FOR information concerning these homes, call BRAD WHITE, days, GL. 7-3962; nights, 448-2031 (Norcross).
JORDAN CONST. CO., INC.
5455 Buford Hwy., Doraville

Ashford Park, 1½ Baths
2939 PARKRIDGE DR. $13,750. Sparkling 3-bedroom home, one block from elementary school and express bus downtown. Quiet wooded street. Central gas heat, carport, storage room. Finance with new $13,300 FHA loan with $450 cash, NO CLOSING COSTS. VACANT AND OPEN. Don't miss this one! ROY HEAD, CE. 7-7502, office; GL. 7-2544, home.

Cape Cod—$500 Cash
THREE-BEDROOM home on quiet dead-end street, convenient to P'tree Industrial Blvd. 1½ baths, good workshop area in basement with outside entrance. Owner will pay loan closing costs. Already FHA appraised at $12,350. ROY HEAD, CE. 7-7502, office; GL. 7-2544, home.
Spratlin, Harrington & Thomas, Inc., Realtors
288 E. Paces Ferry Rd.

MORSE—MLS—Realtors
BROOKVIEW DRIVE, NW
CONVENIENCE PLUS — Cozy old brick. 3 BRs. (or 2 and den), 2 baths, L.R. w. fpl., sep. D.R., lovely wooded lot with "SCRUMPTIOUS" PATIO and barbecue pit. Near school and transp. $23,500. WHY WAIT AND BE SORRY? JACK MORSE, CE. 7-1783, CE. 3-1133.
FIVE BEDROOMS
A HOME built for children and loc. on dead-end st. Early Amer. with plenty of paneling. Open grill in kit. Crows nest den. Wall of closets every BR. Priced in low 30s. TOM DICKEY, TR. 6-8979, CE. 3-1133.
MORSE—MLS—Realtors
225 Buckhead Ave., NE, CE. 3-1133

$14,750
$450 DOWN, FHA. $114 monthly, no money down VA, $110 monthly. 3-bedroom brick, carport. Large lot. GE refrigerator, GE oven-range, Fedders 1½-ton air conditioner included. Immediate occupancy. 3599 Wilton Ave., Doraville. Or, assume owner's GI loan, total monthly payments $94. Call Curt Peter, GL. 7-2546; night, CE. 7-8387.
EMBRY REALTY CO.
3636 Chamblee-Tucker Rd. GL. 7-2546

NO DOWN PAYMENT
TO QUALIFIED veteran. NEW 3-BEDROOM, 2-BATH BRICK, LARGE KIT., family rm., complete built-in Westinghouse kitchen, large wooded lot. Beautiful CANTERBURY HILLS. See today. Go P'tree Rd. to Ashford-Dunwoody Rd., take left, follow our signs. Call Art Kirkman, GL. 7-0282.
CHATHAM REALTY CO.
3820 Stewart Rd., Doraville

NEW—CHAMBLEE
NICE 3-bedroom ranch brick, all Westinghouse kitchen, 1½ baths, carport with utility rm. TRADE YOUR SMALLER HOME. By bus to all schools, conv. to Chamblee Plaza. Priced $14,700. Call Jack Boyt, GL. 7-0282; nites, 451-1073.
CHATHAM REALTY CO.
3820 Stewart Rd., Doraville

LENOX RD. VICINITY
$500 DN., NO CLO. COSTS
FEEL you can't afford to own your own home? Sure, you can! $12,000 will buy you this 6-rm. brick with central heat, level yard. ½ blk. to bus, 15 min. to town. FHA appraised. $85 mo. notes (taxes and ins. incl.). MR. STERNTHALL, CE. 3-8248, CE. 3-9526.
Milton Kuniansky Realty
2417 Piedmont Rd., NE CE. 3-8248

1292 VICTOR RD.
CLOSE IN
BRAND-new, old-brick ranch, 3 bedrooms, 2 baths, family rm. with firepl., lge. kit. with break. area, dbl. carport, util. rm. Priced $23,000 with $2,000 cash down. Call Mr. Feinberg, TR. 3-1471, TR. 2-3965.
ATLANTIS REALTY CO.
65 Eleventh St., NE, TR. 3-1471

CHARM GALORE PLUS CONVENIENCE
BRICK and frame with 2 bedrms., 1½ baths, just 2 blocks Skyland Sch. and shopping center. 4½-pct. mtg. Carpets and fenced back yard. Don't miss this. Col. Bargren, CE. 3-2258, CE. 7-7536 ofc.
GENE CRAIG CO.
3131 Maple Dr., NE Realtor

BY OWNER
2187 BROOKVIEW DR., NW—Beautiful white brick. 2 bedrms., 1 bath, large living room, full-size din. rm., kit. with breakfast area, screened porch, drive-in basemt. Zoysia lawn, 10 min. from Chattahoochee Indus. section, downtown, and Lockheed. Priced $19,000. Can be easily financed. TR. 2-6364.

$500 DOWN
ASSUME LOAN. Just one year old, 3-bedroom, 1½-bath brick. Beautiful lot. 2337 POPLAR SPRINGS DR., off Drew Valley Rd. $14,200. Dorothy White, TR. 3-5486.
HAAS & DODD
REALTORS M.L.S.
3323 PEACHTREE RD. CE. 7-6496

Homes, Area 1 94

EXECUTIVE CLASS
SEE this dignified new Georgian home, 312 Blackland Rd., NW. 11 rooms, 4½ baths. Big lot. HUIE LAMB, bldr., CE. 7-7018, day or night. All calls confidential. Shown by appt.

CONTEMPORARY tri-levels in Northcrest—4 bedrooms, den, f'place, 2½ baths, efficient kitchens, 24-ft. liv. rooms, 14-ft. din. rm., utility rm., W.-W. carpet. Single or double carport. 100x180-ft. wooded lots. $19,750 and up. Go on NE Expwy., right on Northcrest Rd. to subdiv. P. & H. Rlty Co., 3491 Regalwoods Dr., NE. GL. 7-0121; nights, Paul Edwards, ME. 4-8846; Howard Hardrath, ME. 6-3246.

MARIETTA BARGAIN
3-BEDROOM brick, liv. rm. 27x15, firepl., lge. kit., bsmt. Corner lot. 521 Barnes Mill Dr., $400 dn.

CONTEMPORARY IN THE WOODS
3-BEDROOM brick, liv. rm., den, patio, carport. ½-acre lot. Fred Walker Dr. off Hurt Rd., $495 cash. Abbott, HE. 5-8957.
ABBOTT-BENTON CO., BKRS.
1447 P'tree St., NE. TR. 5-9128

1563 Walthall Court, NW
UNUSUALLY attractive gray brick ranch. L.R., D.R., 3 BRs., fam. rm., 2 baths, dbl. carport, utility rm. Assume excellent loan. Price $28,750. TOM SWIFT, CE. 3-1133, TR. 4-9872.
MORSE—MLS—Realtors
225 Buckhead Ave., NE CE. 3-1133

$100 DOWN
NO OTHER CASH REQUIRED
3-BEDRM. resale homes. Go NE Expressway to Northeast and Pleasantdale exit, left on overpass to Buford Hwy., right on Buford approximately two miles.
Liberty Heights Subdiv.
GL. 7-9636 CE. 7-9429

$295 Cash
DORAVILLE AREA
MOVE right into this practically new 3-bedrm. brick home. Notes $100 mo. Call Bob Lee, ME. 6-8666, ofc.; ME. 4-8714, nights.
Blake Perry Rlty.
Realtors, 2143 North Decatur Rd.

ASHFORD PARK
3159 PARKRIDGE CRESCENT
3 BEDROOMS, 2 baths, 2-story. Wooded lot. Conv. to school and transportation. Owner moved to another state. Price slashed to $14,500. No c.c. Call:
BILL CLEMENCE, DR. 3-3534
JOHNSON LAND CO.
2468 Montview Dr. 237-7122

BARGAIN HUNTING?
Chamblee-Johnson Ferry-P'tree Area
AVAILABLE now. Attractive 3 bedrooms, den, shop, carpets, drapes, dishwasher, many extras. ¾-acre wooded, fenced lot. Open Saturday and Sunday 3 to 6 or by appointment. 3455 Keswick Court, call owner, ME. 6-9508.

WILL TRADE IN DORAVILLE
7-RM. BRK., 1½ baths, 3 bedrms., mahogany paneled air-cond. den. Priced $19,900. Call McAfee, DR. 7-5949; 875-7668.

Doraville—$350 Down
NO CLOSING COST—Nice 3-bedroom home redecorated. Walk to elementary school. Pymts. $67.50. Add tax and ins. Call Rogers, GL. 7-0282; nites, PO. 7-9540.
CHATHAM REALTY CO.
3820 Stewart Rd., Doraville

OWNER
MOORES MILL RD., NW—Heated lanai, with sliding doors, fireplace, bar, 3 bdrms., fully carpeted, drapes, dbl. carport, lge. workshop, util. rm., office, attractively landscaped, private back yd. $18,500. SY. 4-7124 for appointment.

DUPLEX, $95 CASH
SMYRNA-Marietta area. Close to Lockheed. Total notes $81.69. Both sides completely furnished. DR. 8-8771.

BY OWNER
CHARMINGLY decorated 3-yr.-old brick. Landscaped. Mahogany paneling in modern built-in kit. Also in lge. fam. rm. with fpl., patio, liv. rm., din. rm., hall, carpeted. 3 BRs., twin size. St. level has rec. rm. with space for more BRs. CE. 3-5597.

BY OWNER — 1194 Roxboro Dr., NE. Lovely wooded lot, brick. 2 bedrooms, 1½ baths, kitchen with utility pantry, carpeted living room, dining area, den with fireplace, big storage room off carport, stone terrace, near Lenox and Freeway. Owner transferred. Low 20s. 237-4858.

4½% GI RESALE
LEAVING Atlanta area, 3-bdrm. brick, carport, wooded lot 75x220. $2,000 equity, assume $83 mo. payment, incl. T. and I. Near Austell Rd. and South Cobb Dr., north of Smyrna. 149 Judy Cir. HE. 5-8337.

SMYRNA — 3-bedroom home, convenient, reasonable. 436-2043.

COLONIAL CHARM
BEAUTIFUL new 2-story colonial with 4 bedrooms, 3 baths, 2-car garage, General Electric kitchen. Many other extras. Priced at $31,500. Will accept trade or can be handled for $3,-500. Call TR. 5-6775; GL. 7-8033; Continental Investment Corp., 1375 Peachtree.

BUILDER'S SACRIFICE
BUILDER has several completed brick homes in the "TEENS" that must go immediately. 3 bedrooms, 2 baths, built-ins, air conditioning.
BUILT under FHA inspection therefore they qualify for lowest down payment.
NO DOWN payment to GI and only $150 closing cost to anyone.
THIS IS NOT A GIMMICK
INVENTORY is just too high, it's as simple as that. No reasonable offer will be refused. Call Mrs. Hindman, MA. 2-4242 or Mrs. Scarbrough, BL. 5-7597 or builder, BL. 5-0981.

CASTLEWOOD ESTATES
2768 DOVER ROAD
LOVELY 2-story home on level, wooded lot. 3 bdrms., 2½ baths, sep. din. rm., paneled den, walk-out bsmt., playrm., patio. Walk to Morris Brandon and Northside High. Low, low 30s. No agents. CE. 3-1705.

ARGYLE FOREST
BEAUTIFUL "Kingsberry Homes"
Priced from $14,000 up.
Argyle Forest, Beech Valley Drive
Phone HE. 5-9682 or BL. 5-2254

SMYRNA AREA
SUBURBAN LIVING. Now bldg. 4 subdivs. Priced $10,250-$20,000. Select lot, plans, accessories. Many resales. HE. 5-4412. J. L. Tatum & Co., Brs., 3153 Atlanta Rd., Smyrna.

FHA, $800 down. No c.c. Sexton Woods, 2653 Donaldson Drive. 3-bedroom, 2-bath brick ranch, family room, electric built-in kitchen, spacious living room, patio, 2-car garage. Large corner lot. Close to schools. GL. 7-5639. $18,500.

$695 TOTAL CASH
NO LOAN QUALIFICATION
NEAR B.O.P. 3-BR. brk. W.-W. carpets. Wooded lot. Walk to school. $12,750. Duncan Rlty., 22 Marietta. TR. 6-7119.

$700 DOWN
1,670 SQ. FT. living area, full bsmt., 3 bdrms., 2 baths. Walking distance grade and high schools, shopping center, ½ mile NE X'way. Phone 634-5321.

DORAVILLE — $18,500
6-RM. OLD BRICK, 1½ baths, fireplace, bar in kit. Also, $200 dn. assume GI, 5-rm., 1-bath brick.
MRS. BENNETT GL. 7-0768
DAVIE & ESKEW REALTY, INC.

Must Sell—Make Offer
6-ROOM, 2-bath, util. rm., air-cond. antique brk. ½-acre landscaped lot. Prettiest house on the street. 2322 Peeler Rd. GL. 7-0311.

OWNER—1631 FEARN CIR., NE
$16,500—3 BDRMS., 2 baths, den, breakfst. rm., liv.-din. rm. comb., w.-to-w. carpet, drapes, 1,400 sq. ft. level. ½ blk. trans., buses to 3 schools. ME. 6-2990.

IN
SANDY SPRINGS
IT'S
P & S REALTY CO.
255-7506

1008 Lindridge Dr., NE
3 BEDRMS., 2 baths, freshly painted. Wonderful dalite bsmt. with finished playrm. See any time. By owner. CE. 7-2434 or TR. 6-6142. Teens.

BY OWNER
SAVE city tax. Fine 3-bedrm. brick with carport. Lge. wooded lot, Cyclone fence, landscaped. Only $12,950. Conv. financing. 6383 Chappell Lane, Doraville area. GL. 7-0713.

BEAUTIFUL 4-bedroom brick home, on wooded lot in Northcrest, den, dining area, complete built-in kitchen, draperies and carpets included. 2 full baths, 2 half baths. Priced in 20s. ME. 6-9859.

$16,500
WEST ROXBORO RD., NE—Ranch brick, 2 bedrms. Beautiful wooded lot, fenced. Patio, grill. Owner, nights, CE. 7-5132.

Homes, Area 1 94

MARYDALE, off Chamblee-Tucker Rd. Just completed ranch-type home. FHA built, beautiful buff brick, 1,700 feet. Large wooded lot. $22,500. Compare with $25,000 class. Builder, GL. 7-2607.

NOTHING DOWN—GI
6 ROOMS and bsmt. Nr. bus stop. 1129 Vista Trail or call ME. 6-8390. McKee-Gamble Rlty., Saxon Pl. ME. 4-5793.

OPEN HOUSE 2-5 — By owner. 7 rooms, ranch style. On beautiful wooded acre. One block McClatchey School. Dykes bus in front. 4½ pct. loan. 660 Valley Green Dr. NE. BL. 5-6987.

ANSLEY PARK
3 BEDRMS., 2 baths, for sale by owner, or will trade equity for property on Lake Lanier. TR. 5-4268.

100 PCT. VA loans, $13,500 to $15,500. Sycamore Hills, off Hurt Road, Smyrna. 3-bedroom brick, beautiful wooded lots. Call Mr. Jones, 794-8936, or Mrs. Jackson, 794-2731.

SMYRNA-OAKDALE
3 BEDRMS., 2 baths, den, carport, and patio. GI resale. Will sacrifice equity. HE. 5-0719 or HE. 5-3930.

By Owner—Buckhead
4 BEDRMS., 2 baths, family room, liv. rm., din. rm., kit. Mid 20s. 150 E. Wesley Rd., CE. 7-9737.

$850 DOWN
2,089 SQ. FT. — 4 bedrms., all built-ins. Assume GI loan. In Oakcliff Estates. 451-1089.

BROOKHAVEN - SKYLAND. 3-bedroom brick. By owner. 1½ baths upstairs, ½ bath in basement. Carpeted. Double carport. On dead-end street. ME. 6-3567.

PRIVATE. Wooded. Brick. 6 rooms upstairs; 3-room terrace apartment downstairs. Excellent condition. Near Bobby Jones Golf Course. Howell Mill bus. Owner, TR. 6-1693.

VA—BUY-RENT-PLANS
435-3244 435-9667
HERBERT W. SMITH REALTY CO.

SMYRNA
CHURCH and Falger St., off S. Cobb Dr. 3 bedrms., 2 baths, bsmt. Call McCamy, TR. 5-0209, CE. 3-0835.

BELOW COST—OWNER TRANSF. 3-BEDRM. brick, garage in bsmt., fenced yd., outdoor grill. GL. 7-6815.

SMYRNA AREA—HOMES FOR SALE
POSTON Realty & Ins. Agcy., Inc.
249 N. Atlanta, Smyrna, HE. 5-4475

SALES, LEASES, GEN. INS.
NORTH FULTON REALTY CO.
3185 Roswell Rd. CE. 7-6311

HOSFORD REALTY CO.
Realtors 564 Medlock Rd.

SETTLE estate. Blk. to Lenox. Vacant 5-rm. brk. with guest cottage. Simms-May, B'view Pl. ME. 6-4212.

$95 DOWN — Lake Shore Estates, Smyrna. Private lake. $14,200-$17,500. Builder. 436-1166, 634-2344, 943-5781.

SANDY SPRINGS
3-BEDROOM, air-cond. contemporary, $17,950. Owner, BL. 5-4146.

NEAR Smyrna, brick, 3 bedrooms, den, 2 baths, $900 equity and assume loan. 436-2027 after 6 p.m.

FURN. 4 BRs., 1½ baths, on bus. Low cash. Garden Hills, CE. 3-2152. Robinson Rlty., 3130 Maple.

SMYRNA — For sale or rent. 3-bedroom, 2-bath, air-conditioned brick. HE. 5-7408. Priced $21,000. Owner.

CHAMBLEE near Expressway. 3 bedrooms, $400 down, FHA. Owner, 457-4022.

MID-TEENS. 3 BRs., den, 2 baths. Askew-Nations Co., Realtors. 3088 Piedmont Rd. CE. 7-7568.

DORAVILLE — 6 rooms, 2 baths. Must sacrifice immediately because of illness. 451-1559.

GARDEN HILLS — 4 bedrooms, den, 2 baths. No agents. Owner, CE. 7-0431.

SERVICE (with a smile) RLTY., Inc. 3759 Roswell Rd., NE. Ph. 231-2851.

MRS. HARRY NORMAN ASSOC.
Realtors, 77 W. Paces Fy., CE. 3-9446

PERSONAL SERVICE — N'side Rlty. Assoc., 3272 P'tree Rd., CE. 3-5437.

McDANIEL Realty & Ins. Co., 161 N. Atlanta St., Smyrna, HE. 5-9023.

ADAMS-CATES CO.
Realtors 201 Hurt Bldg.

HOWARD SIMPSON RLTY. CO.
134 Dodd St., Marietta HE. 5-8012

LAUREL DR. (6) 3 brs., 2 bths., den. Greene Rlty., 3330 P'tree. CE. 3-4455.

FOR Kingsberry Homes, call King-Williams Land Co., BL. 5-0981.

$95 CASH, GI. Brk. Smyrna. McNeal Co., W. Paces Fy.-Xway. CE. 1-3230.

N'SIDE — Four lovely BRs. MORSE Rl., 225 Buckhead Ave. CE. 3-1133.

WHISPERING Hills, 3-4 BR., 2, 2½ ba. Hamilton Rl. B'fd. Hy. GL. 7-7249.

NEW brick homes. Potter & Co., Smyrna. Phone HE. 5-3263.

COLLIER HILLS—3 BRs., 3 baths, 20s. K. King Rlty., 70 28th. TR. 6-9077.

Homes, Area 2 96
Northeast includes: Avondale, Decatur, Druid Hills, Emory, Morningside, North Druid Hills, Oak Grove. See map.

BRANAN & SCHMITZ
Heart of Buckhead
CE. 7-1563
3275 Roswell Rd., NE
IBM Selector Service
NEW LISTING!
$31,000! CLEAN AS new-prime close in N'Side! Lge. porch off huge elect. kit.-fmly. rm. with fpl.! 3 lge. BRs., loads of closets, open staircase to expand. bsmt.! MRS. VANNERSON, CE. 7-1854, CE. 7-1563.
4 Bedrms.—$29,700!
ON 1 FLOOR! A remarkable bargain for a lovely spacious home! Porch off den with fpl.! Elect. kit.! Carpeted L.R. and D.R.! Owner transf.! BECKY JOHNSON, CE. 3-5531, CE. 7-1563.
Valley-Tuxedo Rd.
AREA! NEW LISTING! Magnificently placed on a beautiful lot in this brick traditional home! Wide foyer! 3 lge. BRs., lots of closets! Liv. rm. with fpl.! Den with fpl.! Lge. D.R.! Beautiful lge. kit.! Lge. porch! Privacy galore. Owner transf.! LENA DEMPSEY, TR. 4-9422, CE. 7-1563.
Dutch Colonial
$28,500! UNUSUAL PERSONALITY. 3 massive BRs., 2 vanity baths! Attractive bay window in huge L.R., patio off cozy elect. kit.-fmly. rm. with fpl.! Bsmt.! MRS. LACKLAND, BL. 5-0194, CE. 7-1563.
Charmer—$22,000!
PRETTY AS a 5th. avenue pent house! Old brick, vaulted ceiling liv. rm. with fpl.! Fmly-size elect. kit.! Private sun deck off master bedrm.! Bsmt.! Fabulous lot! Walk to school! ASSUME HIGH LOAN! MRS. INGRAM, 255-7500, CE. 7-1563.
IT'S FINANCED!
MONROE DRIVE area! Redecorate and you'll have a cozy 3-BR., 2½-bath home! 2-yr.old, out-of-state owner desperate to sell! Elect. kit. with eating area! Spacious, carpeted L.R. and D.R.! Rumpus rm.! Steps off Piedmont on dead-end street! $20,900! ASSUME HIGH LOAN! MRS. BREWER, ME. 4-7409, CE. 7-1563.
DUPLEX—$29,500!
263x500 FT. LEVEL wooded lot! Beautiful condition duplex, ideal for home and income! Owner's unit has: 2 BRs., den, liv. rm. with fpl., din. rm.! Beautiful kit.! Bsmt.! Seeing is buying! MRS. HOLLINGSWORTH, CE. 7-1472, CE. 7-1563.
BRANAN & SCHMITZ
Bkrs., 3275 Roswell Rd. CE. 7-1563

3 Bedrms. Plus Den
$450 Down—$79.50 Mo.
ONLY $13,750 for the prettiest house on the street, 3 bedrooms and den, sep. D.R. and L.R. with f'place. Carpets stay; dishwasher, too. Loads of storage and floored attic. Bearing fruit trees. Beautiful lot, near Columbia Theological Seminary and Belvedere. Call SAM DILLARD, ME. 6-8688; tonite, DR. 8-3391.
Emory "Babydoll"
Only $14,000, FHA
3-BEDROOM, den, bungalow, with f'place in liv. rm., plus scr. porch and level fenced lot. Near transp., shopping and school. Call JOE BONNER, ME. 6-8688; nites, CE. 7-5209.
Scott Blvd.—N. Decatur
Emory-DeKalb Hosp.
$16,250. 7 SPACIOUS rooms in this red brick charmer. L.R. with f'place. Fam.-sized D.R., kitchen and brkfst. rm. and 3 BRs. Scr. porch, encl. garage, workshop and storage area. Walk to bus, school and Suburban Plaza. Yes, only $16,250. BOB BODE, ME. 6-8688; nites, ME. 4-8872.
3 Bedrooms—1½ Baths
Basement—$16,950
OFF N. Druid Hills Rd., on wooded lot. 3 BRs., 1½ baths, dalite bsmt. Carport. ED FORESTER, ME. 6-8688; HI. 3-7950.
NE X'way—$18,250
"Full Basement"
NEW ON MARKET! Attractive 3 bedrms., 1½ baths, FULL BSMT., a real country-size kitchen. Entry hall, W.-W. carpeted L.R. and sep. D.R. and only $1,450 total cash will handle. TED TAMMINGA, ME. 6-8688; tonite, 938-2595.
STAR HOMES, INC.
Bkrs., 2136 N. Decatur Plaza, Dec.

Homes, Area 2 96

1204 McCONNELL DR.
LIV. RM. with fireplace, sep. din. rm., 3 bdrms., tiled bath, 2 screened porches, large utility rm. and carport. 5 minutes to Emory or CDC. Large level, wooded lot. FHA appraised $15,400. Call Rebekah Smith, ME. 4-5063, res.; DR. 8-3636, ofc.

NEW ON MARKET
3 BDRMS—$350 DOWN
NEAT and clean, excellent location near Cheshire Bridge and LaVista. 1377 Arnold Avenue. Call John Blackwell, ME. 6-5500, res.; DR. 8-3636, office.

BEAUTIFUL SAGAMORE
1555 Heatherwood Dr.
THIS 3-bdrm. and den home has 2 colorful tiled baths, entry, hall, marble fireplace, family-size kitchen on level lot. Fenced back yard has lovely patio and brick barbecue pit. One block from bus, near schools. See this to believe it. $23,500. Paul Jeans, DR. 8-3636, ofc.; 636-9954, res.

AVONDALE ESTATES
SPLIT LEVEL
TRANSFERRED owner says "sell." Attractive old brick split-level located on beautiful wooded corner lot. 150x140 ft. in size. House consists of 3 bdrms., 2½ baths, playroom in bsmt. with fireplace. Located at corner of Wiltshire Dr. and Nottingham Dr. Price middle twenties. Call Pat Gillentine, ME. 6-3334, res.; DR. 8-3636, ofc.

UNIVERSITY HEIGHTS
3 Brs., 1½ Baths, Bsmt.
ONLY $700 FHA down plus c.c. will buy this attractive ranch brick at 3535 North Druid Hills Rd., just past Willivee Drive. Delightfully cool back yard with de luxe patio and many other features. Call Fred Wickham, ME. 4-0220, res.; DR. 8-3636, office.

THIBADEAU, SHAW & COMPANY, INC.
REALTORS, 1240 CLAIRMONT RD.

JIM ROYER REALTY
MULTIPLE LISTING SERVICE
TOCO HILLS OFFICE
EMORY-CDC AREA
ELEGANT BRICK on level wooded lot (485 ft.) with Cyclone-fenced rear. Flexible floor plan — 4 bedrms. (or 3 and den), lge. liv. rm. with fpl., sep. din. rm., brkfst. rm., queen-size kitchen. PLUS full dry bsmt., 2 scr. porches, stairway to attic, dbl. garage. FIRST AD and a TREMENDOUS BARGAIN. FHA appraised. MRS. BEASLEY, ME. 4-7305, DR. 3-6427.
Little Dutch Cleanser
GIRL LIVED HERE. It's sparkling and beautifully kept. Perfectly landscaped yard. 3 bedrms., 2 baths, elec. kitchen with eating area, dry bsmt. W.-to-W. carpets and drapes incl. Adjoins Briarcliff Woods. Near Sagamore Elem., Briarcliff Hi and parochial schools. Lowest 20s. MRS. CRAWFORD, ME. 4-7305 or ME. 4-3274.
WALK TO PAROCHIAL
FROM a lovely, real close-by neighborhood. 4 bedrms., lge. fam. rm., 2½ baths, built-in kitchen, flagstone entrance, W.-to-W. carpet. This 2,800 sq. ft. living area is enclosed with Kimball House brick. Priced right. Will show at your convenience. RUTH MASSA, ME. 4-7305, DR. 7-2983.
DON'T READ THIS AD
UNLESS YOU WANT beautiful 3-bedrm. ranch brick on level wooded lot. G-E all-elec. kitchen, unique Calif. designed liv. rm., tremendous fam. rm. with fpl. and sliding glass doors to 12x20 patio! This lovely home is in walking distance of Sagamore Elem. and can be yours for ONLY $2,600 DOWN! MONTINE McINTYRE, ME. 4-7305, TR. 5-7127.
JIM ROYER REALTY
2857 N. Druid Hills Rd. ME. 4-7305

VICTORIA DRIVE
A Street of Show Homes
3653 VICTORIA DR.
A BEAUT. home in every respect. A wide-open entry hall, bordered with planter box and beaut. lighting effect. Lge. liv. rm. with cathedral ceiling. Complete elec. kit. with fam. rm. and fpl. 3 lge. BRs., with the nicest 2 baths you've ever seen. There's also a lge. BRs., with the nicest BBQ grill plus 2-car garage. Lot is 100 ft. wide, level and one of the highest elevations in DeKalb Co. Sales price $26,000.
3604 VICTORIA DR.
"RED CARPET" HOMES
AN original modern loc. on lge. cor. wooded lot. It is contemporary, beaut. and different from anything you've ever seen. 3 BRs., fam. rm., 2 baths. A real buy for $22,900.
THERE are 3 approaches to this beautiful area.
1. Drive East on new N. Decatur Rd. extension to intersection of Northern Ave. Turn left, 1 blk. to Victoria.
2. Drive out Memorial Dr. to intersection of Rockbridge Rd., turn left through Dial Hts. to Victoria Dr.
3. Drive 2 mi. past Avondale Estates on Hwy. No. 88, to Dial Hts. sign. See directional map at entr. For details, phone 373-6571.
FORKNER REALTY CO.
33 Avon. Pl.

"Allen's Answer"
4 BEDRMS.—2 BATHS
A PLEASANT surprise when you see this year-old antique brick in Leafmore Hills for only $26,000. If you are looking for a complete built-in kitchen-family rm., sep. utility rm., exotic patio, space for playroom in basement, fenced yard, and on transp., let me surprise you.
BRIARCLIFF AREA
EYE-CATCHING old brick on slightly elevated lot to catch every little breeze. Spacious 3 bedrms., 2 baths, complete electric kit.-family room. Priced for the cost-conscious family with low, low down payment.
MRS. KRAUS, ME. 6-7978
LEONARD ALLEN CO.
Realtors, 1385 Oxford Rd. DR. 3-4448

1643 MONTCLIFF CT.
NEAR BRIARCLIFF HI SCHOOL
WALKING Distance to Oak Grove grammar school. Go La Vista Rd. to Oak Grove Rd., turn right on Fair Oaks Dr., 1 blk. to Pangborn Rd., turn right on Montcliff Ct. 3 large bedrms., 2 full baths, liv. rm., sep. din. rm., built-in elec. kitchen, large fam. rm., glass sliding doors to patio dbl. carport, large bsmt. with washer-dryer conn., large wooded lot. See this beautiful home today. MUST SELL THIS WEEK. Call R. E. Lemmons:
R. E. Lemmons Rlty. Co.
274 Candler Rd. BU. 9-2474

TREES TREES TREES
LOOK, I have the location you have been wanting. Nestled among these trees sits a lovely 3-bedrm., 2-bath home. Full dalite bsmt., scr. porch. Ideal location. Near shopping, schools and transp. $27,500. John Landers, ME. 4-8713, ME. 6-4321.
OAK GROVE ACRES
OWNER transf., must sell antique brick ranch with 3 bedrms., 2 baths, lge. fam. rm., kitchen built-in, ½ bsmt., beaut. landscp. cor. lot. Priced only $21,750. Call Sam Agee, ME. 6-5953, ME. 6-4321.
Northeast Realty Co.
2960 N. DRUID HILLS RD.

EMBRY HILLS
4 Bedrooms
2½ Baths
OVER 2,400 sq. ft. of heated area plus 1,200 sq. ft. of basement. Has fireplace, spacious family room. Beautifully landscaped yards. Located on Embry Circle. Price $29,-500. Don't miss seeing this one. Call Rex Rakestraw, GL. 7-2546 or 938-2466 nights.
EMBRY REALTY CO.
3636 Chamblee-Tucker Road

COUNTRY LIVING
LOVELY HOME
JUST OFF NE EXPWAY — Half way between Lenox Sq. and downtown with most attractive 9-yr.-old, 3-BEDROOM, DEN, 2-BATH HOME. Fireplace too! Kitchen equipment includes refrig., washer and dryer. $23,000. $3,100 down. Potentially valuable frontage of 285x585 ft. Call MRS. WALDEN, excl., 634-3980, or ofc., 237-9229.
D. L. Stokes & Co., Inc.
REALTORS, BROADVIEW PLAZA

FOR BEST RESULTS USE
JOURNAL-CONSTITUTION
WANT ADS

Homes, Area 2 96

$8,250 DOLLHOUSE
CLEAN 5-room frame with new masonry garage near Druid Hills Country Club. Nice quiet NE street. Pleasant wooded lot. Near trolley transp. Excellent financing. Charles Otis, DR. 3-6508; res., ME. 4-4635.
Laurel Ridge School
3-BEDRM, 1½ BATHS
$16,400 FHA—Really cheerful and clean, with built-in dishwasher, break. bar, carport, patio, stor. bsmt. and fenced level wooded lot. Near N. Druid Hills Rd. and Willivee Dr. Don Jones, DR. 3-6508; res., ME. 6-1138.
Triplex—Near Sears
BRICK, 3 rms., bath in each unit, just redecorated and new roof. Rents for $220 mo. and priced only $16,500. ½ blk. to trolley, parking space in rear. To see this today, call Fred Vickery, DR. 3-6508; res., ME. 4-4760.
EMORY-MEDLOCK
$14,350—FHA. Spacious 3-BR. brick with carport, cent. heat, patio, fenced level lawn, completely redec. and in top condition. About $1,500 below market in this area, near suburban plaza shopping center and new DeKalb Memorial Hosp. Earl Jackson, DR. 3-6508; res., DR. 3-5109.
Sun Rlty., 2113 N. Dec. Rd., Decatur

Briarcliff-La Vista
NEAR CITADEL. Attractive antique brick sitting back across stream on 100-ft. wooded lot. Entrance hall, separate dining room, 3 bedrooms, 2 baths. Paneled family room with sliding doors to large screened porch and patio. Double carport. Price $23,500. CHARLES WHEELER, CE. 7-7502, office; TR. 5-3962, home.
Spratlin, Harrington & Thomas, Inc., Realtors
288 E. Paces Ferry Rd.

SPACE AND CHARM
COMPLETELY redecorated, 2-story brick. 4 bedrooms, den, 2 luxury baths, liv. rm. with fpl., formal din. rm., family kit. with elec. built-ins, screened side porch, full bsmt. with playrm., patio and BBQ pit. Beau. landscaped. Permanent roof. Transp. at door. Immed. poss. All this is only a beginning description, you must see. 1704 MEADOWDALE AVE. (off Johnson Rd.). For appt., call Mrs. Waterhouse, DR. 3-0668.
Huey Enterprises, Bkr.
2815 Alameda Trail DR. 3-5183

KING-SIZE VALUE!
DECATUR BRICK, ON TROLLEY.
6 RMS., BREAKFAST RM.
$400 DOWN, PLUS CLOSING.
PRICED ONLY $12,000, FHA.
A BETTER-BUILT, well-kept home, near Decatur schools. Fenced level lot, garage and hobby shop.
BE first to qualify.
SHOWN by appointment weekdays. DR. 3-2549, exclusive.
Grady Duffee—Realtor
100 Rutland Bldg., Decatur

REAL CLOSE IN
1218 CAMERON COURT, 1½ blocks off Briarcliff. 2-bedroom Spanish Stucco. Nice condition. Has fireplace, screened porch, basement. $600 total cash will handle. Immediate possession. Call Luther Stephens, DR. 3-9998.
EMBRY REALTY COMPANY
3636 Chamblee-Tucker Rd. GL. 7-2546

PINE LAKE
SUMMER-WINTER RESORT
WHERE folks are neighborly and the seasonable recreation is wholesome and enjoyable.
4638 FOREST RD.
ONE of the nicer homes now for sale on easy terms. Assume present loan with monthly payments $86; pay $500 to $800 and move in. For full information call
C. L. WHARTON, BU. 9-7406
FORKNER RLTY., Avon. Plaza

SELLER PAYS DOWN PAYMENT
DRUID Hills-Emory, 2-bedrm., den or 3-bedrm, brick, 2 baths, huge liv.-din. rm. Large master suite with dressing room. Carpet or vinyl tile, drapes throughout. Large closets. ⅔ acre cor. lot. Large attic fan, partly air cond. 10 yrs. old. Walking to city bus, ½ blk. school bus. Best schools, FHA mort. Avail. Owner pays down payment. Pay only $129 per mo. Low 20s. 1285 Briardale Lane, NE. DR. 7-3014.

PRIME LOCATION
OWNER will redecorate this well-constructed, 3-bedrm. brick home. Lge. kit. with eating area. Din. rm., 1½ baths. Lot 75x400. Lillian Barbee, BU. 9-9466 nite.
BLAKE PERRY RLTY.
Realtors, 2143 N. Decatur Rd.
ME. 6-8666

LENOX PARK
MERTON RD., NE section. Recently redec. Priced mid $40s. Prestige house. By appt. only. Mr. Feinberg.
ATLANTIS REALTY CO.
65 Eleventh St., NE

ANSLEY PARK
ON WESTMINSTER DR., NE
NEAR The Prado. Good-looking white frame. 6 rooms. 3 bedrms., delightful screened porch. Large basement with room, lavatory, etc. New listing. $13,000. Van B. Smith, PO. 1-3911, or MU. 8-1638.
CHAPMAN REALTY CO., Realtors
71 Forsyth St. NW

MY TRANSFER—YOUR BARGAIN
3-BEDROOM home, 1½ baths. Kitchen with appliances. Paneled den; fireplace, basement, workshop, carport. On dead-end st. Beautiful, level, landscaped lot. Playhouse, badminton ct., barbecue grill, fenced back yd. School bus, sidewalks, street lights. Near shopping, churches, transp., DeKalb Hospital. 4½-pct. GI resale. $93 mo. inc. T. & I. Owner, DR. 7-7300.

JUST PERFECT
2074 JUANITA ST.
Near East Lake Country Club
$500 DOWN, $13,200 TOTAL
LOVELY 2-bedroom-and-family-room brick home. Spotless and already financed. The shrubbery is beautiful. Drive by and call TR. 5-6775, or BU. 9-1596; Continental Investment Corp., 1375 Peachtree.

1804 N. Rock Springs Rd.
Pretty Home On a Hill
WHERE cool breezes blow. Plenty of privacy and pretty view. 3 lge. bdrms., sep. din. rm., firepl. in liv. rm., fenced back, bsmt. $800 dn. plus c.c., FHA. Kerley, HE. 5-7600. Gross Rlty., 976 Pdmt., TR. 4-6326

BELVEDERE — By owner, 4-bedroom, brick veneer, 1½ story, big living room, separate dining room, 1½ baths, large open porch with built-in barbecue grill, full basement with garage, large lot, beautifully landscaped. Will sell for FHA appraisal. $15,000. Low down payment. BU. 9-3074, JA. 2-8640.

WILL TRADE
In Leafmore Hills Subd.
NEW. 8-rm. brk., 3 bedrms., 2½ baths, den, rec. rm., 2 fireplaces, 2-car carport. Priced $31,000. Call McAfee, Bldr., DR. 7-5949; 875-7668.

15-ROOM, 2-story house. 6 pri. apts. (5 furnished). Invaluable location. 1089 North Ave. 1 blk. Ponce de Leon Shopping Plaza. Present income $438 mo. Could be increased. Terrific value. Price $28,000. Terms avail. 766-1403; nites, PO. 7-2434. Ivan C. Jones Rlty., 3333 Colville, Hapeville.

Continued on Next Page

Home, Area 1 94

Brittany
BRITTANY
FURNISHED
MODEL
OPEN DAILY
3 and 4 bedrooms, 2 and 3 baths, brick homes. Large wooded lots. Heated and air conditioned by TRANE. Excellent financing. Go P'tree Rd. to Oglethorpe, turn on Lanier Dr., go 1 block, turn left to Brittany.
BRITTANY REALTY CO.
4495 P'tree Rd. CE. 7-7527

Homes, Area 2 — 96

BRICK—NR. TROLLEY
SHORT walk to Morningside School. 6 large rms., front porch, ½ bsmt., huge attic storage, 2 new brick garages. 1 block to Noble trolley and stores. Vac. Reduced to $14,750. $2,000 can handle or MAY SELL GI. Call MR. CONYERS, 237-9229 or res., TR. 4-5184.
D. L. Stokes & Co., Inc.
REALTORS, BROADVIEW PLAZA

$450 CASH
BRICK 3 bedrm., with study, terraced back yd. and bsmt.! Near Emory-C.D.C. Call Puett, ME. 6-8666, eff.; DR. 8-9940, nite. BLAKE PERRY RLTY., Realtors, 2143 N. Dec. Road.

Recognize a Bargain?
886 VA. CIR., NE — 5 rms. renovated. Worth $12,000. Priced few days at $9,995. Loan $7,000 payable $50 mo. If you have $2,995 cash it's yours. Vac. Owner there, 1-7.

RANDOLPH ESTATES. Large wooded lot. 3 bedrooms, 2-bath brick. Kitchen with built-ins, family room with fireplace and built-in bookcases. Wall-to-wall carpets. Large utility room, dry basement, 3 months old. $26,000. 2223 Serpentine, 938-1742.

TRANS. OWNER—SACRIFICE
$1,500 below FHA appraisal. Spacious Early Amer. ranch. 3 BRs., 2½ baths, lge. den, cent. hall, sep. living, dining rm. Bsmt. Beautiful landscaped grounds. $19,500. 1419 Lively Ridge Rd., NE. ME. 6-6456.

$400 TOTAL CASH
$12,800. FHA, pay. $79.52; 7 rms., LaVista-Briarcliff sect., transp., walk to school. Carpeted liv.-din. rms., 1441 Woodland Hills Dr., NE. ME. 4-2541, owner.

MORNINGSIDE BARGAINS
1437 HIGH POINT PL., NE. 6-rm. brick.
886 VIRGINIA CIR., NE. 5-rm. brk. 872-2016, 873-2444
Roscoe Gann Rlty., 1000 P'tree

3 BEDROOMS, 2 baths, full bsmt. LOW 20S
SEWELL REALTY CO.
ME. 4-4266 2209 Cheshire Bridge Rd.

OFF OAKDALE RD.
VILENAH LANE—Charming 2-story cedar shingle completely redecorated inside and out. Two lovely tiled baths, $21,500. DR. 3-0203, TR. 6-4943.

LOW CASH—NO CC
RANCH BRICK. 3 bedrms., 2 baths, beaut. kitch. Florida rm. Patio, lge. fenced, wooded lot. Conv. to everything. Steal at $22,500. ME. 4-4931.

SALE—BY OWNER—Avondale Estates. Spacious 4-bedroom, 2½-bath home, 2-car, 2-story garage. On lot 180x170, near schools, unit air conditioners, drapes, wall-to-wall carpeting. Shown by appointment. DR. 8-1482.

GI RESALE, 4¾-pct., full air conditioned, 3 bedrooms, 2 baths, Northeast Atlanta, carpeted living room, dining room, built-in kitchen. $2,500 down, assume $114.91 monthly payments. Call ME. 4-2809.

Northeast Realty Co.
"WE SPECIALIZE IN NORTHEAST PROPERTIES"

1246 CHRISTMAS LANE
OWNER trans. Liv.-din. com. 13x30 ft. with fpl., 3 bedrms. Wooded lot. fenced back. Schools, bus. ME. 6-6791.

DECATUR—EMORY
NEW—3 bedrms., 1½ baths, built-in kitchen, full basement, all conveniences. W. G. Vickers, ME. 6-2395.

SURREY PLACE
3- AND 4-BEDROOM homes from $16,500, GI or FHA financing. Call Sewell Realty Co, ME. 4-4266.

AVONDALE ESTATES
3-BEDRM., den, 2-bath, bsmt. solid brick. Landscaped lot. Top construction. 377-7882.

BY OWNER — 3 bedrooms, den, 2 baths. 1016 Citadel Drive. ½ block from La Vista, near Expressway. $3,000 down, $141 month. JA. 2-9780, CE. 3-5820 after 5:00.

BY OWNER — Near schools, transportation, shopping. 3-bedroom brick. Daylight basement. 2 baths. Excellent condition. Appointment only. TR. 2-9591.

$350 DN. FHA, notes $65. T. and I. incl. 746 Sunnybrook Dr., Medlock area, Decatur. 2 BRs., 1 bath. See, then call Dan Landers, DR. 8-2135. Forkner Realty, 33 Avon. Place.

Northeast Realty Co.
"WE SPECIALIZE IN NORTHEAST PROPERTIES"
3055 VISTA BROOK DR., Decatur. 3-bedrm. brick, off Valley Brook Dr. $13,500. Low cash payment, $97.50 mo. G. W. West, TR. 4-0839.

$195 CASH, $14,995. Mo. pay $102. 3 bedrooms, 1½ baths. STORYBOOK ESTATES in N. Decatur. FETT RL., Maple Dr., Johnson, TR. 4-5445.

For DECATUR homes or DEKALB Co. Properties, call DR. 7-2606
WHEAT WILLIAMS, RLTRS.
119 E. Ponce de Leon, Decatur

ECHO WOODS — 3-bedroom, 2-bath, full basement, already financed. Assume loan from builder. Special $28,000. 636-4415.

3 BEDRMS., 1½ baths. Stove, refrig. Corner lot. Low equity, no C.C. $96 mo. incl. T. and I. GL. 7-0798. Smi-Nel Rlty., 3665-A Clairmont.

$15,500. 3-BEDROOM, family rm., 2 carports, 1½ baths. $500 cash FHA. David Nelson Rlty., 118 Trinity Pl. DR. 8-4592, DR. 3-8969, ME. 6-5874

TWO-YEAR-OLD 3-bedroom, basement brick, FHA loan available, $1,000 down plus closing cost. Owner, 938-3399.

MUST travel, sacrifice. $400 down, assume FHA loan. 2 bedrooms, den. Large corner lot. Excellent schools. 636-5344.

LOVELY duplex. Business future, unusual terms! Beautifully furnished, if desired. For sale by owner. TR. 6-4979.

440 Ridgewood Road, NE—$14,750. New brick. 3 BRs., 1½ baths, built-in kitchen. Full bsmt. DR. 8-0712.

6-ROOM brick. Stove, refrigerator, dishwasher. Assume 4½% loan. $13,000. 1004 Willivee Drive. ME. 4-0009.

7-ROOM brick, nice, level lot, double garage 340 Elmira Place, Northeast. JA. 4-2223.

FHA APPR. homes. E. Lake, NE. DR. 8-2939, CE. 7-6165. Griner Rl. 3182 P'tree.

3 BEDROOMS, living room, dining room, kitchen-family room, by owner. 938-1104.

$17,500—3 BRS., 2 baths, fam. rm., elec. kit. dalite bsmt. DR. 3-8911.

VA-FHA bricks. $16,500. Eason Rltrs. 1240 Clairmont, 443-2371, ME. 6-1055.

ELEGANT 2-sty. brk. Beaut. grounds. Dora Smith Rl., Emory, DR. 3-3883

NEW BRK. homes. Emory-Dec. area. Royall Rlty., 119 E. Ct. Sq. DR. 3-5005

BARKSDALE REALTY, REALTORS 3179 Maple Dr., NE 237-9258

FAYETTEVILLE RD. 5-rm. cottage. FHA, $300 dn. $8,500. DR. 8-0018.

Homes, Area 3 — 98
Includes: Belvedere, Candler-Glenwood, East Atlanta, East Lake, Forest Park, Lakewood, Panthersville. See map.

BELVEDERE GARDENS
1316 Celia Way
3 Bedrooms, 1½ Baths
ONLY $15,750
NEW lovely antique brick with quality construction. Built-in kitchen-family rm. with sliding glass door to patio, 1½ tiled baths, large util. rm. and carport. Plaster walls, aluminum windows, and full house power. Within walking dist. of Avondale High, in sight of Midway Grammar, close to Belvedere Plaza. To see these lovely homes, go east on Memorial Dr. past Belvedere Plaza to right on Beach Drive (2nd. street past Columbia Dr.) right on Celia Way.
WE'LL TRADE WITH YOU. Call Gene Fricke, BU. 4-2330.
MANNING REALTY COMPANY
2588 GLENVALLEY DRIVE

DUPLEX
219 BUCHANAN TERRACE
CITY of Decatur. 4 large rms. each side. Annual income $2,200. Has 1-year lease and 3-year lease. Must sell. $19,995. Can assume loan $16,500. 6 pct., 20 yrs. Call RUSS LEMMONS, BU. 9-2474.

2800 MITCHELL DR.
NEAR McAfee shopping center, 2 full baths, 2 bedrms., paneled den, liv. rm., sep. din. rm., kitchen, carport, plenty of storage space. Beautiful wooded lot. FHA APPRAISED $14,000. Down payment $600 mo. payments, $89.16 plus taxes and ins. Beautiful neighborhood. For more information, call R. E. LEMMONS, BU. 9-2474.
R. E. Lemmons Rlty. Co.
274 CANDLER RD. BU. 9-2474

NEW SPACIOUS BRICK
1 blk. East Lake Country Club
IDEALLY planned for entertaining or just large family living. 3 bedrooms, 3 full baths, elect. kit. and den comb. extra-lge. liv.-din. rm. comb., full dalite bsmt. with beaut. fireplace and playrm. area, glass sliding doors lead to patio, lge. heavily wooded lot. Mrs. Sloan, DR. 8-9923, DR. 8-4770.

NOTHING DOWN GI
OR $500 TOTAL CASH, FHA. 3291 Glenco Dr. 3-bedrm. brick. Carport, util. rm., level lot. Conv. to schools, trans., shopping. Mrs. Haulbrook, DR. 8-5010, DR. 8-9923.
Land Mark Rlty., 256 Dan'l Ave.

Homes, Area 3 — 98

FIRST OFFERING
Priced for Quick Sale
FULL BASEMENT
$15,000
HERE IS AN EXCELLENT BUY in a 3-bedroom brick home, with separate dining room, kit. with eating area, single carport with storage area, and a full daylight basement. Located on a beautifully landscaped lot, close to transportation. $450 dn., FHA. Call FRED DOTY, PO. 7-7966, or JA. 3-6262.
ALSO
VACANT
2059 SHAMROCK DR.
AN ATTRACTIVE SIX-ROOM BRICK HOME with wall-to-wall carpeting in living room and separate dining rm., carport and concrete patio. Close to transportation and Wadsworth Elementary School. Only $600 total cash required to FHA loan. We pay closing costs. Call FRED DOTY, PO. 7-7966, or JA. 3-6262.
Roy D. Warren Rlty., Inc.
Realtors, 418 Healey Bldg.

BARGAIN PRICED
2-BEDRM. brick home, perm. stairs to floored attic. Large lot. School bus at front door. Price is exceptionally low for this home. Let me show you. MARY FORBES, 373-7890; ofc., BU. 4-3483.

1161 CHATSWORTH
2-BEDRM., 2-bath, old brick, f'place in spacious L.R., built-in kitchen-fam. rm., dbl. carport. On 100-ft. lot. Call CALVIN MOODY and let's go see. 373-4975; ofc., BU. 4-3483.

114 DRIFTWOOD PL.
1 BLK. from Candler Rd. 3 BRs. plus large pan. den, 2 full baths, built-in kitchen, dbl. carport, ranch brick. Buy it on conventional or FHA, or assume loan. Priced to sell. Call SYBIL LUMPKIN, BU. 4-1668; ofc., BU. 4-3483.
BERRY REALTY CO.
Rltrs., 1772 Candler Rd. at Glenwood

GI RESALE
$750 CASH
NO CLOSING COST
DON'T fail to see this neat, 2-bedrm. and den with nice level, fenced lot. Priced for quick sale. To see, call Holmes Pyles ME. 6-1553 res., DR. 8-3636 ofc.

ONLY $475 CASH
AND payments of $88 per month for home in established neighborhood, near bus line. 3 bedrms., din. rm., modern kitchen. Good lot with fenced yard. Ready to move in. Call Paul Jeans, DR. 8-3636 ofc., 636-9954 res.
THIBADEAU, SHAW & COMPANY, INC.
REALTORS, 1240 CLAIRMONT RD.

BETTER THAN NEW
6-RM. BRICK, DALITE BSMT.
$495 TOTAL DOWN
2928 BELLEAU LANE, SE—Attrac. 3-bedrm. brick, carport, inside stairs to bsmt. Central heat, tiled bath, patio, shady lot. On transp. Near shopping.

SHORT ON CASH?
$295 TOTAL DOWN
CHARMING 6-rm. brk., 1½ BATHS 2054 FARGO PL., SE—Almost new 3-bedrm. ranch brick, perfect cond. Level landscp. lot, carport, util. rm., central heat. Close to transp. and school. Miss Johnston, 377-7960; Tindall, ME. 4-8460; ofc., DR. 7-1758.
TINDALL REALTY CO.
528 N. McDONOUGH, DECATUR

$350 TOTAL CASH
$65 MO. PYMT.
570 Warwick St., SE
GET OUT OF THAT apartment and enjoy this cozy 5-rm. frame, 2 large bedrms., living rm. with firepl., sep. dining rm., breezy screened porch. Good stor. space. Owner will redecorate outside. Conv. located. Only $8,800 with $65 mo. incl. tax and ins. Vacant, I have key, call BILL WAINWRIGHT, MA. 2-8688.
MANNING REALTY COMPANY
2588 GLENVALLEY DRIVE

LOOK, MR. VET!
FOREST PARK
$50 Cash Is All You Pay
1229 CYNTHIA LANE
3-BEDROOM and large den home with carport. Beautiful level lot, trees, shrubbery, fenced, etc. Very convenient. Hurry and call Geo. Johnston, res., PL. 8-3336.
Adair Realty & Loan Co.
1228 Main. Forest Park. 366-3621

GRESHAM PARK
$650 DOWN OR WILL TRADE
DAYLIGHT BASEMENT
SPACIOUS 3-bedrm. brick, 1½ baths, liv. rm., sep. din. rm., full dalite bsmt. Near schools, shopping, bus line. Call Mathis, 938-4819; ofc., DR. 7-1761.
BENEFIELD REALTY CO.
A MULTI-LIST REALTOR
118 TRINITY PL., DECATUR

BELVEDERE—GI RESALE
LOW EQUITY
$67.78 Mo. Plus T. and I.
OWNER TRANSFERRED, MAKE OFFER—Modern 3-BR. brick with carport, utility rm., lge. kit., liv. rm., din. rm., on fenced level wooded lot, glass sliding doors to patio, central heat, drapes, curtains to purchaser. VACANT. Call DON JOHNSON, 289-2641; res., BU. 9-5535.
ALEXANDER RLTY.
3140 Glenwood Rd. 289-2641

BELVEDERE
TODAY'S SPECIAL
3 Bedrooms, 1½ Baths
GI OR FHA
SEE this modern ranch-brick home. Extra clean. Attached carport. Level wooded lot. Front porch. Central heat. 2 blocks from school, 1 block trans. Good GI or FHA financing. Call me any time., Jerry Cloutier, office, 289-2641; residence, TR. 6-5390.
ALEXANDER REALTY CO.
3140 Glenwood Rd.

A STEAL AT $17,000
BY OWNER
CANDLER-GLENWOOD
LOVELY 6-rm. brick home, large rooms, 3 bedrooms, 2 ceramic tiled baths, paneled den, extra large kitchen, Frigidaire built-ins, utility room, carport, near new X-way, shopping centers, schools. Assume 5¼-pct. FHA loan. $3,500 equity. Monthly payments $84.41. Phone BU. 9-3086.

Don't Dream Too Long
IF YOU have $550 to pay down and a good steady job, you can buy this 2-BR., den, 1½-bath and bsmt. home on nice shady lot. Call Hugh Wakefield, res., BU. 9-9476; ofc., 373-6571.
FORKNER REALTY CO.
33 Avondale Pl.

DREAM HOME
IN ALMOST acre of pines, beaut. 3-bedrm. brick, full bsmt. Call Fleetwood, 482-8278; ofc., 284-0440.

IF YOU QUALIFY
BEAUT. 3-bedrm. brick, on lovely 75x150-ft. wooded lot. Part. bsmt. $350 down. $66.58 mo. plus T. and I. Don't miss this. Mrs. Fleetwood, 482-8278; ofc., 284-0440.
BEL-AIR REALTY CO.
1853 Candler Rd. 284-0440

1613 CECILIA DR.
CUTE shingle 3 bedrms., $1,280 equity. Only $650 cash, your terms on bal. Notes $77 mo. incl. T. and I. Conv. loan.

EAST POINT DUPLEX
IDEAL location. Everything sep. 4 rms., gar. ea. side. Excellent rent return. Good financing. Mrs. Spinks, MA. 2-8693, or Mrs. Karr, JA. 2-9858; ofc., 377-2652.
CROTTS REALTY, 262 Candler

4½% GI LOAN
SURPRISINGLY small amount of cash will buy this 3-bedroom, 1½-bath ranch brick in Gresham Park. Monthly notes only $92, including T. and I. Nr. new X'way. Level lot, loads of trees. Vacant. Ready for immediate occupancy. Bill Brooks, ME. 6-8688; tonight, TR. 6-1373.
STAR HOMES, INC.
Bkrs., 2137 N. Decatur Plaza, Dec.

4% GI LOAN
ASSUME this loan and have no clo. costs, payments incl. taxes, ins. Only $53 per mo. on this 2-bedrm. home. Redec. inside and out. Nice level lot. Walk dist. to school, trans. Just off Glenwood Ave. VACANT. Can show any time. FHA terms, if desired. J. C. Warren, PL. 3-0982.
Massengale Realty Co.
2258 Cascade Rd., SW PL. 8-6711

TRADE—SMALL CASH
222 MEAD RD. — Lge. 8-rm. frame. Can be converted duplex.
77 DOUGLAS ST. — 6-rm. frame, 1½ baths. Small dn. pymt. or rent with option to buy.
1787 ATHERTON DR. — Nearly new brick. 6 rms., carport, stor. In new area.
Leathers, 627-1377, JA. 3-3273
L&T RLTY. 3385 Moreland

BARGAIN — 12-year loan. No closing. Nights, 622-3669.

Homes, Area 3 — 98

NICE LITTLE HOME
1183 DANNER ST., SE
JUST off Moreland at new Sunshine Dept. Store. Clean as a pin. Nice shady lot. 5½ rms. Liv. rm., sep. din. rm., bkfst nook. 2 BRs., lge scr. porches. Full bsmt. Good financing. Make offer. Swanson, 627-8303, nights.
L. F. JENKINS RLTY. MA. 7-5768
Realtors, 531 Moreland at Glenwood

$45 DOWN TO QUALIFIED VETS
303 OAK DR., SE—3-bedroom home with carport, storage area in bsmt. Near churches and transportation. Extremely attractive FHA terms. Call: Glenn Gilbert, CE. 3-0360.
Adair Realty & Loan Co.
1228 Main, Forest Park. 366-3621

$10 Down to Qualified Veteran
3-BEDRM. brick home with half bsmt. 1 block trans., 2 blocks schools. Deep lot. Payments $67.65, plus T. and I. Call: Joe Mixon, PO. 7-3024.
Adair Realty & Loan Co.
1228 Main, Forest Park. 366-3621

$350 DOWN
4076 CANBY LANE
NEW HOME—3 BEDROOMS
DINETTE, CARPORT, STORAGE
LARGE LOT, NEAR SE X'WAY
BUILT UNDER FHA — $11,000
GO COVINGTON Hwy. to Wesley Chapel Rd., ½ mi. to Canby Lane.
A. H. RHYNE, Builder, DR. 8-3200

ARE YOU GUILTY?
OF HAVING failed to see this new 3-bedroom, brick home with 1½ baths, patio with sliding glass doors and step-saving kitchen? The price is $14,400. Veterans need only $149 to move in.
Call GENE WILKINS at GR. 8-7201 (9-5 p.m.), PO. 7-2313 (5-6:30 p.m.), GR. 8-7695 (nights).
METROPOLITAN CONSTR. CO.

LAST CHANCE!
948 WOODLAND AVE. SE
REDUCED-$11,500
BELOW FHA, $12,300—6-room brick. Perf. condition. New furnace, tiled bath. Maxine Ford, 627-2906; ofc., 524-7781.
EAST ATLANTA REALTY
REALTORS, 484 Flat Shoals

LOOK!
ONLY $12,000 with $400 dn. FHA. No down payment to veteran. 2 bedrooms, den, sep. din. rm., perm. stairs to attic. PLUS dalite bsmt. with paneled playrm., laundry, workshop. WILL TRADE. Lamar or Martha Smith, DR. 8-8017; ofc., DR. 7-1761. Benefield Rlty., 118 Trinity Pl., Decatur.

$700
MOVE IN
CANDLER-GLENWOOD
1612 Hollyhock Ter.
3-BR. BRICK, den, 1½ baths. Fenced-in yard. Call Williams, JA. 2-3065; ME. 6-6786, nite.
GIFFORD REALTY CO.

YOU NAME THE DEAL
Buy Now—Move Today
East Lake Vicinity
BRICK, 2 bdrms., den, 1½ baths. level lot. Conv. everything. Redec. Priced $15,950. JA. 5-7900, CE. 7-3241.

$1,000 DOWN
BEAUTIFUL TREES
LOVELY new 3 bedrms., 1½ baths in old brick. Has daylight bsmt. and built-in kitchen, glass doors to patio. Will consider trade. Call today. TR. 5-6775, or BU. 9-1596. Continental Investment Corp., 1375 P'tree.

FOREST PARK AREA
FOR REAL BARGAINS in resale homes. Call Alvin Brady, 478-7614 or Lew Wood, 767-6147.
Builder's Brokerage Co.
627 Va. Cir., Forest Pk., 366-5560

NEAR BELVEDERE
3487 GLENSFORD DRIVE
$84 Mo., Includ. T and I
6-ROOM ROMAN BRICK
3 BRs., 1½ baths, lge. kitchen with bkfst. area, sep. dining rm., fenced shady lot. FHA. $15,000. $450 dn. Jim Brown, owner, BU. 4-3795.

2787 ROLLINGWOOD LANE — Gresham Park — By owner. FHA approved old-brick split-level. Prize-winning New Orleans room, 3 bedrooms, 1½ baths, built-in kitchen, patio, BBQ. Fenced-in yard. Many extras. Convenient schools, shopping. On transportation, $18,500. DR. 3-1870 after 5 p.m.

7 RMS., 2 BATHS
TOTAL PRICE, $8,500. Good loc. nr. trolley. Good home or rental, good potential. $1,500 dn. Lge. lot, 50x335. Acree, 373-7647.
MERCURY Rlty., 284-5811, Belvedere

$1,250 CASH
AND ASSUME loan on almost new 6-rm., 1½-bath, bsmt., c'port, brick home on lot with big trees. Belvedere area. Mrs. Smith, BU. 9-9668. Perkerson & Co., Sndy. Spgs. BL. 5-2121

SACRIFICE — Owner transferred. Tri-level in beautiful Glenwood Forest. 4 bedrooms, family room, 2 baths, kitchen, built-in appliances, double carport, many extras. Near schools, churches, shopping centers. Make an offer. Will accept trade. BU. 9-2463, JA. 2-8049.

4½% GI RESALE
3 BEDRMS., lge. den, study, sep. din. rm., glass doors to patio, part. bsmt., brk. Assume present loan or FHA. Owner, 2199 Mark Trail, DR. 8-4384.

VACANT
2-BEDRM., BRICK FRAME. Full bsmt. Fenced yd. FHA appraised at $11,800. MELVIN LITTLE, MU. 8-4372, BU. 9-4805.
LITTLE RLTY. & INS., 558 M'land.

1694 NEWTON
VERY attractive 2-BR. and den home. Pretty cor. lot, 2 blks. school, 1 blk. transp. Only $10,650. MELVIN LITTLE, MU. 8-4372, BU. 9-4805.
LITTLE RLTY. & INS., 558 Moreland

By Owner—4½% Loan
2-BDRM., den, brk., W.-W. carpet, carport, lge. lot. ½ block school, trans. $1,700 equity. Assume loan, $78 including T. and I. 284-5271.

OWNER TRANSFERRED, Ranch style brick. 3 bdrms., 1½ ceramic tiled baths. Den, with bar. Laundry room, screened porch. $700 dn. FHA, or can assume GI loan with substantial down payment. DR. 7-2555.

$650 FHA DOWN
AT LAKE JODECO—SPIVEY
NEW 4-bedrm., 1½-bath brick. $15,500 Immediate occupancy.
Alpha Rlty., 581 Cen'l, PO. 7-8696
Nites. PO. 6-8659, PL. 8-2038.

TONEY VALLEY — 2839 Lynda Pl. 3-BR., 2-ba. brk. Beaut. lot. Vacant. Immed. posses. $600 dn., total FHA. Payments $109.16 mo. T. and I incl. Nr. schools, trans. Open. See, then call Dan Landers, DR. 8-2135. Forkner Realty, 33 Avon. Pl.

$400 FHA DOWN
AT OAK FOREST, section 3
NEW 3-BEDROOM BRICKS, $12,750
NR. AIRPORT, S. X'way, 478-9634
Alpha Rlty., 581 Cen'l, PO. 7-8696
Nights, PL. 8-2038

3-BEDROOM brick, 1½ baths, all-electric kitchen, FHA approved. Owner being transferred. On 240-foot wooded lot, in Tara Heights, 508 O'Hara Rd., Forest Park, or call 768-8990.

BY OWNER ($400 DN.)
BRK. HOME. 5 lg. rms. and work shop. Excelent condition. Go Candler Rd. to 2538 Melville Ave. or call BU. 9-8730.

FOREST PARK—By owner. Extra-nice 3-bedroom brick, den. Fenced yard, beautifully landscaped. $700 down, FHA loan of $78 month including taxes and insurance. 366-4553.

THREE lge. bedrms., 2 baths, 21-ft. kitch., family rm., dbl. carport. Quiet street. Near schools, transportation, shopping centers. Bonner Bros., Inc., BU. 9-7057.

BY OWNER—3-bedroom, den brick. Gresham Park. Corner lot. Dishwasher, disposal. $800 cash, assume GI loan. Vacant. MA. 7-6231, days; evenings, Sunday, 622-6894.

GI RESALE — By owner. 2877 Belleau Lane, SE. Six-room brick, fenced yard, dalite basement, screened carport, pay equity and assume loan. Call DR. 8-3429.

$450 DOWN, only 5 blocks from Belvedere Plaza. 3-bedroom brick with carport, and outside storage house-workshop, nice, fenced yard. By owner. BU. 9-9225.

GI RESALE — 4½ pct. loan, $73 month, 2 bedrooms, den, 1670 San Gabriel Avenue, Belvedere Park near schools, shopping center, BU. 9-5747; JA. 5-1974.

TOTAL PRICE $6,000. By owner. 2-bedroom frame, ½ acre, off South Expressway, located near Ford Plant and Airport. Call 366-9963, 6 a.m. till 10 p.m.

SIX-ROOM brick, daylight basement, 1½ bath, FHA approved, $16,500. Down payment, $600, plus closing. $94.50 month. 2135 Glendale Dr., BU. 9-4611.

REDUCED — 1489 Newton Avenue. 6-room brick, fenced. East Atlanta High School. Small down. Owner. MU. 8-7486, after 5, and weekends.

3-BEDROOM brick in new subdivision, Lake City. Nice, level lot. Convenient to everything. $800 equity, assume loan. Phone 366-1206.

FORT MAC area — Owner transferred. Living room, dining room, 2 bedrooms, side porch, fenced yard. Reasonable. BU. 4-2699.

BARGAIN — $13,250. 3 bedrooms, den or 4 bedrooms, 1½-bath brick. Nice lot, on transportation. All conveniences. BU. 9-0131.

39 AND 40 PINEHURST DR. — New 6-rm. bricks. Carport, built-in kit. Low down payment. $13,000. PL. 8-5874, PL. 8-3505.

Homes, Area 3 — 98

GRESHAM PARK — 2 bedrooms, den, brick, level lot. Small equity, assume GI loan. Nights and weekends, 373-8887.

GI RESALE — Near Lakewood Shopping — 6-room brick. Pay equity, assume $70 monthly notes. 622-2661 after 5 p.m.

UNCLE SAM calls. Must sell 2-bedroom frame. Fenced yard. In Forest Park. $800 down, $56 month. Owner, 767-7109.

HOME AND INCOME—9-rm. house. lge. lot, only $8,000, with $1,500 cash. Bacheller Rlty., 522-2651. 170 Hurt.

2788 BROWNS Mill Rd. 4-rm. frame, $5,500. MA. 7-7000. P'tree Land Co., Rltrs., 1850 Lkwd.

FOREST PARK, 100-PCT. GI LOANS BRAND NAME HOMES, INC. Rm. 905 15 P'tree JA. 4-6643

3 BEDROOMS, 1½ or 2 baths. No cash required for veterans. Fickling and Walker, 627-0261.

BRYANVIEW Manor. 3-BR., 1½ bath bricks. Morris Bryan Rl. 1399 Dutch Valley Pl., TR. 5-9208.

BEAUTIFUL new 7-room brick, all extras, owner transferred. Will sacrifice. BU. 4-1853.

THRIFTY BUYS—RENT OR SELL Grady L. Lindsey Rlty., 366-4782

RALPH IVIE REALTY 627-7902 496 Stovall MA. 7-5968

FOR better buys, Forest Park Rlty. & Ins. Co., 1167 Main, PO. 7-0531.

HOUSE-HUNTING? Call Forkner Realty, 33 Avon Pl. DR. 3-2534.

TO BUY OR SELL CALL 289-7377 WESTBROOK REALTY CO., Decatur

Homes, Area 4 — 100
Southwest includes: Ben Hill, College Park, East Point, Hapeville, Sylvan Hills. See map.

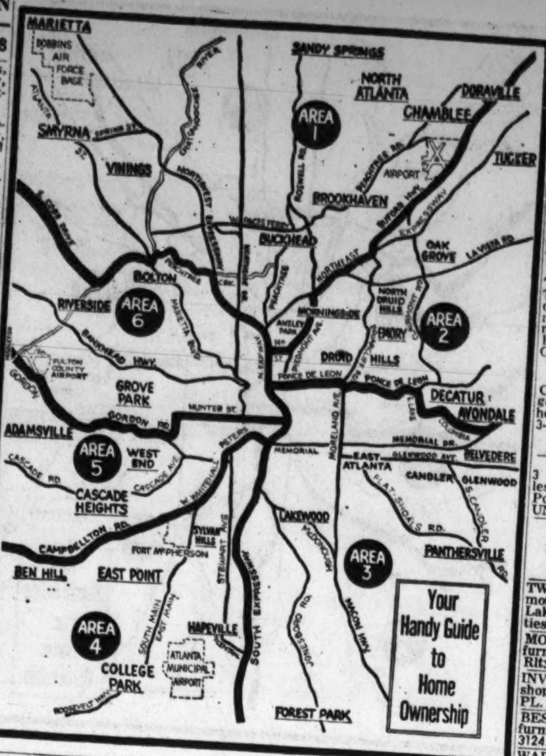

SCOTT HUDGENS
REALTY & MORTGAGE, INC.
NORMANDY — $12,500 to $14,500. 100-pct. GI loans. Flash Bowen, res., PO. 7-6323, PO. 7-9701.
THE MEADOWS, $14,500 to $19,000. Top quality. Harold Mayfield, res., 366-3780 PO. 7-9701.
SUN VALLEY. $18,500 to $25,000. Resort living. George Abercrombie, res., DI. 4-3448, PO. 7-9701.
CONTINENTAL COLONY — $19,500 to $26,000. Homes of Distinction. Ralph Page., res., CE. 3-7279, PO. 7-9701.

SPECIAL
COLLEGE PARK
NOBODY SELLS SOMETHING FOR NOTHING, BUT this house can be yours for only $300 DOWN AND $54 MO. Cent. gas heat, partly floored attic with disappearing stairway and Cyclone-fenced yard. Art Mathews, DI. 4-1423.
PO. 7-9701
Scott Hudgens Rl. & Mtg.
433 E.Virginia Avenue, College Park

SOMETHING DIFFERENT
IS BEING offered in these 3- and 4-BR., 2- and 3-bath, double-carport, split-level, bsmt. homes. Call today for more info. Conv. to churches, schls., transp., shopping, Expway. ROSS DR.
Joe Adams, PO. 6-6227, PO. 7-7588

NO CLOSING COST
ONLY need $400 to buy this nice brick home and corner lot. Close to schls., shopping. Only $12,300. Claude Yow, PO. 6-6227, PO. 7-3417

PRICE REDUCED
3171 BEECH DR. (Meadowlark Estates). Immac. 2-BR. brick. Liv. rm., sep. din. rm., pan. den, with built-in desk and bookcase, kit., 2 full baths. Wonderful fenced yd. for children. Vacant.
Haskell Burks, PO. 6-6227, PO. 7-2233
PO. 6-6227
Tri-City Rlty. & Mtg., Inc.
Rltrs. 433 E. Virginia Ave., Col. Pk.

NO DOWN PAYMENT
2353 ENGLEWOOD DR., East Pt. Spacious brick, 3 bdrms., 2 baths, pan. kit.-fam. rm., complete built-ins, cent. air cond., full bsmt. with playrm. 3 blks. Headland Hi. Pay only clo. costs. Call Bess Rogers, DI. 4-2712.

ASSUME LOAN
2715 CONNALLY DR. Pay equity and move into this 3-bdrm. brick home, sep. din. rm., lge. tiled bath, full bsmt., shady lot. Bess Rogers, DI. 4-2712.

EYE-CATCHER
2884 CONNALLY DR. Lovely red brick with 3 bdrms., 1½ baths, sep. din. rm. Clean as day sold. Redwood fenced back yard. Pay equity, move in. Ralph Torrance, PO. 6-2903.
DOLPHIN REALTY
2653 Connally, ofc., DI. 4-3550

SHORT ON CASH
NEW BRICK HOMES
3 AND 4 BEDROOMS
1, 1½ AND 2 BATHS
LOW TOTAL COST
WE have made arrangements for qualified buyers to purchase a CUSTOM DOLPHIN, models open for your inspection. For your housing needs see BONNYBROOK ESTATES before you buy. $15,700 to $19,400. We trade. Prestige location, drive Headland or Campbellton Rd. to Cherry Laurel Lane.
DOLPHIN HOMES
2653 Connally; Ofc., DI. 4-3550
RALPH TORRANCE, PO. 6-2903

LOW, LOW EQUITY
HEADLAND AREA — Like new 3-bdrm. brick, bsmt., 2 baths, huge lot. Immed. poss. Owner transf. Leone Norris, PO. 1-2223 or PO. 6-9677.

HAPEVILLE
NEW listing. Off old Jonesboro Rd. 2-bdrm. frame, sep. din. rm., bsmt., fenced lot, 3 blks. transp. Only $11,250. Good cond. Leone Norris, PO. 1-2223 or PO. 6-9677.
BROGDON REALTY CO.
1777 Washington PO. 6-9677

EAST POINT
NEW HOMES
FURNISHED MODEL
3 BEDROOMS, 2 BATHS
FAMILY ROOM
BUILT-IN RANGE
$17,000 TO $19,000
GO W. Washington Rd., turn on Stone Rd. to OAK FOREST sign, WILL TRADE. CHAS. SMITH, Mobley Constr., PO. 1-3842, DR. 7-8888

$475 CASH DOWN
1325 JEFFERSON AVE.
OPPORTUNITY for civilian to buy large 6-rm. brick, built-in kitchen, scr. front porch, enclosed back porch, bsmt., garage, for small down payment, assume loan, no C.C. Vacant. Near Russell High. PO. 1-3030, PO. 7-2676.
TUCKER REALTY
1601 Thompson, East Point

BY OWNER — 3 bedrooms, den, living room with fireplace, end porch jalousied, separate dining room, breakfast room with 3 windows overlooking lovely back yard. Well-equipped kitchen. Ample storage, closets, double carport, tool room, large patio connecting. Partially finished basement. Good house. Excellent neighborhood. $16,500. PL. 3-5073, after 6:30 p.m.

FLINTFIELD
4 BRs., 2 baths, covered patio, $18,000. $195 total cash to veterans. Located below Arrowhead Golf Course, on South Expressway. GR. 8-7201; ME. 6-7251, nights.
KAVANAGH SMITH & CO.

NO DOWN PAYMENT
NEW 3-bedrm. brks., built-in kits., cent. heat. C'ports, util. rms., large wooded lots. $14,150. Approx. $90 mo. incl. T. and I. Arnold Tidwell, 344-5719.
SOUTHWEST REALTY CO.
2633 County Line Rd. 344-5719

COLLEGE PARK
2316 DRAPER DR., new 3-bedroom brick, 1½ baths, separate dining room, GE kitchen, sliding glass doors open onto lovely walled patio, many extra features. $16,700. David Mealor, PO. 7-1774, bldr.

LOVELY 6-RM. HOME — $10,250
EAST PT. — Colonial Hills. Freshly painted inside, out. Conv. grade schl., trolley. Garage, bsmt. Reas. cash, $74 mo. McKenney, PL. 5-5711, DI. 4-5915.
STANALAND Rlty., N. Main, E. Pt.

COLLEGE PARK
414 NORTHWEST DR.
7 RMS., 2 full baths, part. bsmt., central heat. Will trade for rental property. By owner, 461-7351.

HIGHWAY 279
5820 OLD NATIONAL HWY.
7-ROOM brk. on acre land. Carport, natural gas, county water, central heat. By owner, 461-7351.

WHY RENT?
ANTIQUE BRICK—SULLIVAN RD.
COLLEGE PARK — $11,500. 3 bedrooms, carport. 4 yrs. old. Big level lot. $350 down, $80 mo. PO. 7-0678.
SERVE REALTY, Arcade. JA. 5-7738

BY OWNER — 711 Pegg Road., 8-year-old brick veneer. 7 rooms, carport, 10x32 basement, covered patio, central heating, air conditioning. School bus at door, near transportation. PO. 7-9029.

2882-2902 Pine Needles Dr.
FRANK SPAIN CO., DI. 4-2266

Homes, Area 4 — 100

BEN HILL
$16,500-$16,900. New 2 and 3-bdrm. bricks, fam. rms., built-ins, 1 with bsmt. Generous trades. McKown Rlty., 2511 Barge Rd. DI. 4-3424 or nites, PL. 3-5045.

$150 DN., $75.07 mo. 3-yr.-old 3-BR. brick and shingle, carport. Hapeville area. Must qualify.
SUBURBAN REAL ESTATE AGCY. 628 S. Central, H'ville PO. 6-5386

HOLLY HILLS ESTATE—Three bedrooms, 1½ baths, built-in kitchen, dishwasher, air conditioned. Corner lot. $350 down, assume payments. By owner. 948-9309.

BUY - RENT or will trade for something of value. Built-ins, 3 bedrms., 1½ baths. C.P. $15,100. Make your own deal. TR. 4-7691; nite, TR. 5-7943, 231,2569.

COLLEGE PARK — 4-bedroom brick, 1½ baths, ½ basement, wall-to-wall carpeting. Immediate occupancy. $2,000 cash. $15,800 mortgage. Owner. 761-7593.

EAST POINT — 2313 Bonner Rd. 3 bedrooms or den, 1 bath, $15,000 FHA. $450 down. Near Headland schools. 255-1996.

COLLEGE PARK — $5,000. $1,750 cash, balance $44.73 includes taxes, insurance. 399 Oglethorpe Ave. Owner, JA. 3-6347,

EAST POINT — 2486 Constance, 5 rms., 2 bdrms., sep. din. rm., cor. lot, $350 dn., bal. FHA. Nolen Rlty. 2805 E. Pt. PO. 1-8857

OWNER — GI or FHA, 3-bedroom brick, carport, screened porch, patio, carpets, dishwasher, part basement. 769 Pegg Road, PO. 7-2281.

FOREST MANOR — Hillside Homes Jonesboro Rd. at Orchard Circle South of Forest Park. 366-2343

EAST POINT — 4 bedrooms, beautiful, open afternoons, 3066. Meadowlark Lane, PO. 6-0600.

EAST POINT—6-room brick, carport, large wooded lot. $13,500. 1878 Neely Ave. PO. 1-0570.

2 BEDROOMS, den, 1½ baths, basement, $3,000 equity, assume loan. PO. 7-4454.

HEADLAND area, 6-rm. brk. $500 cash. Chambers Rl., 1679 Dorsey. PO. 6-5379.

KINGSBERRY HOMES, lake rights, $14,000 up. Cowart's Lake, 344-1267, PL. 8-1992.

BEST VALUE — 3 large bedrooms, 2 baths, brick. Asking $18,500. PO. 6-2309.

2 Bdrms., 1 ba., perfect cond. $400 dn. Zebedee Rl, Wash., E. Pt. PO. 6-0214.

1962 KNOX HOMES
DON FARMER CE. 3-5761
ED M. GREEN CO.
Union City, Ga. 964-2931

NEW 6-rm. brick, College Park.
SERVE REALTY, Arc., JA. 5-7738

Homes, Area 5 — 102
West includes: Adamsville, Cascade Heights, West End. See map.

GI RESALE
2 BEDRMS., den, sep. D.R., kitchen with eating area. Central heat. Antique brick. Nice level lot Mo payments $70, incl T and I 4½-pct loan DORIS FENN, PL 5-4531, PL 8-3968
JIM BENNETT REALTY CO
1804 Stanton Rd PL 5-4531

1461 LANVALE DR.
IF you can use a 2-bedrm. home, on beaut. landscaped fenced lot, low dn. pymnt., call Fred D. Phillips, PL. 8-7261, PL. 3-1332.
GEO. L. WILSON, AGT.
2323 Cascade Rd., SW. PL. 8-7281

100% GI
NEW BRICK RANCHOS
$15,500-$17,000. $500-$700 FHA. Trades considered. We pay closing cost. 6 rms., c'ports, 100x200 lots. Nites, PL. 8-6300; days, PL. 5-2508. Bullard & Mitchell Rlty., 935 Gordon St., SW.

$350 DOWN
1025 ROSEHAVEN TER. off Lawton St., SW. Modern brick and shingle home. No closing costs. Mr. Baldwin, PL. 8-1921, JA. 2-6655.
Realtors PAUL C. MADDOX CO. Standard Bldg.

DUPLEX — $8,500
1126 DECKNER, SW, 8 rms., 2 baths. 2 hot water tanks, separate gas and lights. Needs some repair.
BUTLER REALTY CO.
1485 Gordon St., SW PL. 3-5881

BEN HILL—Old brick, air conditioning, 3 bedrooms, den, tiled baths, partial basement, large wooded lot, near schools, church, shopping. Owner, 2353 Cherry Blossom Dr., DI. 4-4805.

CASCADE HEIGHTS, 1384 Dodson Drive. Swimming pool 20x44, 8-room brick, 3 baths. Ideal for large family. 755-5073.

BABB & GREENE, PL. 3-2186 SALES—RENTALS—INSURANCE

HOLLOWAY Rlty. & Ins. Agcy., Inc. 1266 Gordon St., SW PL. 8-1264

TO BUY, SELL OR RENT, CALL HUGH PAIR REALTY CO. PL. 5-1633

SALES—RENTALS—PL. 3-3412 Cascade Rlty. Co. 809 Cascade Ave.

Sell or Buy. Call PL. 5-3310 R. W. Tribble Realty Co.

INGRAM & EADS RLTY. 2380 SEWELL RD., SW. PL. 5-8012

Homes, Area 6 — 104
Northwest includes: Bolton, Grove Park, Mableton, and Riverside. See map.

CHELOU SUBDIVISION
OPEN ALL DAY
SEE for yourself the quality construction and material in these beaut. 6-rm. custom-built, 1½ baths, built-in elec. kit. and carport, on lovely wooded lot, some with bsmts., conv. to schools, etc. No down payment to GI. Small down payment FHA. $14,300 to $15,500. Go to Mableton right on Floyd Dr., left Anderson Mill Rd. or South Cobb Dr., left Austell Rd. to Anderson Mill Rd. to Chelou. J. F. Joiner, Bldr., 344-5515.

$12,500—$18,500
Austell-Mableton Area
BRICK, 3 bedrooms, 1½ and 2 baths, fam. rms., some with fireplaces. Blt.-in kits. Large lots. Will trade. For appointment or additional information, call; Frenk Holden Jr., TR 3-3125
Adair Rlty. & Loan Co.
1228 Main, Forest Park. 366-3621

GI ONLY
GRAINGER HILLS ESTATE—NO CASH—$79 MO. Y'all call 874-1151, Gra-Nel, Inc., Mableton.

$350 TOTAL DOWN
SEE 641 ELINOR PL., NW
WIDOW SAYS SELL brick. 6 rooms. EXTRA CLEAN! Garage, deep lot, garden space. $82 mo. FHA. Roberson, DI. 4-0955.
SERVE REALTY, Arcade, JA. 5-7738

NO down pay, no C.C. to GI. Choice lf. 15 to 20 new brick homes. Mableton-Smyrna area. Bob Higgins, Bldr. SY. 4-2468, PL. 8-1759, DI. 4-1597.

NEW BRICK 3-bedroom home, living room, dining area, kitchen, bath, utility room. Under $10,000. CE. 7-3831.

Suburban — 105

NEW, MODERN, LOW PRICE
OVER 1,600 sq. ft., quality built. Liv., dining and kit. 1st level, 3 BRs. and bath up. Den, utility, ½ bath down. Branch across 100-ft. front. Paved drive and car park.
EVERETT BAGWELL RLTY. & INS. Duluth, GR. 6-2541, GR. 6-3682

3-BEDROOM home. ½-acre lot. $8,500. Stockbridge. GR. 4-4077.

6-RM. crabapple stone home with carport and scr. porch, on extra-nice shady lot, in good community. Water and natural gas. ¼ mile off interstate hwy. On paved road. 29 miles' Atlanta. $6,500, terms.
MANN REALTY CO.
Conyers, Ga. Phone 483-8919

6-Rm. Suburban Beauty
RED OAK—Only $12,750. 6 rms., bath. Lge. cor. lot, 135x250. Pecan trees. Double garage, 2 blks. bus. Sam Redwine, DI. 4-2000, PL. 5-5711. STANALAND RLTY., N. Main, E.P.

PRETTY 6-RM. BRICK
1 BLK. S. Cobb Hi Schl. Austell. Pan. den. Carport. Level lot. Nice n'borhood. Buy FHA or assume 4½-pct. loan. Miles Kerley, HE. 5-7600. Gross Rlty., 976 Pdmt. TR. 4-6326

WOODED LOTS—$1,450
LAST 8 lots being sacrificed for quick cash sale. Individuals or builders. Betty hurry! Call ME. 6-8666. Blake Perry Realty, 2143 N. Dec. Rd.

1 ACRE. 5-room and bath home with large scr. porch. On paved road 1 yr. old. 24 miles Atlanta. $9,750. cash, $2,500. Balance terms.
MANN REALTY CO.
Conyers, Ga. Phone 483-8919

It's a pleasure to serve you.
TO BUY SELL OR RENT, CALL:
HARDY REALTY CO.
A Multi-List Realtor
1068 Vaughn St., Clarkston. HI. 3-6484

ALPHARETTA
HOUSES—2 and 3 bedrms., farms and business property. By owner, Q. A. Wills, GR. 5-5355, GR. 5-5135.

South Expressway Homes
2-3 BEDRMS. $12,000-$13,500
KEMP & McMULLEN, BKRS.
106 E. Mill St., Jonesboro 478-8187

LAWRENCEVILLE Hwy. Sect. Pretty 5-acre homesite, paved street, near Beaver Ruin Rd. and Northeast Expressway. Sacrifice $3,500 cash. Phone owner, 938-4158.

3964 STONEWALL-TEL RD.—4 bedrooms, 2½ baths, full bsmt., 1½ A. $18,700. Sell or trade. 5 more acres avail. Cunningham, 964-6874. Hogan Rlty., Ben Hill, DI. 4-1100.

113 ACRES, N. Fulton. 4,000 ft. road ftg. $275 per acre. Palmer Rlty., 3110 Maple, CE. 3-5486

5 WOODED A. Water, elec. Cobb. Co. Harris, BL. 5-1560. Conklin Rlty. Co. Sandy Springs, Ga.

NEW 3-bedrm. brks., 1½ baths, lge. lot. DURRETT Rlty., PO. 7-9436.

2 NICE tracts, 30 MIN., 5 PTS. Stucki & Co., bkr., 7 B'mre, 875-0480

Realty Exchange — 106

WILL trade equity of $14,500 in $35,000 home, Avondale area, for income property or profitable business. Write K. O., 29, Journal-Constitution.

TRADE equity in Forsyth Co. farm for home in Atlanta. Metropolitan Rlty., Roxboro Rd., CE. 3-4854.

Home Sites, Subdivisions — 107

FREE! FREE! FREE!
HOME, BARN, LAKE!
LELAND, GA. — COBB COUNTY
JUST sell off 15 adjoining lots, enough to have a lake, home and barn left for nothing. Only $30,000. Paved streets, utilities, pretty lots.
ALSO
26.7-Acre Subdiv. Site
Smyrna-Milford Area
PRETTY level tract. Util. available. 9 lots ready on paved ftge., plus room for 2 streets. Should cut 40-45 lots. $27,500.
ALSO
14½ ACRES on Spring Rd., SMYRNA. Across street from new elementary schl. Street soon to be widened and stop lights installed. Has 7-rm. house and big barn. Can use as day nursery or subdivide into lots. All util. Best potential. These are all top value listings, so don't wait. Miles Kerley, HE. 5-7600. Gross Rlty., 976 Pdmt. TR. 4-6326

TRAILER LOTS
FHA and Shell home lots. Also, acreage tracts. Good terms.
HILLCREST REALTY
GR. 4-7106, Stockbridge, GR. 4-7236

VININGS area. Stillhouse Rd. Several choice 2-acre building sites. Highly restricted. Call C. C. Johnston Rlty. Co., JA. 4-7971 or CE. 7-8215. 1101 Ga. Sav. Bank Bldg.

3 ADJOINING level lots, Lakewood section. two, 71x145; one lot 100x145. All utilities. $2,500 for all. Also, 1 level lot, South Pryor Rd. $950. Call MA. 2-3046.

LOTS and acreage in Henry County. HARRIS G. HINTON, BKR. Stockbridge, Ga. GR. 4-4463

DOUGLAS COUNTY — Wooded lot. Suitable for trailer or home. City water. MA. 7-2582.

CAROL WAY, NW — 2 lots on dead-end. Beautiful hardwoods, stream. CE. 3-3402.

WOODED lakeview lot. 85x170, 1½ mi. off NE X'way. $90. TR. 6-1947.

SUSAN CREEK DR.—100x265. Bryan Bell, Bkr., 1854 Candler. DR. 3-5166.

N'SIDE DR. acreage. Good buy. BL 5-3258, Stanley Hall Rl., 1325 Ind. Tr.

BEECHWOOD DR.—Lge. wooded lot. Carswell-Sims Co., P'tree. TR. 6-5811

LOTS for builders. BU. 4-2911. The Rovena Co, Bkrs., 3204 Glenwd.

TWO 100-ft. lots, SW. All utilities. $4,650. CE. 3-2152, BL. 5-6721.

NORTHSIDE LOTS — Acreage a specialty. Smith Rl., CE. 3-2176.

BARTON WOODS RD. — Wooded 100x225, $6,000. DR. 8-1735.

LIVE IN COCHISE, BY RIVER SHELDON SIMMS CO., CE. 7-0351

Income and Invest. Realty — 108

NEW COLORED APTS. SPECIAL
1. 10 two-bedrm. units. Gross income $7,200 yrly. Good financing.
2. 10 one-bedrm. units. Gross income $6,600 yrly Excel. financing.
3. 8 two-bedrm. units. Gross income $6,480 yrly. Good financing.
4. 12 two-bedrm. units. Gross income $7,430 yrly.
FOR appt. Call Mr. Mislow, or Mr. Morris, TR. 3-1471; nights, CE. 7-7758, TR. 2-0030.
ATLANTIS REALTY CO.
65 Eleventh St. NE. TR. 3-1471

DUPLEX
7-ROOM brick, on transp., in nice residential section. Near schools and stores. Gross income is $1,896 yearly. Can be bought for $11,500. Owner transferred, selling all holdings. Also, 6-rm. duplex. Gross income $1,440 yearly. For appt. call ARTHUR FORBES, DR. 3-7890; ofc., BU. 4-3483.
BERRY REALTY CO.
Rltrs., 1772 Candler Rd. at Glenwood

TRIPLEX
GOOD CONDITION — Fully rented. Income $2,430 per year. Expenses $500. On transportation. Price $13,000. Call TOM MUSGROVE, ofc., 2-5477; res., GL. 7-5759.
ADAMS-CATES CO.
Realtors, JA. 2-5477, 201 Hurt Bldg.

IF you are a small investor, wishing to purchase real estate. AND IF you would like some information as to the pitfalls in selecting wise investments, SEE AD under Classification 12, headed DO YOU KNOW.

SIXTEEN UNITS
BUILT THIS YEAR. Air cond. Exclu. NE loc. Annual income $24,800. Requires about $33,000 cash to handle. Call Manuel Wolbe, TR. 2-4358.
A&S Realty Co.
One Peachtree, JA. 4-8861

Income Enhancement
MYRTLE at 10th. 5 units. Also, triplex. Mrs. Thome, TR. 6-2748. Pdmt. Rlty., 2087 Pdmt., TR. 6-4363

ST. CHARLES—Home, 3 apartments, $16,500. $6,000 cash. TR. 4-3127.

Income and Invest. Realty — 108

EXCELLENT INVESTMENT BUY—30 acres subdivision land, best section of Jackson, Ga., on paved road with all utilities available. Sure to increase in value. Only $10,000. Hardy, 767-1021, res., or CE. 7-6702, ofc.
J. H. DOLVIN CO.
Realtors 3330 Peachtree Rd., NE

15-ROOM, 2-story house, 6 pri. apts. (5 furnished). Invaluable location. 1089 North Ave., 1 blk. Ponce de Leon Shopping Plaza. Present income $438 mo., could be increased. Terrific value. Price $28,000. Terms avail. 766-1403; nites, PO. 7-2434. Ivan C. Jones Rlty., 3333 Colville, Hapeville.

4 Units—St. Charles Ave., NE
THREE 1-bedrm. furn. apts., plus one 2-bedrm. unfurn. All rented. Best rental area. Never a vacancy! $350 mo. income. Sell 6½ times gross. Kerley, HE. 5-7600. Gross Rlty., 976 Pdmt. TR. 4-6326

SALE OR TRADE
COMPLETELY furnished triplex, good NE address, for equity in home or duplex. Mrs. Brown, DR. 3-1357; ofc., 289-2641.
ALEXANDER REALTY
3140 Glenwood Rd., Decatur

COMPLETE DUPLEX
3 RMS. each side. Conv. loc. Price less than 5 times. Offer wanted. Powell, TR. 5-5605, DR. 8-5572.
UNITED RLTY., 676 N. Highland

Investor's net profit. $75,000 on 74-Acre subdivision property
See engineer's plat and estimates
Call DR. 3-2549, Exclusive Agent
Grady Duffee, Realtor, Decatur

TWO pieces of business property, monthly income $425 per month. Lakewood area. Priced in upper thirties. MA. 7-2741; after 6, PO. 6-6338.

MODERN duplex, $11,500. 2 sep. gas furns. TR. 6-0598, DR. 8-8804. Gross Rlty., 976 Pdmt., TR. 4-6326.

INVESTMENT Duplex. Private. Near shopping center, schools. Owner, PL. 8-4979.

BEST Northeast location. Triplex furnished. Must sell. Bargain! 231-3124.

WADDELL, NE—3 apartments. Gross income $2,100. $9,000. JA. 3-4151.

Commercial Property — 109

6 ACRES—M-1
RIVERDALE. 2 houses. $8,500. C-1—75X225
BARGAIN. 3293 Stewart Ave., H'ville C-1—150X200
1404 RIVERDALE RD., College Pk. C-1—95X420
COLLEGE PK., Main St. at A&P. CALL Mr. Vance, PO. 7-0678.
SERVE REALTY, Arcade, JA. 5-7738

DOUGLASVILLE
FRONTING Bankhead Hwy. (U.S. 78). Restaurant bldg., 40x48, small bldg. 20x22, and 4-room house with front and back porches. All equip. included, doing good business. $15,000.
Johnson Land Co., 26 Mulberry St. 948-2011, 237-7122, 948-8790 nights

275x200
BUFORD HWY. near Expressway. All or part $290 per front foot. MR. MOBLEY, CE. 3-3987. CHARLIE CATES RLTY., 22 E. Andrews Dr., NW. CE. 7-6321.

DOCTORS, DENTISTS PROFESSIONALS
PRIME location on Briarcliff Rd. and La Vista Rd. area. Usable house, lge. lot. Priced in 20s. Call MU. 8-2292. H. C. Sims, Bkr.

SMALL BUSINESSES
14,500 SQ. FT.
BUY 10 pct. cash or lease. AAA. Paved parking. Loading docks. Simpson and Venable Sts., NW. Downing Brown, owner, or your broker. JA. 2-2929.

SMALL business lot at small price. 50-ft. frontage on Spring St., NW, between 10th and 14th Expressway entrances. Level, $19,500. Call Bill Chapman, owner. TR. 5-5591, days or BL. 5-5196, nights.

WAREHOUSE, 25,000, one floor, 3 years old, close in, sell or lease. H. W. Kelly. 525-1502, 237-8977. Commercial Industrial Realty, Inc.

OFFICE warehouse, Courtland at North Ave. For sale or lease. Bob Bush, CE. 7-8639. Woodall Rlty., 311 B'head Ave.

INVEST with BEST Returns!
See ad in Classification 12
"Do YOU KNOW . . . ."

SPRING ST. — 3 ofcs., whse. bldgs. Part air-cond. Peterson, JA. 4-8495. Lane Rl., 433 Moreland, NE.

ASSOCIATED BROKERAGE CORP. 3201-A Cains Hill Pl. 231-2732

Farms and Lands — 111

DOUGLAS COUNTY—Almost new 6-room home on 8 acres. Paved rd. County water. $9,500. Additional 6 acres available at $2,500.

COBB COUNTY—80 acres on Oakridge Rd. Close to interchange Hwy. 20. Water and gas close by. $50,000.
Johnson Land Co., 26 Mulberry St. 948-2011, 237-7122, 948-8790 nights

WALTON COUNTY
147 ACRES, new 8-room home on 4-acre lake, 4-room and 6-room houses both with baths. About half of land open. Now used as nursery. Shrubbery available. $50,000.
JOHNSON LAND CO.
2468 Montview Dr. CE. 7-7122

Flippen-Jonesboro Rd.
14 ACRES. 7 rms., bath, scr. porch, recently remod., deep well, gas heat. Mostly fenced, 1 mi. off Hwy. 42. 25 mi. S. Atlanta. $14,000. Reas. terms.
T. K. WHITE, BKR., WHITE DR. S. 155 Hwy., S'bridge, GR. 4-4151

WANT A FARM
100 ACRES with good farm house, 500-yd. rd. ftge. Approx. 20-acre natural lakesite w. nice stream. $11,100. Some terms. Call Joe Perkins, HI. 3-9831.
T. H. WHITE REALTY
2265 Candler 284-0440

APPROXIMATELY 320 acres, southwest Fulton County, near Chattahoochee River. Long frontage on three roads, two paved. Several lakesites. $400 per acre. Call MU. 8-9241, weekdays between 8:00 a.m. and 5:00 p.m.

N. OF ROSWELL
$8,000, 47 ACRES 6 rms., bath, pvd rd., phone, fruit trees. Lakesite Mtn. view. Ralph Dangar, Bkr., 993-6621, Roswell.

70 ACRES at No. 29, 4 mi. west Lawrenceville. House, bath, sink. Ready for well pump. Nat. gas and C. water avail. Lakesite, 2,000 ft. on road. $300 A. TR. 5-1163, Mr. Cofer, Broker.

30 ACRES, 4-rm. house, good lakesite. ½ mi. off paved road, 2½ mi. off U.S. interstate road, $8,000 cash. Mann Rlty., Conyers, 483-8919.

6-ROOM frame house on Highway 92. 7 miles from Douglasville. All modern conveniences. Call Douglasville, 942-4045.

850 ACRES timber. Henry County. $60.—TR. 5-1163.
CHAS. J. COFER, BROKER

LAKE—Small acreage on old Alabama Rd. 4 miles east of Woodstock at Crossroads Store. GL. 5-6813.

FOUR 1-acre adjoining wooded lots, permanent stream. Near Hwy. 92. Call Douglasville, 942-4045.

FOR farms and acreage in N. Fulton ARCHIE LINDSEY REALTY Roswell 993-4446

TIMBERLAND sales. Ware Bros., Bkrs., 333 Candler Bldg., JA. 5-8165.

FARMS, timberlands. J. H. Dolvin Co. Rltrs. 3330 P'tree Rd. CE. 7-6702.

THIRTY-Seven and nine-tenths acres, 1 mile Buford dam. HE. 5-1460.

Resorts — 112

$50 DOWN
LOTS—Have several beautiful shady ones. Jackson Lake. Will finance for 2 years. Call BONNER, PO. 1-8902.
THE McCORD CO.
REALTORS
3518 S. Fulton, H'ville, PO. 7-1546

LAKE LANIER lots, available at sensible prices.
Richard Williams, Bkr.
TU. 7-2442
Cumming, Ga.

LAKE LANIER
143 FT. lake frontage, beaut. view, trees. Off Hwy. 141. $1,600. Ralph Dangar, bkr., 993-6621, Roswell.

JACKSON LAKE — Brand-new cabin, $1,500. PO. 1-0078, 478-9157.

HOUSE, near Blue Ridge Lake. Trout stream. PO. 7-3634.

Realty, Colored — 113

NO down payment. Ga. Rlty. Ins., 133 Luckie. SY. 4-8038.

Miscellaneous Realty — 114

TWO brick houses moved to your lot. TR. 4-2296.

Wanted Realty — 115

Resales Our Specialty
Tom English, DR. 7-6486, DR. 3-2880.
Fulton-DeKalb Realty Co.
2131 College Ave., NE

GI RESALES WANTED
CASH SALE, any section. Free appraisal. J. H. Leathers, DR. 3-1642. DR. 7-3315. Leathers Rlty. Corp. Decatur.

WE NEED SEVERAL TRACTS OF LAND — 50 to 500 acres. For results call or write Wood-Hubert Realty Co., 3166 Maple Dr., NE. 233-5351.

FORTENBERRY REALTY
LET US SERVE YOU TODAY
3660 Market St. 443-6438

GI OR FHA RESALES WANTED
JAS. A. PARKS REALTY CO.
758 Cascade Ave., SW PL. 8-2694

BUY, RENT, SELL
JOHN P. BRADBURY RLTY.
1342 Gordon St., SW 755-1644

EAST ATLANTA REALTY CO.
484 FLAT SHOALS, REALTORS
WE SELL 'EM. JA. 4-7781

Wanted Realty — 115

NEED duplex apt. Industrial lots, any section. Holley Rlty, Co., 2743 La Vista Rd. 636-0313.

FROM OWNER — Small home, on bus, Northeast. X. G., 9, Journal-Constitution.

SUBDIVISION LAND WANTED
JAMES A. HAYES CO., BKR.
2467 Peachtree Rd. CE. 3-6097

GI RESALES WANTED
ALEXANDER REALTY CO.
3140 GLENWOOD RD., 289-2641

LET ME PAY YOU CASH FOR YOUR EQUITY AND TAKE OVER YOUR MORTGAGE. 255-0192

REST HOME (established). Registered nurse. X. B., 154, Journal-Constitution.

We Will ADVERTISE and SELL your home!
Dot Rlty., 789 P. de Leon, TR. 4-5927

WANT GI RESALES, NE AND NW
NELSON REALTY CO.
Realtors, 3155 P'dmt., CE. 3-4451

LIST your real estate with us. Haas & Dodd, JA. 2-3111. Haas-Howell Bl.

LISTINGS NEEDED. Call DR. 3-8855. McMULLAN RLTY., 109 Ct. Sq., Dec.

DARGAN, WHITINGTON & CONNER, INC., Rls. Hurt Bl. JA. 1-1971.

RANKIN-WHITTEN
REALTORS JA. 1-0636

REAL estate appraisals. CE. 7-8744. 1319 Healey Bldg. JA. 4-2679

BRIARWOOD REALTY, INC.
1695 Campbellton Rd., SW, PL. 8-6394

DELTA REALTY CO.
508 Bona Allen Bldg. JA. 3-4484

SAM T. BRANNAN, INC.
Realtors 2369 N. Decatur Rd.

WANTED, FHA RESALES
MITCHELL RLTY. 377-7245

NEED CASH? Wanted subdiv. land and lots. No agents. Call 478-8215.

A. B. COX REALTY CO.
609 Grant Bldg., JA. 3-3528

WALL REALTY CO., INC. TR. 6-8871
322 PONCE DE LEON, NE

Appraisals made without obligation.
L. W. Morris Co., Decatur, DR. 7-3861

To Sell or Rent Your Property
Call WEYMAN & CO., JA. 4-0281

HOUSES—Any sect. Atlanta Realty Co., 83 Cain St. JA. 2-6677.

Realty Auctions — 116

WE SELL any type Real Estate at Auction or Private Sale.
JOHNSON LAND CO., BKR.
CE. 7-7122, 2468 Montview Dr., NW

Lee Waldrip Auction Co.
Gainesville, Ga. LE. 4-5377

REAL ESTATE AUCTIONS
DOZIER LAND CO.
Phone 8402. Jefferson, Ga.

WE specialize in auctions. BUTLER AUCTION CO., 15 E. Second Ave., Rome, Ga. Phone 234-8535.

T. LYNN DAVIS RLTY. & Auction Co., Inc., 4459 Broadway, Macon, Ga. Phone 2-5434.

WE SELL throughout South at auction: J. L. Todd, 302 W. 3rd St., Rome, Ga.

LUMMUS AUCTION CO., 809 Forsyth Bldg., Atlanta, JA. 3-7073.

JOHNSON AUCTION CO.
316 Grant Bldg., Atlanta, JA. 5-7701

TRANSPORTATION

Boats, Motors, Needs — 118

A.N.A. lap-strake, 24-foot, 185-h.p. Dearborn interceptor motor, solid mahogany planking, big V bunks, head, $2,700. Completely refinished this month. 873-5288.

BOAT INSURANCE
4 pct. with no deductible
Burdett Realty Co., JA. 1-1011

CARTERCRAFT, 16 foot, 30-HP, electric Johnson, tilt trailer, MA. 7-2568.

33' CATALINA 1960 houseboat sleeps 7. New condition, 40-hp. Johnson. Original cost $9,400. Sacrifice $7,250.
22' HOME-MADE houseboat, 25-hp. Johnson. A little jewel for only $600.
26' CORRECT-CRAFT Cruiser. $2,495.
25' CAVALIER 60 custom model. $4,295.
16' CARDINAL with 35 Johnson. $795.
25' CHRIS-CRAFT Constellation. New Save 20 per cent.
30' CHRIS-CRAFT Cavalier. New. Save 20 per cent.
HOLIDAY ON LAKE LANIER, BUFORD, GA.

ATLANTA'S MOST UNUSUAL BOAT SALE
EVERY 1961 boat, motor and trailer in stock will be reduced in price each day until sold. Supply limited. Offer expires Sept. 30th. Sorry no phone quotations.
PYRON & GARROW
594 Luckie St., NW TR. 4-1828
Member of MTAMA

NOW for fishing, used 14- and 15-ft. boats, used 7½-, 10-, 15-, 18-HP. motors.
GEORGIA MARINE, INC.
924 Northside Dr., NW TR. 6-3483
Between 10th and 8th St.

PARTS, REPAIRS ALL MOTORS
ALL boats, trailers and Johnson motors priced lower than ever. 10 pct. down, bal. 24 mo. Boat builder's supplies, fiberglas and resin.
OUTBOARD SALES & SERVICE
802 Pryor St., SW, JA. 4-8766

C. A. MAY MARINE
2-1961 DEMONSTRATOR 80-h.p. Mercurys with generator and new warrenty for only $795. Regular price $1,061. Convington Hwy., 1-mi. E. Belvedere Place. BU. 9-6411.

50' LAZY Days houseboat, air conditioned 5 K.W. Kohler generator, sleeps 10, carpeting, draperies, shower, everything for luxury afloat. The queen of the lake, nothing larger, nothing nicer. $20,000. Holiday on Lake Lanier Buford, Ga.

CLOSEOUT — 1961 boats and motors. DEE SPRING WALCO. 2505 Buford Hwy., Xway, ME. 6-6822

CHRIS-CRAFT — 16-ft., 50-horsepower Johnson. You'll have to see to appreciate. PO. 1-8902.

GLASSPAR — 1961, 16-ft. Johnson motor, gator trailer, all accessories, like new. SY. 4-0579.

SAILBOAT — Sea Snark, 11-ft. Polystyrene hull, plastic sail. $90. ME. 6-7013.

48' SCHOONER, quick sale. "VEGA," Treasure Island Marina, Panama City, Florida.

STOVALL TIRE & MARINE
2127 N. Decatur Rd. DR. 7-3804

15' ORLANDO Clipper, trailer, skiis, all equipment. 255-7612.

CUTTER'S, INC.
1965 Cheshire Bridge Rd., TR. 2-4771

12-FOOT aluminum fishing boat, 7½-h.p. motor, $185. BL. 5-1844.

Aviation and Services — 120

WILL TRADE
16-FT. DUMPHY Runabout boat, 1958 model with tilt trailer, 35-HP. super quiet Johnson motor with electric starter, almost new, less than 15 hours. Will trade for Piper cub, Super cub, Piper Cruiser or Super Cruiser.
MAKE OFFER
C. J. Mathis, Buford Ga., 434-5427

PARTIAL ownership for a flying man, well-equipped twin Apache. Walt, PO. 7-0246; home, 948-2717.

1961 MEYERS 200 Demo., full panel, Mark II, 110 hrs. Lithonia Aviation, Inc., Gunn Airfield, HU. 2-9361.

1948 BALLANCA (150), 4-place, full panel, omni, cruises 140 m.p.h. $3,500. Gunn Air Field, HU. 2-9361.

TAYLORCRAFT — 1946, licensed till May 1962. $1,395. Call 478-9288.

Mobile Homes — 121

WE MAKE DEALS YOU CAN CROW ABOUT!
BETTER QUALITY FOR LESS, NEW OR USED
BANK FINANCING
GUY MOBILE HOMES CORP.
66 N. 4-LANE, MARIETTA
PHONE 427-6043

SOUTHERN MOBILE HOMES
IF YOU have had difficulties in getting a mobile home financed, your problems are over. Dial PO. 6-9495 and talk to Mr. Roy Gladden, or visit the large display of mobile homes at 2393 Stewart Ave., SW.

1962—50x10, 2 BRs., $3,795
Clean Used Trailers
A Bar G Trailer Sales
Betw. Atlanta-Marietta on Hwy. 3 (Old Hwy. 41) Phone 428-6542

HIGHEST QUALITY
LOWEST PRICE
LONGEST TERMS
Frank Lee Mobile Homes, Inc
44 Locations to Serve You
PO. 6-8356, 2315 Stewart Ave., SW

Stevens Trailer Sales
Trade Furniture, Best Terms
VII Brands & New Moon
NE Expressway at Piedmont

MODERN house trailer wanted to rent for 3 or 4 months, by adult couple, no children. To be located adjacent to house being renovated. Near Marietta. Call 428-4267 after 6 p.m.

COLONIAL — 36 ft., 2 bedrms., bath, full kitch. Air cond. Must sell immediately. $1,695 or best offer. Call 993-2811, Roswell. Benson or Woodham.

SPECIAL PURCHASES
8 WIDES—10 WIDES
ATLANTA TRAILER MART
1780 Stewart Ave., SW, PO. 1-8888

Your AIRSTREAM Dealer
BUDDY'S TRAILER SALES
2448 Stewart Ave., SW—PO. 7-9664

1960 SPARTAN, 50x10, 2 bedrooms, front kitchen. Early American. Automatic washer. Sell or trade, equity, payments $88.97. Call 938-1180.

A CITY PARK
CLOSE in for Atlanta workers. Save time and money. Allen Mobile Home Park. 622-8735.

Mobile Homes — 121

LUXURIOUS 1960 Marlett, 55x10, will trade for boat, etc., for small equity and assume loan. CE. 3-3271, nights, 448-3071.

GREAT LAKES — 45x8, 2 bedrooms, good condition. Nice patio space for rent, $20 month. 767-2228.

1961 LaSALLE 33-ft. trailer. Modern, aluminum, $2,650, Smith's Trailer Park, 2150 Stewart Ave., SW.

15 FT. MODERN, mounted on pick-up. Ideal vacation or long travel. 753-3312.

SPARTANNETTE — All aluminum 8x32, excellent condition. ME. 4-4855. ME. 6-1271.

Colonial Mobile Homes
2461 Stewart Ave., SW PO. 6-3931

WE PAY SPOT CASH FOR TRAILERS. FREE APPRAISAL. CALL J. R. VESTER, PO. 1-0362.

TOP CASH FOR TRAILERS
Atlanta Trailer Mart, PO. 1-8888

HOUSE TRAILER — 25-foot. Stove, refrigerator, double bed. Parked Lake Lanier. $425. ME. 4-3414.

TRAILER spaces for rent. Atlanta's finest. Metropolitan Mobile Home Park, 448-3379.

NASHUA — 1961, 10x60. Excellent condition. Leaving town. Must sell. SY. 4-6883.

ELCAR, '59, 47x10, two bedrooms, small equity, take up payments. PO. 6-4784.

SOUTHWESTERN—3-bedroom house trailer, 10x55 feet. 1960. 469-9702.

HOUSE TRAILER WANTED
GEO. FINNEY, 766-6847, AGT.

TRAILER lots for sale. ½ acre, near South Expressway, GL. 7-8033.

WANTED—HOUSE TRAILER. CASH PO. 6-7480, GEORGE JR.

MELODY, 1956, 8x45. Take up monthly payments. 428-6106.

TRAILER spaces available, $20 month. Cardell Rd., Austell, 948-4001, 948-4128.

Trucks, Trailers, Buses — 122

CHEVS. AND FORDS—½-ton pickups and panels. '57 thru '60. Priced to sell. Thomas Auto Sales, 1299 Lee St., SW.

CHEVROLET—Sedan delivery 1956. Sell or trade for half or ¾-ton truck, give or take difference. 874-5088, BL. 5-2602.

CHEVROLET—1960, ½-ton pickup, 19,000 miles, like new. $1,395. Call George Rainwater, TR. 6-0328, agt.

CHEVROLET and Ford dump trucks, $850 up. Fulton Equip. Co. PO. 7-8606.

CHEVROLET — 1959 dump truck. $1,900. CE. 7-9057 after 6 p.m.

FORD — '53 ½-ton pickup truck. Must sell at once, no down payment required. Only $24 per month. Call Shaddix, PO. 6-7555. Agt.

FORD—1952, 1½-ton platform body truck, 1951 Dodge pickup, BU. 9-2313, agent.

FORD—'61, delivery panel, like new. One owner. $700 off cost. PO. 1-3987.

FORD — 1953, pickup, clean, new paint. Sacrifice $395. MA. 7-6078.

FORD, 1960 ½-ton. Like new. $1,295. CE. 7-1551, 3167 Peachtree Rd.

INTERNATIONAL 1949—Long wheel base, tandem axle truck, 2-speed axle, 920 tires rear, engine rebuilt in March, transmission, brakes equipped with air. $600. 3 van bodies, 14 ft. can furnish rear doors, excellent condition $125 each. 2 1947 Internationals, long wheel base, cab, Chasis, very good condition, $250 each. 478-7346.

INTERNATIONAL HARVESTER CO. Used trucks, all sizes. See Long, 580 Whitehall St., SW, MU. 8-4440.

MACK — '55, B61 Diesel Std. Cab. $3,750. '58 B75 Mack Diesel factory sleeper. $6,250. Good clean trucks. Cash only. Phone Howard Q. Kennedy, 271, Parrott, Georgia.

Largest Used Truck Center in the South
GMC Truck & Coach Div.
All Makes and Models
745 Memorial Drive, SE
DAY, JA. 3-1611; NIGHT, PO. 1-7138

BUSES
FORD, Chevrolet, Dodge and International 48 passenger in good condition. $450 to $895. Will sell on terms.
HUGGINS MOTORS
370 W. Peachtree St., NW, MU. 8-8697

AUSTIN'S SPECIALS
'59 CHEV. 1½-ton, LWB, $1,275.
'57 CHEV. 1½-ton LWB, $875.
'55 OR '56 Chev. PU. Like new, $675.
'53 FORD 1½-ton LWB, $575.
'53 DODGE, 3-ton tractor, $375.
966 Bankhead, TR. 2-5874

ALL TYPES OF TRUCKS
OUR inventory is complete on most any type truck you might need.
RGA MOTORS
297 North Highland, NE JA. 4-4210

USED panel trucks, pickups and walk-in vans. Must be sold this week at some price. See Burdette, Al Means Ford, on the Square in Decatur. DR. 3-1691.

USED TRUCKS—TRUCK PARTS
STANDARD TRUCK & EQUIP. CO.
949 Memorial Dr., SE, MU. 8-6610

1960 MACK diesel, B61. Aluminum sleeper, adjustable 5th wheel. 100,000 miles. WH. 2-2149.

BISHOP BROS. Used Trucks-Cars
718 Angier Ave., NE JA. 4-3456

Motorcycles, Mtr. Scooters — 123

BSA—1956 Golden Flash, 15,000 miles, $350. 1960 TR-6 Triumph, 5,000 miles, $795. 622-9240.

CUSHMAN motor scooter. Good condition. First $100 gets. 575 Spring St. TR. 5-0311.

HARLEY—1953, 165, $135. 20- and 26-inch used boy's bicycles. Good condition. BU. 9-3074, JA. 2-8640.

TRIUMPH, '58 TR-6. Must sell. Like new. PO. 1-6703.

VESPA — 150 motor scooter. 1 year old. Only 2,900 miles. Rear saddle, spare tire, luggage rack. Cuna standard over 100 miles per gallon. $275. Owner, 233-4841.

SEE the new 1962 SILVER EAGLE CUSHMAN Motor Sales of Atlanta, 774 Ponce de Leon. TR. 5-3856.

SEE new 1962 Harley-Davidson's MARION ROBERTS, 1126 W. P'tree

1960 T-110 TRIUMPH, new; new guar. $750. MU. 8-6067, dlr.

Auto Parts, Services — 124

UP to 1953 parts. Cadillac, Olds, Pontiac, Mercury, Ford, Chevrolet, Buick, Studebaker. Priced to go. DR. 3-0625.

AUTOMATIC TRANS. SERVICE
887 Marietta St. NW TR. 6-3567

DRIVE A LITTLE, SAVE A LOT. East Point Chevrolet, dlr. PO. 7-2611.

GA. Trans., Brake Serv. Auto. trans. repaired. Terms. JA. 3-1731.

Car, Truck Rentals — 125

TRUCKS FOR RENT
BELLE ISLE
DRIVE YOURSELF
MOVE YOURSELF
OPEN DAY AND NIGHT
ALL types of trucks. Excellent condition. Hydraulic gates, dollies, furniture pads. Low rates include everything. No hidden extras.
BELLE ISLE
TRUCK RENTAL
199 HOUSTON ST., NE
PHONE JA. 2-9282

RENT A CAR
For Business or Pleasure
ALL popular makes and models including compacts and convertibles. Lowest rates by hour, day, week or month. SPECIAL WEEKEND RATES.
OLIN'S RENT-A-CAR
67 PRYOR ST., NE

RENT A TRUCK
BY THE HOUR, day, week, month, year. Tractors, trailers, vans, dumps, pickups, Jeeps. Call JA. 3-7246. Let us quote our reasonable rates. Inter-city check-ins available.
Empire Truck U-Drive-It
307 PRYOR ST., SW

MOVE YOURSELF
Save Money
RENT A TRUCK
FROM US
RYDER
Truck Rental
62 Courtland St., NE
PHONE JA. 4-1545

LEASE YOUR AUTOS TRUCKS, TRAILERS
WE lease any make and model to individuals, businesses, etc., with or without gas, oil and maintenance. Call Mr. Young, 875-4535

Antique, Classic Autos — 126

FORD—1931 de luxe roadster, side mounts with mirrors, luggage rack, motor meter, wind wings and new paint. Needs top and upholstery for perfection. $750. BU. 9-3074, JA. 2-8640.

ANTIQUES—Classics. To buy or sell see: Durrett's Auto Museum, Marietta 4-Lane Hwy., HE. 5-4880.

Wanted Automotive — 127

TOP dollar paid for clean, used cars. Hub Motor Co., JA. 2-9070.

WE NEED ALL TYPES OF GOOD USED CARS AND TRUCKS—TOP PRICES PAID
ADAMS MOTOR CO.
WASHINGTON AND MAIN
EAST POINT, PO. 1-0601, PO. 1-0602

BEST PRICES PAID FOR CLEAN, LIGHT MODEL CARS AND TRUCKS.
Roy Norton Used Cars
1211 LEE ST. PL. 8-7266

WANT TO BUY
'55, '56, '57 CHEVROLETS
CASH PAID FOR CARS
GLENN BUICE USED CARS
367 Spring St., NW JA. 4-1961

WE NEED clean '57, '58, '59 and '60 model cars desperately. Top cash dollar paid. Must be able to furnish proof of ownership. Price—Harris Mtrs. 1138 Moreland Ave.

CASH for your car. We need good, late-model cars now. Ask for Mr. Daws, Hix Green Buick Co., 42 North Ave., NE. TR. 2-5466.

Wanted Automotive 127

WE BUY USED CARS
DECATUR MOTOR SALES
121 W. Ponce de Leon DR. 7-4424

NORTHWOODS AUTO SALES CO. BUYS CLEAN CARS. GL. 7-4386

CASH FOR CLEAN CARS WADE MOTORS, 480 Spring, NW

Imported or Sports Cars 129

ALPINE
AUSTIN-HEALEY
MG
SPRITE
OPEL
HILLMAN
MERCEDES-BENZ
YOUR AUTHORIZED DEALER
IMPORT MOTORS, Ltd.
Division of Hix Green Buick Co.
46 North Ave., NE TR. 6-8228

BORGWARD Isabella TS, 1959. Excellent condition, $1,425. CE. 7-5429 after 6.

CORVETTE—1959. 16,000 miles, by original owner. Equipped with 270 engine 4-speed transmission, radio heater, white walls, positraction rear end, soft and hard tops. White with gold insert. Red upholstery. Driven for pleasure only—never raced. This Corvette better than new, priced $2,995. Can be seen by appointment. Call Jim Seaman, PO. 7-2158.

ENGLISH FORD — 1959 wagon. Exceptional condition. $595. 1325 Bankhead Ave. NW.

HILLMAN MINX—1959, $800. 636-6115.

JAGUAR 1959 — Sedan, white. Overdrive, red leather upholstery, bucket seats, radio, heater. Asking $2,400. Maxon, 546-1149, Athens, Ga.

MERCEDES-BENZ
AUTHORIZED DEALER
SALES—SERVICE—PARTS
HIX GREEN BUICK CO.
41 North Ave., NE TR. 2-5844

MERCEDES — 190 SL, 1960, white, red leather, both tops. PO. 6-1059.

MGA, 1959 roadster, R. and H., wire wheels. By owner. Can be seen at Bob's Garage, 3627 Peachtree Rd., 237-5361.

MGA, 1960 Roadster, red. All extras, $1,800. Excellent shape. BU. 4-1945 evenings and weekend.

MG — 1958, like new, radio, heater, sell or trade. 766-1542.

RENAULT - PEUGEOT
ROA MOTORS, INC.
475 WEST PEACHTREE
JA. 5-8426

RENAULT—PEUGEOTS—OPELS
HANSON BUICK, INC.
Decatur, DR. 3-1685

SIMCA, '60 Beaulieu, red and white, like new. $1,095. Can be handled with small down payment. PL. 3-3174, agt.

SIMCA — 1959, 4-door, clean, $550. See at 1710 Briarcliff Rd., NE.

VOLKSWAGEN
SALES—SERVICE—PARTS
Authorized Volkswagen Dealer
Serving Greater Atlanta
CHEELY MOTOR CO.
1734 Washington Ave., East Point
766-2731

VOLKSWAGEN
SALES—SERVICE—PARTS
South's Largest Authorized
Volkswagen Dealer
BILL SPREEN, INC.
390 West Peachtree, NW JA. 3-8541

VOLKSWAGEN, '58 Karman Ghia, red and black, w.s.w., R. and H., $175 dn., $55.10 mo. Price-Harris, 1138 Moreland.

VOLKSWAGEN—'59, R. and H., w.w., 1 owner. Absolutely perfect. Call Harvey only. DR. 7-6413, agt.

VOLKSWAGEN — 1959, Karmann Ghia, radio, heater, white sidewalls. $1,395. DI. 4-1565.

VOLKSWAGEN — '58, 2-dr., R. and H. Real nice, $50 dn. $39.15 per mo. 525-1574, Bkr.

VOLVO
ENGLISH FORD
JAGUAR
AUSTIN-HEALEY
SPRITE
SAAB
M.G.A.
MORRIS
TRIUMPH
500 W. PEACHTREE JA. 2-2561
2953 PEACHTREE RD. CE. 3-5309
500 N. MAIN PO. 1-8448
SPORTS CAR CENTER
"The South's Largest Imported Car Dealer"

VOLVO — '59, PV445 2-dr. station wagon. Best buy by far. Thomas Auto Sales, 1299 Lee St., SW.

ATLANTA'S ONLY AUTHORIZED
FIAT DEALER
SALES—SERVICE—PARTS
MARION MOTORS, INC.
411 West P'tree St., NE JA. 4-2649

Autos for Sale 130

BUICK, '53 ht. $5 wk.
NO MONEY DOWN
FINANCE ANYONE OVER PHONE
1ST PAYMENT DECEMBER
'53 FORD, vic. Nice. $5 wk.
'53 CHEV. Like new. $5 wk.
'51 CHEV. Cream puff. $5 wk.
'53 FORD, stk. $5 wk.
'53 STUDEBAKER. O.D. $4 wk.
'49 CHEV. Nice. $4 wk.
'55 PONT. ht. $7 wk.
BLANKENSHIP MTRS. INC. LOT 1
1123 E. Cleveland Ave. 766-8354

BUICK, '53 $195 or $3 wk.
NO MONEY DOWN
1ST Payment November 15th
FINANCE ANYONE OVER PHONE
'53 CHEVY $195 or $3 wk
'52 PONTIAC $195 or $3 wk.
'52 CADILLAC $295 or $5 wk.
'55 PLYMOUTH $395 or $5 wk.
'53 FORD Vic. $5 wk.
'51 CHEVY hardtop $5 wk.
DOYLE ROBERTS MOTORS
1119 Memorial Dr., SE, JA. 3-6271

BUICK — '53, Special, hardtop coupe. Power steering, 46,000 actual miles. Dynaflow, radio and heater. Cleaner than any '60 Buick we have ever had. 90-day guarantee. Original blue finish with w. tires. $449, $5 dn. or $21.60 per mo. North Ave. Mtrs., 518 North Ave., NW. 524-6618.

BUICK — 1960, LaSabre, convertible, white, power steering and brakes. 12,000 original miles. Excellent condition. $2,600. 478-6071.

BUICK—1955, Century, 4-door hardtop. Loaded. A sharp automobile. Only $36.82 per mo. Call Tom Robinson only, JA. 2-9070, agt.

BUICK—1954, 4-door. Two to choose from. Real nice. Nothing down and small payments. Call Joe Graham only, JA. 2-9070, agt.

BUICK 1959 convertible, fully equipped. By owner. 876-1089.

CADILLACS

TO BUY or sell your cadillac see Clyde Owen.
766 WEST PEACHTREE
TR. 5-8381

CADILLAC, '51, 4-dr., cleanest in town. Sell or trade. Mitchell, 670 Spring. TR. 2-4907.

CADILLAC, '58, sedan De Ville. Royal Master tires, air conditioned, owner. DR. 3-1086.

CADILLAC, 1955 coupe. Extra-nice car, $1,095. Full price. Terms. GL. 7-4386, bkr.

CADILLAC—1947, 4-door. Black. Hydra-Matic. Excellent condition. $295. TR. 3-3325.

CADILLAC — 1961 Sedan De Ville. All extras. 8,000 miles. ME. 4-5614.

CADILLAC—1955, extra clean, fully equipped, 36,000 miles. 284-4999.

CADILLAC — 1954, Coupe de Ville. A-1 condition. $750. PO. 6-9540.

CADILLAC — 1956 Fleetwood. Full power. Factory air. 755-6584.

CADILLAC, '56 Coupe deVille, full power, air. Call 344-2873.

CHEV. '59 B.A. 2-dr., P.S., Special
NO MONEY DOWN
FINANCE ANYONE OVER PHONE
(2) '49 MERCS. Clean $4 wk.
'55 PLYM. wagon. Nice $6 wk.
'54 FORD wagon. Nice $5 wk.
'50 FORD wagon. Nice $5 wk.
'53 LINC. All power $5 wk.
'48 FORD. Like new $5 wk.
'51 STUDE. $150 cash or $2 wk.
'49 STUDE. 1 owner $3 wk.
J. HENRY SMART MOTORS
PO. 7-1542 2872 Stewart Ave., SW

CHEV. '54 — Clean $4 wk.
NO MONEY DOWN
FINANCE ANYONE OVER PHONE
'53 Ford, extra clean. $5 wk.
'54 FORD, nice. $4 wk.
'51 FORD Vic. $4 wk.
'53 BUICK, clean. $4 wk.
'55 PLYMOUTH, stk. R. and H. $5 wk.
BLANKENSHIP MTRS. INC. LOT 2
538 Flat Sholas, SE. 522-2983
1ST PAYMENT DECEMBER

CHEVROLET
'60 IMPALA coupe, stick $2,045
'59 Impala convertible $1,575
'57 2-DOOR $795
'56 BEL AIR $795
THESE cars carry our warranty, bank financing.
HEMPHILL MOTORS
766 HEMPHILL AVE., NW
TR. 5-9278

CHEVROLET HEADQUARTERS
"THE OLD RELIABLE"
JOHN SMITH CO.
530 W. P'tree, 555 Spring, 875-7311

CHEVROLET—'53, 4-dr., blue with white top, heater, straight drive. Runs and drives perfect. Clean as any '60 Chevy in town. Must sell today at this low price — $499, $9 dn. or $18 per mo. 30-day guarantee. North Ave. Mtrs., 518 North Ave., NW. 524-6618.

CHEV. — '56 2-dr. 6. Nice. Assume notes $33 per mo. DR. 8-3613, agt.

CHEVROLET, '57 Bel Air 4-door sedan. "6" cylinders, automatic transmission. Cleaner than clean. Priced to sell. PO. 7-8244, agt.

CHEVROLET—1961 Bel Air 6-cylinder, 4-dr. sedan, personal demonstrator, white with blue interior. P.G., R. and H., low mileage, like new. Call Bill Pyron, JA. 3-5871 or TR. 5-6673.

CHEVROLET (2)—'60, Impala spt. cpes., stick, big eng., R. and H., 1 white, 2 black. Both with red interior.
HOYT STEPHENS MOTORS
687 Spring St., NW 875-7649

CHEVROLET — '53, real nice, low mileage, 1-owner car. $415.
TIMMERS CHEVROLET
329 Whitehall St., MU. 8-5000

CHEVROLET—1957, station wagon, 9-passenger, 6-cylinder. R. and H., white tires. A real nice wagon. $100 down, balance in 24 monthly notes. Call Ned Cronan only, JA. 2-9070, agt.

CHEVY., 57 BEL AIR V8. X-NICE
WEAK CREDIT OK
$99 DOWN, $8 wk. 25 other Chevys. We finance. Agt., PO. 1-6689.

CHEV.—'61 Impala spt. cpe., like new, R. and H., auto. trans., power steering and brakes. $250 cash or trade. $76.39 mo. Call Honea, DR. 7-6413, agt.

CHEV.—'61. All Co. demos. and fact. off. cars for sale. Save hundreds of dollars. $195 cash or trade, payments to suit your budget. Call Honea, 377-6413.

CHEV.—'60, 4-dr. $195 dn.
'59 CHEV. 4-dr. $150 dn.
'58 CHEV. 2-dr. $95 dn.
566 Ponce de Leon TR. 5-1062

CHEVROLET—'53 Bel Air, must sell at once, no cash needed, credit no object, only $25 per month. Call Shaddix or Lovell, PO. 6-7555, agt.

CHEVROLET — '55 4-door, R., H., straight drive, no down payment, credit no object, only $29 per month. Call Hope, PO. 6-7555, agt.

CHEV., FORD, OLDS — '53 through '58. Good job is only requirement. Phone applications welcome. American Credit Co., JA. 5-3735.

CHEV.—1957 Bel Air sport coupe, V-8, radio, heater, red interior, like new, bank financing. Haralson Mtrs. 2453 Stewart. PO. 7-8691.

CHEVROLET, '55 Bel Air, 2-dr., nice car. Assume payments $31.67 mo. Call regardless of credit. 766-1351; 766-2806, bkr.

CHEVROLET—'56, sport coupe, V-8, R. and H., white tires. No cash needed. Can finance any one. 767-8692, agt.

CHEVROLET—1957, 4-door hardtop. White. Full power, automatic transmission. Nice car. MA. 7-7558, after 5 p.m.

CHEVROLET—1959 red convertible. Power brakes, steering. Big engine, stick. All extras. $1,695. JA. 3-5830.

CHEVS.—CHEVS.—CHEVS. We finance anyone regardless of credit. No down payment. JA. 5-9431, agt.

CHEVROLET, 1954 Bel Air. Radio, heater, whitewalls, good condition. Clean. Owner, PO. 6-4497 after 5:30.

CHEV., '56 four-dr. Bel Air, V-8, R. and H. 26,000 actual miles. See and drive to appreciate. 523-4494, agt.

CHEVROLET, 1960 Biscayne. Radio, heater, air, straight drive. Owner, $1,500. ME. 6-1851, TR. 6-2411.

CHEV. — '59 Impala sport coupe, like new, bank financing. Haralson Mtrs., 2453 Stewart. PO. 7-8691.

CHEVROLET, 1954 Bel Air 4-dr. Stan. shift. Good condition. Clean. $395 today only. GL. 7-4386, bkr.

CHEVROLET — 1955, 2-door, 210. Radio, heater, automatic. Extra neat. DI. 4-3590, owner.

CHEV.—'55, Bel Air, 2-dr., hardtop, 6-cyl. with overdrive, 38,000 mi., Agt. $595. 1604 Lee. PL. 8-4581.

CHEV., '57 sport coupe, black, V-8, str. shift, good cond. $200 dn. $52.82 per mo. PO. 1-3104, agt.

CHEV. — '53, Bel Air, R. and H., str. dr. $25 dn. $29.10 per mo. 525-1574, Bkr.

CHEV.—'59 Impala 2-dr. H.T., P.S., P.B., R. and H. W.W. $1,595. Smith, 767-6623, agt.

CHEVROLET, '55 wagon. Nice. No cash needed. $39.60 mo. PO. 6-9697, broker.

CHEVROLET, '59 Bel Air, fully equipped. Reasonable. PL. 8-3930, after 6.

CHEV.—'54 4-dr. A.T. Nice. Assume notes $25 per mo. DR. 8-3613, agt.

CHEV. — 1953 4-dr. Clean. $75 down. We fin. our own cars, JA. 4-8852, agt.

CHEVROLET, '60, for sale. 11,000 miles. Assume payments. 255-5048.

CHEV — '53 2-dr. Real nice. Assume notes, $23 mo. DR. 8-3613, agt.

CHEVY.—Free car if we fail to get you financed. 524-8852, agt.

CHEVROLET—'57 B.A., V-8, no cash needed. 525-2148, agt.

CHEVROLET—1957, V-8, 1 owner, like new. Sacrifice. 482-8141.

CHEV.—'51, 4-dr. P.G. Sharp. $35 down. PL. 8-4581, agt.

CHRYSLER — 300-G '61, 2-door hardtop. Full power, air. Like new. One-owner. Low mileage. Must sacrifice. Best offer. 636-9642.

CHRYSLER, 1951 New Yorker sedan. Radio, heater, whitewalls, power brakes, 57,000 actual miles, $350. Owner, PL. 5-2729.

CHRYSLER, 1955 Windsor, 4-door, power steering, brakes. Radio, heater. Powerflite. Excellent condition. Owner. PO. 6-4416.

COMET, 1961 — Beautiful black, 2-door, white-wall tires, thrift power, 170 engine, heater, defroster push-button radio, tinted glass, windshield washer, electric wipers, padded panel and visor, wheel cover, fashion group trim, vent shades, fender shields, very little mileage. Cost $2,600, sacrifice $1,975. DR. 3-6222.

COMET—'60, 2-dr. st. drive, R. and H., fashion trim, new tires. Special.
WAGNON MOTORS
218 E. Ponce de Leon. DR. 7-6451

CORVAIR MONZA 900
'61 BLK. W.-W., R. and H. 4-speed trans. 17,000 mi. $100 cash or old car, take up 35 pymts. $68.88. HI. 3-4165.

CORVAIR MONZA—'62
COUPES with 4-spd. and PG. Order now. As low as $200 dn. Call Harvey only, DR. 7-6413, agt.

CORVAIR — '61 Monza cpe., solid white, 98-HP., std. trans., R. and H., $150 cash or trade, $66.86 mo. Call Honea, DR. 7-6413, agt.

CORVAIR MONZA—'61, P.G., R. and H., W.W. $200 dn. Notes $69.99. Call Harvey only, DR. 7-6413, agt.

CORVAIR—1961, Monza, 4-speed, red $50, assume notes. PO. 1-1852.

CORVETTE, 1960, white, black interior, both tops. Completely equip'd. CE. 3-5478; after 5, CE. 7-4692.

CORVETTE, 1958, metallic blue, two tops. Excellent condition. Low mileage. BU. 9-4786 after 5 p.m.

DE SOTO — 1955, 2-door, hardtop, automatic transmission, radio, heater, tutone grey, good tires. Priced to sell. Make offer. ME. 6-6558.

DODGE—'56, 4-dr., Royal, V-8. Tutone blue. Heater, P-B drive, W.-W. tires. Extra clean inside and out. This car has 49,000 miles showing. Original owner's name on request. $29 dn. or $29 per mo. 90-day guarantee or 3,000 miles. North Ave. Mtrs., 518 North Ave., NW. 524-6618.

DODGE — 1961 Pioneer. 4-door sedan, fully equipped, only slightly used, new-car warranty, must go this week. sacrifice price, or trade for cheaper car. Fred Campbell. TR. 2-6661, SY. 4-4206, agt.

DODGE — 1953 4-dr. Clean. $75 down. We fin. our own cars, JA. 4-8852, agt.

DODGE—1957, V-8. Push button. $570. 237-7690, after 3 p.m.

FALCON—NEW 1961 FALCONS
$99 DOWN, $56.87 PER MONTH
INSURANCE, taxes, carrying charges included. Call or see Ted Stevens or Leon Norton, PL. 3-2121, East Point Ford Co.

Falcon--Falcons--Falcons
FUTURAS sedans and sta. wag. with $149 down or $49 per mo. For free credit check call CE. 7-1551. Bkr.

FALCON — 1961; 4-door, fully equipped, radio, heater, automatic, de luxe trim. Assume payments. Al Johnson, JA. 2-9070.

FALCON — '60, 2-door de luxe, 1-owner, low mileage. $1,395 total. 344-3698.

FORDS
NO DOWN PAYMENT
1953s THROUGH 1962s. Low monthly notes, bank financing. Many other makes and models to choose from. Ask for Austin Hanie, personally. Phone JA. 2-3297 ofc., or SY. 4-4663, nights. Agt.

FORD, '56 Conv. $5 wk.
NO MONEY DOWN
'57 PLYM. Belvedere $7 wk.
'55 FORD Fairlane (3) $6 wk.
'55 CHEV. Spt. Cpe. $7 wk.
'54 CHEV. Bel Air $4 wk.
Many Other Fine Cars
FINANCE ANYONE OVER PHONE
SYLVAN MOTORS
3000 LAKEWOOD AVE., SW
PO. 1-0577 or PO. 7-7350

FORD, '58 Victoria. $55.32 mo.
FORD, '57 conv. $51.70 mo.
FORD, '57, 4-dr. $42.16 mo.
FORD, '55, 2-dr. $31.15 mo.
OLDS, '57, 4-dr. Air. $37.52 mo.
PLYM., '57, 4-dr. $37.40 mo.
PONT., '56, 4-dr. HT. $35.87 mo.
MANY more from $20 mo.
Assume payments on above cars.
Call regardless of credit.
PERKERSON PARK USED CARS
2310 Sylvan Rd.
PO. 6-1351, PO. 6-2806

FORD, '57 Vic. h'top $9 wk.
OLDS., '58 4-dr. h'top $12 wk.
CHEV., '58 4-dr. $12 wk.
FORD, '57 wag. $10 wk.
FORD, '59 Glx. $14 wk.
NO REQUIRED DOWN PAYMENT
PRICE-HARRIS, 1138 Moreland Ave.

FORD — '61, Galaxie, town sedan executive, demo. fully equipped. Like new. Must sacrifice. No cash needed. Will accept trade. Call Roberts, PO. 1-0671, agt.

FORD, '61, Galaxie, 4-dr., factory air, P. steer., P. brakes, Cruis-O-Matic, 300-HP., V-8. Solid white, red interior. Radio, lots of other extras, beautiful car in perfect cond. Will take in trade or give special straight sale price. Call Bill Boger, PL. 3-2121, or PL. 3-5177. Agt.

FORD, '61, Galaxie, 4-dr., P. steer., P. brakes, Cruis-O-Matic, 300-HP. V-8, R. and H., white tires. A fine car in every way. Will give a good trade or special straight sale price. Call A. M. Howie, PL. 3-2121, or PL. 3-5177, agt.

FORD — 1961, Fairlane 500. Green town sedan. Radio and heater, auto. trans., P.S., loaded down. New car warranty. Large discount. Credit and down payment will be no problem. Call Leonard Wilkins, only. CE. 7-1551. Bkr.

FORD '56 — "6" ranch wagon, R. and H., tutone finish, etc. Only $495 and others.
HUGGINS MOTORS
370 W. P'tree St., NW. MU. 8-8697

FORD, '61, convertible, dark blue, white top, Cruis-O-Matic, radio, heater, P. brakes P. steer. Lots of other extras, clean, perfect cond. Will take trade. Call Forrest Norton, PL. 3-2121 or PL. 3-5177. Agt.

FORD, 1960
FAIRLANE 500, 4-door, radio, heater, Fordomatic, white wall tires, 27,000 miles, 2-tone, excellent condition. Bargain. CE. 3-4180.

FORD—1958, Country Squire, V-8, automatic trans., R. and H., white tires, 9-passenger wagon. Small equity or trade and low monthly payments. Call Joe Graham only, JA. 2-9070, agt.

FORD, '61 Econo-line Camper Demo. Low mileage. Can handle with low down payment. Call Burdette, Al Means Ford, on the Square in Decatur, DR. 3-1691.

FORD—1954, 4-door, R. and H., tutone paint, white tires. A good 2nd car. No money down. Credit no object. Call Ned Cronan only, JA. 2-9070, agt.

FORD—1958, Fairlane "500," 4-door. Straight shift, R. and H., white tires. Nothing down and small payments. Call Joe Graham only, JA. 2-9070, agt.

FORD — 1959, 9-passenger country sedan, R. and H., power steering, chrome luggage rack. FRANK GRAHAM CO., 324 Spring St., NW, JA. 5-4626.

FORDS — Buicks — Chevys. Most makes and models. $50 to $100 dn. We can finance regardless of credit. 1564 DeKalb Ave., NE, 377-4843, agt.

FORD—1959, Galaxie, Vic., 2-door, R. and H., white tires. $1,495. $12.50 weekly. Beautiful black finish. Call W. L. Henry only, JA. 2-9070, agt.

FORD—1957, 4-door, automatic trans. Green and white finish. A real clean beauty. $35.65 per month. Call Tom Robinson only, JA. 2-9070, agt.

FORD — 1961. Radio and heater, straight drive, 300 engine, 17,000 miles. Like new. Only $1,695. Call CE. 7-1551, Crest Motor Co.

FORD — '54 V-8, straight stick, no cash needed, credit no object, only $25 per month. Call Lovell or Shaddix, PO. 6-7555, agt

FORD, 1956 Fairlane four-dr., black. Equipped with R. and H., A.T. Must see to appreciate. CE. 7-1551, 3167 Peachtree Rd. Bkr.

FORDS — FORDS — FORDS
NO DOWN payment required. We finance anyone regardless of credit. JA. 4-0609, agt.

FORD—1955, 4-door, standard shift. A real nice clean good car. Only $29.46 mo. Call Tom Robinson only, JA. 2-9070, agt.

FORD — '57 convertible, red and white, radio, heater, extra clean. Haralson Mtrs. 2453 Stewart. PO. 7-8691.

FORD — 1955, 2-door club sedan, straight drive. Radio, heater, new paint, good tires, $450, owner. MA. 7-1435.

FORD, CHEV., PLYM., OLDS.
CLEAN CARS. Financing arranged regardless of credit. TR. 4-0320, agt.

FORD, 1955 Victoria, V-8, R. and H. Like new. No required down payment, only $12 wk. 523-4494, agt.

FORD—'57, 2-dr., straight drive, take up payments of $50.27. Call Irwin after 4 p.m., BU 9-3179, agt.

FORD—'60 2-dr. V8, stick, heater. $1,250. Terminal Used Cars, 2581 Lakewood Ave. PO. 7-8822.

FORD — 1960, Sunliner convertible, full power, radio, heater, white walls. $1,950. ME. 4-4105.

FORD — '55 2-door, straight stick, good condition, only $29 month. Call Hope, PO. 6-7555, agt.

FORD—'54 2-dr., Customline, "6" with Overdrive. Extra clean. Agt. 1604 Lee. PL. 8-4581.

FORD—'60, Starliner. A.T., R. and H., solid black, red interior. $64.50 mo. TR. 2-8838, agt.

FORD — 1961, like new. Will trade for older model. 3066 Hope St., Hapeville. PO. 6-4876.

FORD, 1957 convertible, black with white top. Radio, heater. Extra clean. Call 993-6175.

FORD — '46 V-8 club coupe, floor shift, cream puff. $10 dn., $24 mo. 873-3067, agt.

FORD, 1956 Victoria, V-8, R. and H. Like new, $745 cash or terms. 523-4494, agt.

FORD—'54, 9-pass. wagon, nice, assume notes, $28 per mo. DR. 8-3613, agent.

FORD, '59 Galaxie, tutone blue, Cruisomatic. Low mileage. Owner, 758-7030.

FORD — '55 Customline, V8, Fordomatic, good condition. $395. DR. 7-8637.

FORD—'59, Galaxie V-8, automatic, white, nice. $1,595. JA. 2-1555, agt.

FORD — '57, 9-pass. wag. 1 owner. AT. Assume $47 mo. JA. 5-2729, agt.

FORD—'57 "500" conv. X-nice. Assume notes $49 mo. Agt., DR. 8-3613.

FORD, '51 4-dr. V-8, R., H. Clean. Assume $5 wk. JA. 5-2729, agt.

FORD—1929, 4-door, sedan. All original but headlights. GL. 7-4797.

FORD — 1954, clean, excellent condition. $400. ME. 6-3400, after 6.

FORD—'53, 2-door. V-8, R. H. Assume notes. $20 mo. DR. 8-3613, agt.

FORD—Free car if we fail to get you financed. 524-8852, agt.

FORD—1958, Fairlane, "500." 4-door Assume notes. 766-8459.

FORD—'53, 4-dr. We finance our own cars. 524-8852, agt.

FORD—1957 Ranch Wagon. Must sell. DR. 8-9400.

FORD—1958, 2-door. $795. Will trade. TR. 4-5119.

GALAXIE — 1959 sport coupe. Blue and white, extra clean, Cruis-O-Matic drive, radio, heater. Original owner. PL. 5-9931.

JEEP — '51 Sta. Wag. X'nice. Assume notes, $25 mo. DR. 8-3613, agt.

LINCOLN Continental—'61. Showroom new. Fully equipped. List for $7,000. Will sell for $5,795. Will give extra-good trade on '60 Lincoln. 12,000 miles or 12-month guarantee. Frank Daniel Motors, 552 Spring St., TR. 5-1874.

MERCURY — '55, 4-dr., Monterey. Green and white finish. Radio, heater, automatic drive, W.-W. tires. One owner. Low mileage. This car is in A-1 condition from bumper to bumper. 90-day guarantee or 3,000 miles. $28 dn. or $29 per mo. North Ave. Mtrs., 518 North Ave., NW. 524-6618.

MERCURY—'56 4-door sedan, extra sharp, automatic transmission, R., H., power steering and brakes. must sacrifice, no down payment required. credit no object. Call Shaddix or Lovell, PO. 6-7555, agt.

MERCURY, 1960 Monterey Sport coupe, power steering, whitewalls, radio, heater. Low mileage. One owner. Sacrifice, assume notes. Days Frank, ME. 4-2833.

MERCURY—'51, R., H. Must sell at once. No cash needed, credit no object, only $14 month. Call Hope, PO. 6-7555, agt.

MERCURY, 1953, 2-door, radio, heater, good tires, good condition, $225. PL. 5-9610.

MERCURY—1954, exceptionally clean and well kept. Reasonable. Owner, 938-2108.

MERC. — '56 4-dr. A.T. X'nice. Assume notes, $33 mo. DR. 8-3613, agt.

MERCURY Monterey, 1952, radio, heater, 4-door. Clean. DR. 3-0625.

NASH Ambassador, '59, full power, R., H., white tires, must sacrifice. no down payment required. will accept trade. Call Pool, PO. 1-0671, agt.

Olds '61 Model Closeouts
SELLING at real bargains. Good selection of colors and models. No set terms or down payment. Callaway Motors, Inc., "Authorized Olds Dealer," 231 W. Ponce de Leon, Decatur. DR. 8-4525.

OLDSMOBILE—1960, station wagon, power brakes, power steering, luggage rack, radio, heater, white-wall tires, seat belts, by owner. 237-3523.

OLDS—'57, "88," 4-dr., HT. Hydra-Matic, R. and H., power brakes and steering. Sharp. Don't miss this one. Call Lloyd McKee, 378-8819, agt.

OLDSMOBILE—'59 hardtop, like new, must sell at once. no cash needed. will accept trade. Call Lovell or Shaddix, PO. 6-7555, agt.

OLDS, '54 "98", Starfire convertible, full power, radio and heater, one owner, extra clean. $595. CE. 3-8798.

OLDS, '57 "88" Holiday Coupe. Take up notes of $49.30. No cash needed. Call Brown, BU. 9-4412, bkr.

OLDS—'57 sup. "88" HT 4-dr., full power, absolutely like new, $95 dn., bal. mo. 873-3067, agt.

OLDS—'56 4-dr., H.T. Automatic, P.S. and P.B. $98 dn., $49 mo. JA. 2-6652, agent.

OLDS — '59, "88", P.S. and P.B. Real sharp. DR. 8-8854, agt.

PACKARD—'53 2-door, good condition, $300. 787 Michael St., NE.

PLYMOUTH — 1957 4-dr., fully equipped. This is the nicest one in town. Must sell at once. We will handle credit for you. Call Leonard Wilkins, only. CE. 7-1551. Bkr.

PLYMOUTH—Fury, 1959 2-door hardtop. Automatic transmission, power steering, wheel kit. Excellent. $1,325 or assume loan. Also '54 Dodge, $325. Owner, 344-2938.

PLYMOUTH 1950 — 4-door, extra clean. Fully equipped. $295; PL. 8-3466.

PLYMOUTH—'59, V-8, 4-dr. Automatic, R. and H. Clean car. Pay $20.85 dn. and pick up notes of $41 per mo. Call Bill Wallace, 378-8819, agent.

PLYMOUTH — 1957, 4-door sedan. Perfect condition. $695. Cash or terms. By owner. PO. 7-1551, PO. 1-7388.

PLYMOUTH, 1956, 4-door, 6 cylinder, radio, heater, excellent condition. One family car, private. $545. ME. 6-1723.

PLYMOUTH — '56, station wagon. Straight stick, R. and H. $78 dn., $39 mo. 1156 Memorial Dr. JA. 2-6652, agent.

PLYMOUTH, 1955 Plaza, 8 cylinders, 4-door. Radio, heater, automatic transmission. Good condition. BU. 9-9161.

PLYMOUTH—1957, Plaza, 2-door, 4-barrel, V-8, stick, radio, heater. Economy with pep. TR. 5-1393.

PLYMOUTH—1958, Savoy. Real nice. Take up payments, $55 mo. Call after 6 p.m., 428-4124.

PLYMOUTH, 1951 convertible, new top, runs and looks good, $225. TR. 2-1078 after 6 p.m.

PLYMOUTH—'55 V-8, R., H. excellent condition, only $395. Call Hope, PO. 6-7555, agt.

PLYMOUTH, '55, 4-dr., $225, $25 dn., 276 Peters St., JA. 5-5587, agt.

PONTIAC — 1961. All company demonstrators and factory officials' cars for sale. Save hundreds of dollars. New-car guarantee. Smith - Johnson Pontiac, 1210 N. Main St., East Point, PO. 7-7491

PONT., '58 Bonneville Coupe, air cond., power steering and brakes, Hyd., R. and H. 33,000 miles. One owner. Fine Cars, Inc., 445 Spring. JA. 5-2047.

PONTIAC—1961, Ventura, sports coupe, white with red interior, standard shift. 9,000 miles. Immaculate. $2,895. Owner, SY. 4-7847.

PONTIAC — 1954, 4-door, automatic, radio, heater. Good shape. New tires. Sacrifice $300. 948-9260.

PONTIAC — '56 Cat. cpe. R. and H., auto. trans. $25 dn. Credit no object, 525-1574, bkr.

RAMBLER, 1959. 32,000 miles. 1 owner. Very clean. New white sidewalls, straight shift. Sacrifice offer. 428-4288.

RAMBLER—1959, station wagon, 2-door. $895 total. Best buy in town. Call W. L. Henry, JA. 2-9070, agt.

RAMBLER — '61, 2-door American, 2 months old. Assume payments. DR. 7-2055, nights.

RAMBLER—'56, 4-dr., HT. A.T. Like new. Assume notes, $39 per mo. DR. 8-3613, agt.

RAMBLER—Sales and serv. Bob's Rambler. 741 Spring St. TR. 5-2545.

STUDEBAKER — 1960 Lark, V-8, two door, 16,000 miles. Perfect condition. 794-9483, 1325 Bankhead Ave. Northwest.

T-BIRD—All types. Good selection of '56 and 57s. Priced to sell. Will trade. Also, extra tops for '55 through '57. Frank Daniel Motors, 552 Spring St., TR. 5-1874.

T'BIRD, '58, 2-dr. hardtop, Cruisomatic, P. steering and P. brakes. Solid white. $2,245. 1299 Lee St., SW. Thomas Auto Sales.

THUNDERBIRD, 1957. Red with white, hardtop, straight shift. Good condition. By owner, 289-7079.

T-BIRD—'61. air cond., orig. owner. Will accept trade. TR. 2-2457.

VALIANT—1961, teacher's car. Hardtop, radio, heater, white walls, automatic transmission solid red. 428-6567.

VALIANT, '60 four-dr., stick. Beautiful condition. E-Z terms, FERRELL SAMPLES, 674 Spring, TR. 4-1204.

MUST BE SOLD THIS WEEK TO MAKE ROOM FOR TRADE-INS ON THE NEW '62 DODGE
1960 FORD Fairlane "500," R. and H., A.T., factory air, $100 down or trade.
1957 PLYMOUTH 4-dr. V-8, R. and H., A.T., $100 down or trade.
1957 MERCURY 4-dr. hardtop, R. and H., A.T., P.S., P.B. $100 down or trade.
1959 PLYMOUTH 9-pass. station wagon all power. $300 down or trade.
1957 PLYMOUTH V-8 wagon, A.T., $100 down or trade.
1956 PLYMOUTH 2-dr. HT. V-8, $100 down or trade.
1959 PONTIAC 4-dr. hardtop, R. and H., A.T., $200 down or trade.
NO DOWN PAYMENT
1952 MERCURY 4-dr., R. and H., A.T., new tires.
1953 PACKARD 4-dr. 72,000 miles. Perfect condition.
1954 PONTIAC 4-dr. 8-cyl. straight shift.
Many more to choose from. Open till 9 p.m.
LENOX DODGE, INC.
HOME of Tri-a-Week Car
3483 Peachtree Road 237-5505

BISHOP BROS.
AUTO AUCTION
2244 Stewart Ave.
ANYONE can BUY or SELL MON. WED., SAT. Nights, 7:30 P.M. ALL Checks and Titles GUARANTEED.
PO. 7-3652 PO. 1-9469

X-CLEAN
FORD Falcon, 1960, radio and heater, automatic and de luxe trim. Low mileage. Can be handled for $125 down. For free credit check, call CE. 7-1551. 3167 Peachtree Rd. Bkr.

X-CLEAN
PLYMOUTH — 1957 station wagon in best condition. Fully equipped. We will handle credit for you. $995. Call CE. 7-1551. Bkr.

BONDED, guaranteed insured title.
COCHRAN CAR & RADIATOR
East Point PO. 7-8244

X-CLEAN
PLYMOUTH — 1957 Station Wagon. Fully equipped. $895. CE. 7-1551. 3167 Peachtree Rd. Bkr.

Mitchell Motors, Inc
"Your Oldsmobile Dealer"
Authorized Sales and Service
350 W. Peachtree St., NW, JA. 2-5255

HENRY MOTOR CO.
Chrysler-Plymouth Since 1928
East Point, Ga. PO. 6-7803

B. W. TIDWELL Used Cars. Specializing in clean, late-model used cars. 75 to choose from. 489 Spring St., JA. 3-0576-77.

CAREY PAUL FORD
4810 Covington Hwy. at Glenwood
284-5212

HARRY SOMMERS USED CARS
86 Hunnicutt JA. 3-6066

STONE MOUNTAIN FORD CO
HI. 3-6443, STONE MTN., 469-8412

Studebaker-Chick Barron, Inc.
560 West P'tree—TR. 5-0007

BEAUDRY
ON THE EXPRESSWAY

WESTBROOK MOTORS—PLYM.-VAL.
PO. 1-1126 280 N. Main St.

NALLEY CHEVROLET
2555 Stewart Ave. PO. 1-1191

WAGSTAFF MOTORS
Spring at 8th TR. 4-2751

TRADE AT THE BUICK CENTER
44 North Ave.—TR. 2-5466

SEE Valentine Motor Co. for best selection and best buy.

TRADE YOUR WAY — At Boomershine, JA. 5-4702

Automotive Classified Display

CLEARANCE SALE

'61 BUICK Special 4-Door Sedan. R. and H., automatic trans., white tires, solid white finish $2,495
'60 BUICK La Sabre 4-Dr. Hardtop. R. and H., power steering and brakes, factory air conditioning, black and white finish, real clean $2,895
'60 BUICK Invicta 4-Door Hardtop, power steering and brakes, R. and H., automatic trans., red and white finish, new white tires. $2,595
'57 BUICK Century 4-dr., power steering and brakes, low mileage, white tires, auto. trans. $1,095
'59 BUICK La Sabre 4-Dr. Sedan. Power steering and brakes, factory air conditioning, R. and H., white tires, real clean $1,995
'61 OLDSMOBILE Super "88" 2-Door Hardtop, low mileage, R. and H., power steering and brakes, electric windows, automatic trans, white tires $3,295
'60 THUNDERBIRD Coupe. Black with white top. Real low mileage, factory air conditioning, power steering and brakes, R. and H., automatic trans., new tires $3,395
'60 FALCON 2-Door, heater, straight drive $1,295
'60 VALIANT 4-Door Sedan, R. and H., straight drive, air conditioning, real clean $1,495
'60 CHEVROLET Convertible, red with white top, power steering and brakes, R. and H., white tires, low mileage $2,195
'59 OLDSMOBILE Super "88" 4-Door Hardtop, power steering and brakes, factory air conditioning, automatic trans., white tires $2,195
'58 OLDSMOBILE "88" 4-Dr. Hardtop. Power steering and brakes. Factory air, solid black $1,495
'60 OPEL 2-Door, heater $1,395
'61 MERCEDES SE 4-Dr. Sedan. Radio and heater, low mileage, solid black finish $4,995
'59 MORRIS 2-Door, real clean $895
'58 AUSTIN HEALEY Roadster. Wire wheels, R. and H. $1,895

See These and many more at
HIX GREEN BUICK CO.
46 NORTH AVE.
TR. 2-5466

HUB'S USED CLEARANCE VOLUME SALE
$75.00 Down or Old Car in Trade, Terms to Suit Your Budget

'58 FORD Fairlane "500" 4-Door, V-8, overdrive, R. and H., white tires, fully equipped, a beautiful black finish, ready to go at $995
'57 FORD 4-Door Custom "300" V-8, automatic trans., R. and H., tu-tone paint, white tires, low mileage, one owner $995
'57 CHEVROLET 9-Passenger Station Wagon, automatic trans., 6-cylinder, R. and H., clean. $1,195
'54 BUICK 4-Door Sedan, R. and H., automatic trans., low mileage, clean car, only $495
'59 CHEVROLET 9-Pass. Wagon. 6-Cyl., str. drive. A real nice car. One owner. Black finish. $1,595
'59 FORD Galaxie 2-Dr. Hardtop. Cleanest in town. Fully equipped. Beautiful blue and white. One owner. $1,795
'58 FORD 9-Pass. Country Squire Wagon. V-8, COM. trans, R. and H., P. steering and brakes, solid white with tinted glass. Like new. $1,295
'60 FAIRLANE 4-Door. 6-Cyl., Str. drive, economical, good gas mileage. Very clean. Special price $1,195
'60 FALCON 4-Door. Radio and heater, new tires. Clean as a pin. Good gas mileage. Low up-keep. $1,495
'59 RAMBLER Station Wagon. Excellent for 2nd car, school or car pool. Extra nice. $895

38 OTHER CLEAN TRADE-INS TO CHOOSE FROM!
HUB FORD
FALCONS, GALAXIES, Thunderbirds, Trucks HEADQUARTERS
385 W. PEACHTREE ST.
JA. 2-9070

Cadillac
Safest Car Built
'61 Cad. conv. Blue.
'61 Cad. conv. Red. Air.
'61 Cad. Fleetwood. Blue. A.
'60 Cad. Cpe. deV. Turq. A.
'60 Cad. sed. deV. Silver. A.
'60 Cad. Fileetwood. Turq. A.
'60 Cad. sedan. White. A.
'59 Cad. sedan. Tan. Air.
'60 Cad. sedan. White. Air.
'59 Cad. cpe. Turq. Air.
'57 Cad. sed. deV. Pink. A.
'55 Cad. Fleetwood. Gray. A.
You Can Believe
CAPITAL AUTO Co.
30 Years Authorized Dealer
After 5:30 TR. 5-7739
Opposite Biltmore Hotel
Opening Evenings 'til 9

TRANSMISSION OVERHAUL
• Clutches Lined
• Gaskets and Seals
• Fluid
• Tax
• Labor
$58.64
Drive-Out Price

MOTOR OVERHAUL
$29.50 up
plus parts

PHONE JA. 3-1731 • COMPLETE BRAKE SERVICE
OPEN DAILY 7-10 INCLUDING SUNDAYS
GA. TRANSMISSION, BRAKE SERVICE
241 SPRING ST., N.W., AT HARRIS STREET

Adams Motor Co.
Washington & Main
East Point
PO. 1-0601-2

'60 CHEV. Corvair 2-dr. Radio and Heater Str. drive $1,495
'60 FALCON 2-dr. Auto. drive Radio and Heater $1,395
'61 OLDS 98 4-Dr. H'top, loaded, factory air, near new $3,450
'60 OLDS Super 88 Spt. Coupe, full power, near new $2,395
'61 OLDS 98 4-Dr. Near new $3,295
'61 CHEV. 4-Dr. Bel Air. Powerglide, V-8, R. and H. $2,350
'60 CHEVROLET Impala 4-Door Hardtop. Full power. Like new $2,250
'60 CHEV. Bel Air 4-Dr. Auto. drive, R. and H. $1,895
'58 FORD Wagon Country Sedan. Loaded, factory air $995
'60 FORD 2-Dr. "500" V-8. Auto. drive, heater $1,495
'59 CHEV. Bel Air 4-Dr. Auto. drive, V-8, R. and H., pow. steering, air-cond. $1,495
'61 CHEVROLET Impala Sport Coupe. White, red interior, Powerglide, R. and H., power steering. Near new $2,595
'60 CHEVROLET Bel Air 4-Dr. Hardtop. Powerglide, Radio and Heater $1,995
'59 FORD Country Sedan. 9-pass. wagon. V-8, auto. drive, R. and H. $1,595
'59 FORD 4-Dr., auto. drive, R. and H. $995
'59 OLDS 4-Dr. 88. Full power $1,595
'60 VOLKSWAGEN $1,395
'61 PONTIAC Cat. 4-dr., h'top, full power, near new $2,775
'61 PONT. Bonneville 4-Door HT. Full power, white with red interior. New $3,395
'60 OLDS 4-Dr. "88," full power $2,095
'60 FORD Conver. Cruise., P.S., R. and H., extra nice $1,895
'58 EDSEL 4-Dr. H'top Corsair. Auto. drive, R. & H. $695
'57 DE SOTO Sport Coupe. Automatic drive $695
'59 CHEV. 4-dr. Impala. Auto. drive, R. and H., air-cond. $1,495
'57 FORD Convertible, R. and H., auto. drive, clean $795
'61 PONT. Vent. 4-Dr. Hardtop. Full power, new $3,295
'60 PONT. Cat. 2-dr. Hardtop. F.P. Extra clean $2,295
'60 FALCON 2-dr. $1,365
'59 FORD 2-dr., R. & H., auto. drive $1,195
'60 FALCON 4-Dr. Auto. drive. R. and H., deluxe $1,295
'57 BUICK 4-Dr. Special. A. T. Clean $895
'55 OLDS 4-dr. 88 $595
'57 PLYM. V-8 2-Dr. Pushbutton drive $695
(8) '57 FORDS. All types. $795 and up
'55 PONTIAC Star Chief Spt. Coupe, clean $495
'58 CHEV. Brookwood 4-Door V-8 Wagon. Auto. drive, heater $995
'55 FORD 4-Dr. $395
'57 MERCURY 4-Door. Fully equipped. Clean $995
'61 METRO Spt. Coupe. Near new, fully equipped $1,295
'54 MERCURY 4-Dr., auto. drive $295
'60 FALCON Station Wagon 4-Door. Automatic drive, R. and H. $1,795
'55 BUICK Super Spt. Cpe. Full power $395
'58 FORD 4-Dr. 6-cyl., overdrive $695
'56 DE SOTO 4-Dr. Firedome 8-cyl. Double power $595
'61 TEMPEST 4-Dr. St. Wagon. Auto. drive, R. and H., 1,500 miles $2,295
'53 FORD 2-Dr. $165
'53 CHEV. convert., good $325
MANY MORE
Open 'til 9 P.M.
TRUCKS
'61 INTERNATIONAL Scout. New $1,595
'58 CHEV. Sedan Delivery. Nice $695
'59 FORD Pickup $1,095
'55 FORD ½-Ton Pickup $495
'60 CHEV. Pickup. R. and H., 4-speed trans. $1,495
'58 FORD Pickup V-8 $795

PUGMIRE'S LUCKY 7

SPECIAL
'60 LINCOLN Continental 4-Door Hardtop, R. and H., full power, factory air conditioning, one owner, solid black finish $4,695
'60 COMET 2-Door, straight drive, R. and H., white tires, extra clean $1,595
'60 MERCURY Monterey 4-Door. Auto. trans., R. and H., power steering and brakes, white tires, like new $2,095
'60 METROPOLITAN 2-Door Hardtop. R. and H., tu-tone paint, white tires, like new $1,195
'60 CHEVROLET ½-Ton Pickup, heater, 15,000 actual miles, like new $1,395
'57 MERCURY Monterey 4-Door, R. and H., automatic trans., tu-tone paint, white tires, extra clean $1,795
'57 FORD 9-Pass. Country Sedan Station Wagon. Automatic trans., R. and H., tu-tone paint, white tires, like new $1,295
MANY OTHER CARS TO SELECT FROM $295 UP
PUGMIRE
LINCOLN, MERCURY, COMET
600 W. Peachtree
TR. 6-8239

NEW
1962 PONTIAC
1962 TEMPEST
NOW ON DISPLAY
SMITH-JOHNSON PONTIAC
1210 N. Main St., East Point
Just beyond Ft. Mac

DOWNING'S
Special Buys on Ramblers and Renaults All This Week!

IMPORTED CARS
'59 SPRITE. Yellow $1,095
'60 SPRITE. Blue; like new $1,395
'57 TRIUMPH Roadster, dark green, wire wheels, real pretty. $995
'56 VOLKSWAGEN, dark blue $695
'58 RENAULT, red $545
'60 PANHARD 4-Dr. Jet black. Nice $745
'60 ENGLISH FORD. Anglia. White with red interior. $895
'60 RENAULT Dauphine, white, leatherette trim. One owner $875
'59 RENAULT Dauphine, black leatherette. Nice $645
'58 RENAULT Dauphine, black with radio $595
'60 FACEL Vega Coupe. Cost new about $12,000. White. Will sell for $3,950
'60 FIAT "500" Coupe, red. $495
'53 MERCEDES "300" Sedan, leather adjustable bucket seats, $300 radio. $1,750
'58 VOLKSWAGEN. Extra clean. $895
'56 VOLKSWAGEN. Black. $795
'59 JAGUAR XK 150 Cpe. dark red with overdrive, chrome wire wheels, 20,600 miles $2,350
'60 VOLVO. 4-Dr. one owner low mileage $1,475
'59 ANGLIA 2-Dr., dark blue, beautiful cond. $675
'60 TRIUMPH Station Wagon, used very little $795
'56 FACEL VEGA Coupe. Wire wheels $1,975
'58 JAGUAR Mark 8 Sedan. Black, tan leather, air conditioned. Beautiful $1,995
'60 AUSTIN A-55 Sedan. Black with red interior, bucket seats, white tires $1,295
'59 OPEL 2-Dr. Sedan. Extra clean. Green with white tires $895
'60 4C.V. RENAULT. Very clean $595
'59 FORD Escort Station Wagon. Tan $585
'57 ENGLISH FORD 4-dr., red and white $595

AMERICAN SEDANS, COUPES and CONVERTIBLES
'60 STUDEBAKER Champion 4-Dr. Straight drive, 6-cylinder $1,195
'60 CADILLAC Sedan, dark blue, factory air., only 5,180 miles $4,350
'59 OLDS Super 88 4-dr. White, power steering and brakes $1,845
'59 PLYMOUTH Sport Fury Hardtop Coupe. Power, air conditioning. Real fancy. $1,685
'57 CHEVROLET V-8 4-Door. Blue, air conditioning $995
'59 PONTIAC Bonneville Convertible, tan finish $1,995
'61 CORVAIR Monza Coupe. Bucket seats, dark blue, floor shift $2,195
'60 CADILLAC Coupe, white with blue interior, air conditioning. 14,000 miles. Sold new by Capitol $4,250
'58 CADILLAC 62, 4-Dr. white, air cond. $1,995
'59 CHEV. Convert., white. St. drive $1,575
'61 THUNDERBIRD white with red interior. only 2,100 actual miles $3,795
'58 OLDS 4-door H. T. dark green $1,275
'57 CHRYSLER 300 Cpe., white. New tires. Beautiful $1,495
'58 THUNDERBIRD Cpe., yellow, factory air $2,195
'59 STUDEBAKER Lark. Spt. Cpe. 13,000 actual miles. 6-cyl. $1,195
'56 CADILLAC 4-Dr. Light blue, air conditioned $895
'59 BUICK Electra Sedan. Air cond., one owner, red and white $1,995
'58 LINCOLN Sport Cpe. Cream and white. New premium tires $1,695
'55 MERCURY Spt. Cpe. Red and black, new w.w. tires. $550
'54 CADILLAC 4-Dr. 62. Very good $650
'55 PACKARD Clipper. 2-tone green. Exc. $485
'54 FORD Sport Coupe. V-8 leatherette interior $495
'56 OLDS 4-Dr. HT. Red and white (#2691) $645
'60 RAMBLER Ambassador V-8, power steering, power brakes, two-tone green. Like new $1,945
'59 RAMBLER Ambassador Custom 4-Dr, power. New tires $1,245
'59 RAMBLER Ambassador Station Wagon, 2 of these. Both nice $925
'57 RAMBLER Rebel Sedan, green and white $845
'58 RAMBLER Ambassador 2-Dr. Straight drive $1,695
'58 RAMBLER Station Wagon Cross Country with overdrive $1,175

$100 to $400
'55 MERCURY 4-dr. Some metal work needed $290
'53 MERCURY Coupe — bad transmission. $85
'51 PLYMOUTH Spt., Cpe $169
'54 CADILLAC Coupe — possibilities $299
'54 RAMBLER Wagon — overhauled, some rust $229
-fD "yO T H HT THT HT H trans. sliping. $239
'54 PONTIAC 4-Dr. Extra clean $275
'50 CADILLAC 4-Dr. "62". Sound body $199
'52 PONTIAC Sport Coupe. Extra clean $225
'53 RAMBLER Spt. Cpe., black $260
'54 DODGE 4-Dr. V8 $275
'53 CHEV. Convert. $199
'54 STUDEBAKER Champion 4-Dr., clean. $360
'56 CHEVROLET 2-Dr. "210" $395
'54 CHEV. Convert., new lacquer finish $395
'56 PACKARD Clipper 4-Dr. Trans slipping $239
'52 LINCOLN 4-Dr. Black, extra clean $290

DOWNING'S
Please go to either lot . . . Courteous Salesmen to serve you!
486 West Peachtree JA. 3-3461
499 West Peachtree 688-5280

JOHN SMITH CO.
TODAY'S SPECIALS
'50 CHEVROLET Styleline Deluxe 4-Door. R. and H., straight drive. An excellent second car. Only $395
'58 CHEV. ½-ton panel, heater, turn signals. Truck in good cond. Only $795
'58 CHEV. Corvette, solid red, (2) 4 barrels, R.& H., auto. trans. Clean. only $2,195
'56 PONTIAC Hardtop 4-Door. Radio, heater, automatic transmission. Only $795
'51 PLYMOUTH 2-Door Wagon. R. and H. Clean. Only. $395
"The Old Reliable"
JOHN SMITH COMPANY
555 Spring St., N.W.
Telephone 875-7311

GO RAMBLER
ONLY $150 DOWN
$50.75 PER MO.
ON A NEW
1961 RAMBLER SEDAN
~~54~~ 40 1961 MODELS
ALL STYLES AND COLORS TO CHOOSE FROM
SPECIAL DISCOUNTS ON ALL MODELS
GMAC Financing—37½ Mos. to Pay
TOM MITCHELL RAMBLER
3130 Roswell Rd., N.W. CE. 7-9237

HUB FORD SAVE UP TO $1000
'61 Demonstrator Clearance SALE
Low Mileage, like New Ones, Warranty remaining,
On Some Models
$99 DOWN
Thunderbirds, Galaxies, Falcons, Trucks
370 PEACHTREE
JA. 2-9070
GA.'S VOLUME FORD DEALER

VOLUME SAVINGS VOLUME SAVINGS
ED VOYLES RAMBLER
We still have approximately 15 odds and ends colors and equipment going at under invoice.
Rambler Under Invoice Pacer
$1,359
South Main at Legion Way, East Point, Ga.
VOLUME SAVINGS VOLUME SAVINGS

DIXIE MOTOR EXCHANGE
MOTORS As Low As $119.50 Exch.
Automatic Transmissions As Low As 98.50 Exch.
ONE DAY SERVICE
EASY TERMS
UP TO 18 MONTHS TO PAY
SPECIAL OFFER ON MOTOR AND TRANSMISSION Overhaul
FREE LOCAL TOWING
NO MONEY DOWN
Free Loan Car While Work Is Being Done
JA. 3-7631 • 336 SPRING, N.W.

WHY TRADE A GOOD CAR IF IT ONLY NEEDS ONE OF OUR
TRANSMISSION OVERHAULS $29.50 Labor Plus Parts

SPECIALIST
• One-Day Service
• No Down Payment
• Free Pick-up
• Easy Terms
• Up to 18 Mos. To Pay
• WRITTEN GUARANTEE
• We Loan You A Car While Work is Being Done
EXCHANGED OR REBUILT
AUTOMATIC AND STANDARD TRANSMISSIONS
Dial TRinity 6-2211
Dixie TRANSMISSION SERVICE
361 PARKWAY DR., N.E.

MONARCH Rebuilt Engines
TRANSMISSIONS
OVERHAULED OR EXCHANGED

• NO MONEY DOWN
• WRITTEN GUARANTEE
• FAST SERVICE
• BUDGET TERMS
• RELIABILITY
• LOAN CARS AVAILABLE
Fulton
MOTOR & TRANSMISSION SERVICE
JA. 4-7727
610 WHITEHALL ST., S.W.

TRANSMISSION TROUBLE?
Call Us for Lowest Prices on Quality Auto Repairs
TRANSMISSION OVERHAUL SPECIALS
CLUTCHES INSTALLED 57.90
SEALS INSTALLED 28.90
includes parts & labor
FREE PICKUP
No Down Payment
MOTOR SPECIAL!!
Ford, Chev., Ply. 6-cyl. Cars Re-Ring Job 49.50 PARTS & LABOR
UNITED MOTOR EXCHANGE
333 Spring St., N.W.
Open 7 A.M.—7 P.M. Daily
JA. 4-8431

Journal-Constitution Want Ads Get Results

TUMS Takes the "Burn" out of Heartburn

Tums antacid medicines relieve the "burn"... stop the upset... soothe your stomach fast. 3 rolls, 30¢.

Astrological Forecast

By CARROLL RIGHTER

GENERAL TENDENCIES: Until noon you will find you have many delays in the path of your progress. However, after that time and through tonight you are able to devise a very workable plan.

Aries (March 21 to April 19) Concentrate on personal affairs. You will be able to devise a better system for having a greater abundance. **Taurus** (April 20 to May 20) This is no day to try to expand in any business affairs. Better think only of personal affairs and pleasures. **Gemini** (May 21 to June 21) Be sure you stick close to higher-up in a.m. who can assist you to reach your goals.

Moon Children (June 22 to July 21) Contact business and personal associates who can assist you to become more successful and happy. P. m. fine for sociability. **Leo** (July 22 to Aug. 21) Higher-ups give you the support and ideas you need to make big headway. Be alert, understanding. **Virgo** (Aug. 22 to Sept. 22) Morning is fine for getting creative talents to work.

Libra (Sept. 23 to Oct. 22) Better take it easy in a.m. Later make up for lost time, contact experts, etc. P. m. fine, romantically. **Scorpio** (Oct. 23 to Nov. 21) Go over your paper thoroughly today and then do whatever most appeals in a.m. **Sagittarius** (Nov. 22 to Dec. 21) Fine morning for relaxing a bit and steering clear of any arguments. After lunch start constructive activities.

Capricorn (Dec. 22 to Jan. 20) In a.m. be very alert to situations about you. **Aquarius** (Jan. 21 to Feb. 19) Handle long-pending bills and situations in a.m. wisely. Be a humanitarian, too. Strive for harmony. **Pisces** (Feb. 20 to March 20) If you are diplomatic, a friend of long standing can and will assist you at this time according to your needs.

STAR GAZER

By CLAY R. POLLAN

Your Daily Activity Guide According to the Stars.

To develop message for Tuesday, read words corresponding to numbers of your Zodiac birth sign.

ARIES MAR. 22 – APR. 20	26-27-33-35 43-50-62
TAURUS APR. 21 – MAY 21	2- 7-16-20 25-63-65
GEMINI MAY 22 – JUNE 22	13-21-30-37 52-59-80-86
CANCER JUNE 23 – JULY 23	3- 6-17-19 22-28-85-87
LEO JULY 24 – AUG. 23	12-15-18-32 36-38-84-88
VIRGO AUG. 24 – SEPT. 22	1- 8- 9-34 46-60-75
LIBRA SEPT. 23 – OCT. 23	4- 5-10-24 31-42-74
SCORPIO OCT. 24 – NOV. 22	54-57-68-69 71-77-79-81
SAGITTARIUS NOV. 23 – DEC. 22	11-14-29-40 48-64-73
CAPRICORN DEC. 23 – JAN. 20	23-39-49-56 66-76-82-90
AQUARIUS JAN. 21 – FEB. 19	44-47-53-58 72-78-83-89
PISCES FEB. 20 – MAR. 21	41-45-51-55 61-67-70

1 Be	31 And	61 Or
2 Productive	32 That	62 Delays
3 Your	33 The	63 Finish
4 There's	34 Try	64 Someone's
5 Promise	35 Move	65 Matters
6 Personality	36 Tough	66 With
7 Day	37 To	67 Encourage
8 Willing	38 Proposition	68 Head
9 To	39 Useless	69 Up!
10 Of	40 Disposition	70 Gossip
11 Maintain	41 You	71 Slight
12 You	42 Appreciation	72 Has
13 Don't	43 And	73 Interference
14 An	44 A	74 Today
15 Can	45 Shouldn't	75 New
16 When	46 What	76 The
17 And	47 Stiff	77 Possibility
18 Lick	48 Despite	78 To
19 Abilities	49 To	79 Of
20 You	50 Avoid	80 To
21 You	51 Spread	81 Mishaps
22 Shine	52 The	82 Opposite
23 It's	53 Financial	83 Be
24 Affection	54 Keep	84 With
25 Can	55 Tales	85 Be
26 Keep	56 Argue	86 Gossip
27 On	57 Your	87 Aggressive
28 Brightly	58 Problem	88 Perseverance
29 Even	59 Tendency	89 Faced
30 Yield	60 Is	90 Sex

Good — Adverse — Neutral 9/26

7th Year of Hiding

BUENOS AIRES, Argentina (AP)—Two former police officers of the Juan Peron regime this week started their seventh year of asylum in the Paraguayan Embassy. The government claims they tortured political prisoners, and refuses to give them exit permits.

MASTER COURSE
1. TAXATION
STARTS SEPT. 26TH
WOODROW WILSON
COLLEGE OF LAW
WRITE OR PHONE FOR CATALOG
203 Healey Bldg., Atlanta 3, Ga., JA. 2-3661

Use Journal-Constitution Want Ads

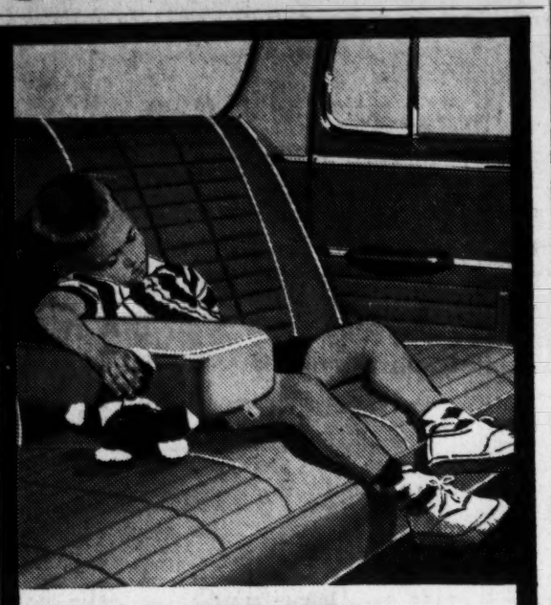

NEW! Big Car Comfort

You're cradled in new comfort-high, contour-tilted seats, deeply padded in foam. A stabilizer bar and 15" wheels smooth the roughest road. Test-drive the new '62 Lark soon and enjoy a Big Car's sense of strength and security—with Compact savings.

new '62 LARK

ENDURANCE-BUILT BY STUDEBAKER

big car comfort at compact prices

SEE IT TODAY AT YOUR STUDEBAKER DEALER!

Use Journal-Constitution Want Ads

Hearing in the Most Attractive Manner

These beautiful GLASSES are bringing BETTER HEARING To Thousands of Men and Women!

They look just like regular glasses—but *hearing is believing!*

With these new 1961 Maico Hearing Glasses, you hear clearly, easily, inconspicuously. Smart, slim bows, attractively designed, give hearing help in either or both ears. Stop in or write for *FREE BOOKLET.*

FREE Home or Office Demonstration

MAICO HEARING SERVICE

114 Peachtree St.—JA. 5-3466

Births

Born to Mr. and Mrs.:

BOYS

Denmark, John T., 622 Ormewood Ave., SE.
Lance, William, 437 Amal Dr., SW, Apt. 2.
Hartwell, John W., 687 Primrose St., SE.
Schandera, Bobby G., 21 Gould St., SE.
Caldwell, Gerald, 61 Hunter St., SE.
Wofford, Clifford, 687 Capitol Ave., SW.
Richards, Alvin E., 872 Hampton St., NW.
King, Richard, 232 Holly Cir., Forest Park.
Elzey, Leon S., 1325 Westmont Rd., SW.
James, Fred T., Rte. 1, Box 153, Morrow.
Bowen, Benny D., 840 Oglethorpe Ave., SW.
Ward, Robert O., 1883 Cambria Ave., NW.
Hampton, Boyd, 4680 Redan Rd., Stone Mountain.
Humphries, Mercer, 863 Curran St., NW.
McMullan, John F., 1348 Clairmont Rd., Decatur.
Spradlin, Kermit, Rte. 1, College Park.
West, J. E., 2257 Merritts Rd., NW.
Youngblood, Herman W., Rte. 1, Box 407, Fairburn.
Collins, Willie G., 1911 Bixby St., SE.
Thompson, Charles, 211 Evelyn Dr., Forest Park.
Long, Felton E., 4135 N. Peachtree Rd., Chamblee.
Bell, Raymond, Rte. 4, Lawrenceville.
Mask, Donald, Rte. 1, Fayetteville.
Moore, Lloyd, 3556 Atlanta Ave., Hapeville.
Head, Harold, 1310 Northwest Dr., NW.
Atkinson, Larry F., 3060 Valley Cir., Decatur.
Hawkins, Thomas L., 130 W. Rugby Ave., College Park.
McMillan, Garland, 213 Lawson Apts., Chamblee.
Vincent, Homer A., Blalock, Mountain View.
Durden, William, 324 Macedonia Rd., SE.
Liles, Elic J., 121 Lake Dr., Forest Park.
Vaught, George, 1421 Tugaloo Dr., NE, Brookhaven.
Crawford, Jimmy A., Rte. 1, Union City.
Wrye, Charles, 1027 Central Ave., Forest Park.
Meyers, Robert E., 3095 Nottaway, Chamblee.
McDonald, Grady B., 20 Mobley Dr., SE.
Brownlow, George A., 3502 Spring Cir., Decatur.
Williamson, Morgan, 458 Milligan Dr., Rte. 5, Stone Mountain.
Frost, Billy, Rte. 2, Hampton.
Dowd, William, 320 Madison Ave., Decatur.
Garmon, Bobby E., 6180 Josephine Rd., Doraville.
Ragan, Robert, 2880 Duke of Gloucester, East Point.
Appling, William, Rte. 1, Doraville.
Vargas, Louis, 3044 Sims Cir., NE.
Sims, William, 1348 Beecher St., SW.
Crawford, Levine, 1246 Plaza Ave., SW.
Bass, Lloyd, 702 S. Harris St., East Point.
Bellamy, Robert, 217 Vine St., NW.
Hillman, Bennie, 407 Angier Ave., NE, Apt. 6.
Mapp, Horace, 904 Fairburn Rd., NW.
Brown, Frank, 1059 Baldwin St., SW.
Nelms, Jimmie, 2037 Simpson Rd., NW, Apt. 1.
Rich, Clifford, 960 Dewey St., SW.
Morgan, Raymond, Union City.
Baity, Marvin, P.O. Box 82, Fairburn.
Dupree, Willie, 409 Thurmond St., NW.
Thompson, Richard, 198 Flora Ave., NE.

GIRLS

Wood, Wylie R., 2058 Dellwood Pl., Decatur.
Ashmore, Stanley, 118 Elizabeth Dr., Forest Park.
Boykin, Harold G., 40 B Hale Rd., Forest Park.
Dutton, Cecil L., 905 Capitol View Ave. N.
Brittain, Paul A., 3189 Lakewood Ave. SW.
Romans, James A., 4101 Jonesboro Rd., Forest Park.
Aaron, Richard, 1828 Richmond Cr. SE.
Asbey, Henry, 507 Magnolia St. NW.
Cooper, Elijah, 194 Merritts Ave., NE.
Strozier, Rufus, 462 Kennedy St. NW, A51.
Baugh, Fred, 840 Bolton Pl. NW.
Wimberly, Milton, 87 Meldon Ave. SW, A527.
Roberts, Pedro, 342 Henry St. SW.
Bass, Tommy F., 1036 Hubbard St. SW.
Reed, Walter, 1073 Neal Pl. NW, Ap 13.
Wideman, Thomas, 876 Hunter St. SW.
Taylor, Sammie, 79 Shirley Pl. NW, Ap 7.
Wortham, Jerome, 648 McDaniel St. SW.
Coles, Vaughn, 707 Angier Ave. NE, Ap 12.
Harris, Lacy, 37 Bradley St. SE.
Harper, Harvey, 338 Hilliard St. NE.
Hill, Alphonso, 1032 B Primrose Cr. SE.
Tucker, Bobby W., 1537 Drew Dr. NW, A981.
Clay, Willie, 77 Thayer Ave. SE.
Smith, Willie, 680 Poole Creek Rd. SE.
Billings, Willie I., 687 Dalvigney St. NW.
Render, Nathaniel, 952 Fortress St. SW.
Cook, John W., 1262 Ladd St. SW.
Hawkins, Arthur, 603 Whitaker St. NW.
Berry, James H., 1527 Middleton St. SW.
Hutchins, William, 30 Shirley Pl. NW, Ap 6.
Trimble, Edward, 552 Parkway Dr. NE, Ap 1.
Tenney, Tommie H., 390 Pine St. NE.
Smith, Henry C., 1258 B Wrenwood Dr. NE.
Edwards, Johnnie, 1628 Foote St. NE, Ap 7.
Murphy, William, 157 Vine St. NW.
Scott, Kendrick, 399 Parkway Dr. NE.
Burel, Tommy, 111 Clairmont Rd., Apt. D1, Decatur.
Busby, John A., 950 Rupley Dr., NE.
Omalley, Joseph, 1552 Farnell Ct., Apt. 1, Decatur.
Clark, Ellison, 1462 Memorial Dr., SE.
Moore, Hiram, 76 Northside Dr., NW.
Brooks, Oscar, 886 Booker Washington Dr., NW.
Bucker, Jerome, 906 Joe Little St., SE.
Crawford, Donald, 400 Elm St., NW.
Askew, Norman, 3843 Crosby Dr., NW.
Hosch, Guy, 30 Northside Dr., NW.
Minger, Will, 58 Bullock St., SW., A374.
Norwood, Elmer, A., 229 Merritts Ave., Northeast.
Bratcher, Paul W., Sr., 347 Connally St., SW, Apt. 745.
Abercrombie, Van H., Jr., 1820 Connally Dr., East Point.
Schnatmeier, Robert F., 742 Myrtle St., NE.
Billingslea, Alfred, 511 Davis St., SW, Apartment 3.
Garcia-Tunon, G. M., 3724 Rockbridge Rd., Stone Mountain.
Blankenship, J. H., 2431 Connally Dr., East Point.
Davis, Sidney, 1586 W. Peachtree St., Northwest.
Blankenship, R. C., 2336 Lawrenceville Rd., Decatur.
Hollingsworth, J. H., 117 Northern Ave., Decatur.
Carnes, Claude, 222 Pine St., NW.
Rhineheart, Bobby, 804 Edgewood Ave., NE.
Carnes, Cecil L., 195 Hunnicutt St., NW.
Easterwood, Bobby, 971 Ponce de Leon Ave.
Elrod, Larry C., 211 Degress Ave., NE.
Ferguson, Clifford, 580 Amal Dr., SW, Apt. 4.
Brown, Louie R., 1746 Hadlock St., SW.
Harrington, Edward, 1079 W. Peachtree St., NE.
Cowan, Ellis W., 517 Luckie St., NW.
Weidemann, Erwin, 1757 S. Pryor Cr., SW, Apt. 2.
Chastain, Harry, 2395 Main St., NW.
Miller, Robert L., Rte. 3, College Park.
Cook, James J., 3454 Blair Cr., NE, Apt. 3.
Brooks, David R., Rte. 1, Forest Park.
Gann, Thomas R., 2918 Belleau Lane, SE.
Walker, Ervin G., 1214 Milton Terr., SE.

FURTHER YOUR ENJOYMENT OF THE ATLANTA Italian FESTIVAL

DINE AT CARUSO'S

In Italian food we excel—from the simplest of dishes to the exotic, tantalizing specialties.

While it may be necessary to wait a few minutes to be seated, better to do that than to accept an uninteresting, mediocre meal.

We are nearing the million mark of customers served since the inception of Caruso's at our Ponce de Leon location alone, so join our thousands of boosters and dine at Caruso's.

Caruso's RESTAURANT Fine Italian Cuisine

2 LOCATIONS
FOR THE NORTH SIDE
308 Ponce de Leon Ave., N.E.
TR. 4-8955
Open 'til 2 a.m., closed Tuesday

FOR THE SOUTH SIDE
2496 Stewart Ave., S.W.
PO. 6-8561
Open 'til 11 p.m. Daily

How could I? It's the most important check I write each month! Yes, a "Pay-Me-First" Installment Savings Account is the sure, easy way to save. Set a dollar-and-date goal, use the handy Savings Packet, mail a check when each payment's due. That's all you do. First Federal does the rest *and* pays the postage. Your savings grow fast, almost automatically, and first thing you know, you'll have the cash to pay as you go. *Easy installment saving is a sure way to reduce costly installment buying.* What's more, First Federal *pays you* to pay yourself first! Your savings earn additional dollars at the current high dividend rate of four percent per year. Start *your* "Pay-Me-First" Savings Plan at one of First Federal's four convenient offices — write, phone or visit. Take the first step to a care-free, debt-free future.

To pay yourself first, See First Federal First!

FIRST FEDERAL SAVINGS AND LOAN ASSOCIATION OF ATLANTA

George W. West, Jr., President

46 PRYOR STREET NE PIEDMONT AT CHESHIRE BRIDGE ROAD EAST POINT SANDY SPRINGS

we salute JOURNAL CARRIER

CARLOS DAVIS Jr.

all-around good record

Carlos Davis Jr. has delivered an Atlanta Journal route in East Marietta for a year and a half and during that time has been rated courteous, efficient and business-like.

He is a student at Sprayberry High School in Marietta, where he is a junior. He is an active member of St. Stephens Methodist Church. Carlos hopes to become an optometrist after graduation from college.

Carlos has recently completed the senior lifesaving course and is fully qualified as a lifeguard. Swimming, radio, telegraphy and woodworking lead his list of hobbies.

His parents are Cmdr. and Mrs. C. C. Davis, 320 Robin Lane, Marietta.

(Interested in a Journal route in Marietta? PHONE 428-3122)

The Atlanta Journal

Covers Dixie Like the Dew

Arthur DALEY

Hutch's Hodge-Podge

(Copyright 1961 by the New York Times Co.)

NEW YORK—It was during the first All-Star game at San Francisco in mid-July that the initial inkling was received of the possibility of victory in the National League pennant race by the Cincinnati Reds.

At that time the Redlegs had a five-game lead on the Los Angeles Dodgers and visiting American Leaguers already had begun to wonder if this wasn't something of an optical illusion, one which would later be dispelled by reality. Unfamiliar with the other circuit, they asked questions about the surprising ball club that Fred Hutchinson was guiding.

Daley

"The Reds aren't the best ball club in the league," said Buzzie Bavasi, the general manager of the Dodgers, "but they are playing better ball than anyone else. Hutch has them believing in themselves. He's doing a marvelous job."

"Don't underestimate Hutch's contributions," said Birdie Tebbetts, then vice president of the Braves. "He didn't start with much but he's gotten maximum results."

"Give all the credit to Hutch," said Danny Murtaugh, manager of the Pirates. "This is his baby."

Freddie Hutchinson is known in the trade as Old Stoneface. He has craggy features such as one would expect to find hewn in Mount Rushmore and is so formidable in appearance that he occasionally has petrified young ball players merely by glaring at them. He speaks with a ferocious earnestness and sincerity, a trait that makes him awfully convincing. His rages are monumental. But when the brown eyes start to twinkle, the devilment below is exposed and Hutch becomes warm and engaging.

"He's a happy guy inside," once explained the glib Joe Garagiola, the broadcaster, "only his face doesn't know it."

—He Sees No Luck in Reds' Drive

The consensus of experts and inexperts alike—including this one—was that the Reds would finish sixth. How could there be any other choice? The Dodgers would win, going away. Scrambling for the runner-up spot would be the closely bunched Pirates, Braves, Cards and Giants.

Anyone with a grain of logic in his thinking apparatus had to consign the burghers from the American Rhineland to a lower echelon. They had only two top-flight players, Frank Robinson and Vada Pinson. They had no infield and no catching. They had one proven starting pitcher, Bob Purkey, and one proven reliever, Jim Brosnan. The rest of the staff showed Joey Jay, a failure at Milwaukee, and the homegrown untried kids, Jim O'Toole, Jim Maloney, Jay Hook and Ken Hunt. Yet Hutch worked magic with this odd assortment.

Fearsome Freddie offered a critique on his heroes when encountered last July. His words are just as valid now as they were then.

"There's nothing lucky about our being in first place," he said in his brisk, forthright fashion. "We're leading because we've got a pretty good ball club."

His jaw jutted as if daring anyone to contradict him. Arguing with Hutch can be highly unprofitable. Not only is he as big as a bear but he's as strong as one, too.

"The fact of the matter is," continued Hutch, eyes beginning to twinkle, "that I first got the idea in spring training. We sure didn't look like much in Florida but I could see enough to suspect that we had a pretty good ball club in the making. And that's the way it turned out."

—Jay Got Chance, Made '20 Club'

He almost made it sound simple.

"We have momentum, great desire—and ability," he added softly.

The astute handling by the manager brought out the best in everyone. His major rejuvenation job was with the 26-year-old Jay, a strong-armed kid who had been shunted aside and denied opportunity with the pitcher-rich Braves.

"From now on you'll get your chance," promised Hutch.

Jay became a 20-game winner. Purkey was solid all the way. The relief pair of Brosnan and Bill Henry did yeoman service. Hunt, not even on the roster, was an early sensation. The other kids performed well. The hodge-podge infield settled down, wavered, was juggled and survived a crisis.

In late July and early August it looked as though the Red bubble had burst permanently. When a team is playing over its head and the moment of truth arrives, there is usually capitulation. But Hutch would not let this happen, so blazing is his competitive instinct. For almost three weeks the Cincinnatians were out of first place.

Then Hutch made a couple of infield shifts, exhorted and drove. His own flame ignited the embers and the Reds were back in first place to stay. Even when Robinson faltered from carrying the club on his shoulders all year, Hutch coaxed his other pro, Pinson, to take over.

Remarkable is the managerial job done by Frederick Charles Hutchinson. He did the most with the least. It clearly entitles him to be designated as manager of the year.

TY COBB'S STORY

OLD-TIMERS' GREATNESS FORGED OUT OF HARDSHIPS

By TY COBB WITH AL STUMP

Let a modern-day player develop a bit of indigestion or a minor bone chip in his arm, and he's clamped into a bed at Johns Hopkins, attended by world-noted specialists, fed by dieticians, and generally treated like a maharaja with the gout. His team pays all the bills. In my day a sick ballplayer was just another liability—unless he got himself well in a hurry and cheaply. As a new boy who didn't know how to protest, I even paid my own hospital tab on one occasion.

I'd been with the Tigers little more than a year when a "slider"—an abrasion caused by hitting the hard infield dirt too often in base-steals—became inflamed and filled with pus. Did Frank Navin, the Detroit president, offer me any assistance? Not a nickel's worth. At a Fort Street hospital the wound was lanced and drained, and I paid for the privilege, at a time when I was earning $2,400 a season. Navin visited me just once while I was invalidated and kept both hands in his pockets, clutching his bankroll, throughout.

Split a finger 50 years ago, and you stuck it in the dirt and kept going. It gives me a laugh to hear players today complain about the conditions they labor under. They even find certain parks of the 1960s "tough to play in." In 1907 old Bennett Park in Detroit, as well as other arenas, sprouted grass which had been planted at the wrong time of year and was cow-pasture rough and rutted with holes and soft spots. Where the infield grass met the skinned infield area, there were drop-offs that sent balls flying in all directions. Diamonds were given a quick once-over with a rake maybe once a week, where these days they are scientifically planted, cultivated,

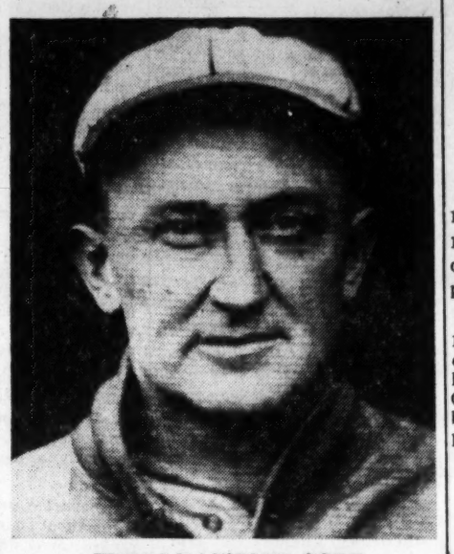
TYRUS RAYMOND COBB
. . . Players Complain Too Much

and manicured, and dragged smooth before, during, and after games.

In the old-time clubhouses we had nothing. Whirlpool baths, electrotherapy, skilled trainers with all their healing apparatus and hot-water showers were luxuries the Wagners, Lajoies,

Continued on Page 31

Bulldogs Put Boykin At First Squad LHB

Godfrey Now No. 2 Fullback

By AL THOMY

Georgia football coaches moved swiftly Monday to remedy glaring weaknesses of last week with two changes in personnel.

Sophomore Richard Boykin, 5-8, 168-pounder from Sylvania, was elevated to the first team at left halfback, and senior fullback Bill Godfrey of Charlotte, N.C., moved back in contention at the No. 2 plunging post.

In the new order of things, Boykin is ahead of Jim Mooney, 5-11, 158-pound junior from Charlotte, and Don Blackburn, last week's starter against Alabama. Mooney did not play in the Alabama game because of injury.

Godfrey, who reported with a weight problem this fall but has since reduced the excess poundage, moved ahead of sophomore Mack Faircloth of Moultrie and behind senior Wayne Taylor of Port St. Joe, Fla. Coaches figure his experience is needed in the young backfield.

"We are trying to get some speed in that first backfield," acting head coach John Gregory said Monday. "We also want to find out who wants to play football."

Monday was not a day of rest on Ag Hill.

The Bulldogs spent two hours on pass defense, covering punts and other weaknesses that showed up last Saturday.

RICHARD BOYKIN
. . . Moves Up at LH

"Alabama really hurt us on a couple of passes," Gregory said, "and we know Vanderbilt will throw a lot more than Bama this weekend. Our own passing attack also underwent a lot of study and work. At least half of our practice period was spent in passing.

"We were not at all pleased with our kicking coverage Saturday and this too got a long look.

"It is our plan to hold a long offensive scrimmage Tuesday. There are a lot of things we've got to straighten out in this department."

The nature of the operation at Athens this week will be work . . . hard work.

Zachry Barrett Shop
Natural Shoulder Sport Coat
of imported Harris Tweed

From the island of Harris and Lewis comes this world-famous tweed of virgin Scottish wool, spun, dyed and finished in the Outer Hebrides. Natural shoulder styling.
$47.50
Other natural shoulder sport coats from $29.95
ZACHRY
87 PEACHTREE AND LENOX SQUARE

How Good Are Jackets? Rice Could Give Answer

Tech Drills Calm, Quiet

By TED SIMMONS

Georgia Tech, getting back into the Rose Bowl Field routine after a glorious, victorious trip to Southern California, took it fairly easy Monday afternoon, leaving onlookers plenty of time for speculation.

The big question naturally was, just how good are the Jackets? The inevitable answer: we'll know about 4:30 Saturday afternoon.

Agreement seemed to be general that Tech, despite Disneyland, Paramount and the Coconut Grove, was simply more ready to play football than was Southern Cal last Friday night.

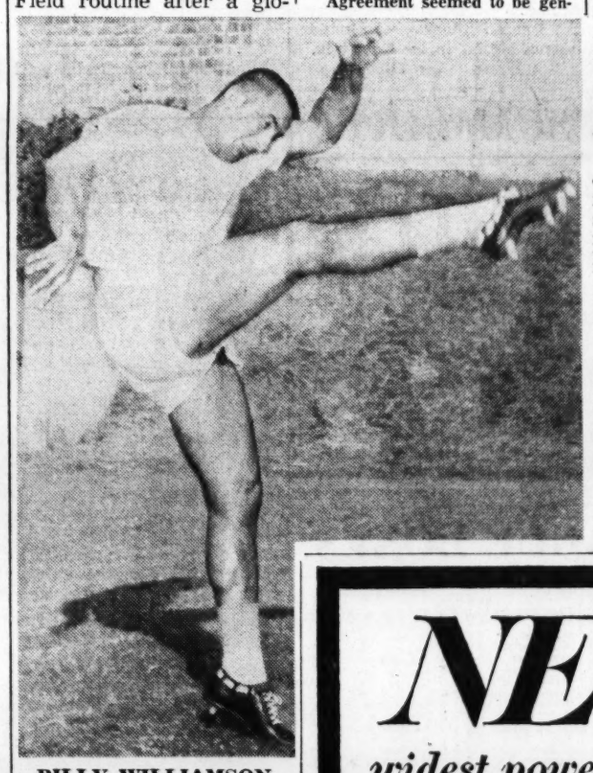
BILLY WILLIAMSON
Just Limbering Up

No one expects a recurrence of the same situation this week. Rice Saturday night convinced everyone within hailing distance that it's about as ready as you can get. And besides the Owls have a score to settle with Tech, namely a 16-13 defeat last year in which Rice partisans thought Tech received more than its share of good fortune.

Coach Bobby Dodd missed Monday's practice because of a speaking engagement, leaving such standins as Coaches Tonto Coleman, Jack Griffin, Charlie Tate, Lew Woodruff, Buck Andel, Ned West and Ed Miles (as well as visitors Fred Russell and Col. Ed Danforth, to run the shop.

The regulars ran through limbering-up work and no-contact drills, and polished it off with running sprints. Those on the varsity who didn't play against the Trojans engaged the frosh in a short scrimmage.

Talk along the sidelines kept

Continued on Page 30

Morton Clips Shaw's Gem

KANSAS CITY (AP)—Veteran right-hander Bob Shaw of the Kansas City Athletics defeated the Detroit Tigers 6-3 Monday night on a three-hitter, Bubba Morton spoiling his bid for a no-hitter with a line single to center in the ninth inning.

Going into the ninth Shaw struck out five Detroit batters, walked three and hit one with a pitch.

AT ZACHRY
Still The Largest Selection in Atlanta
LONDON FOG
. . . in styles for Men and Women

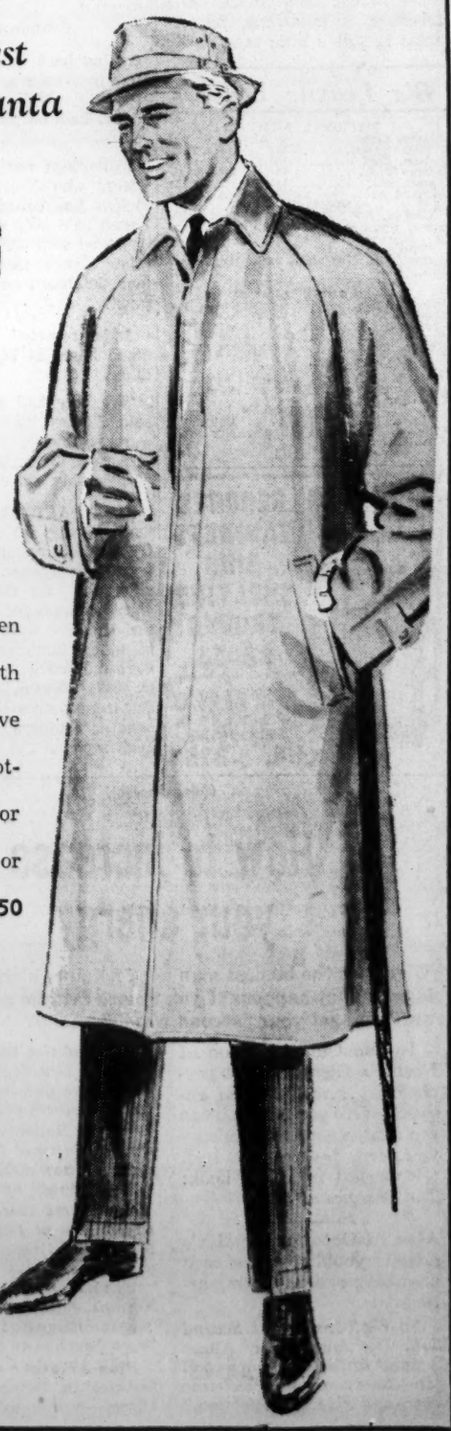

THE LONDON—The first and still the finest wash-and-wear coat of its kind, the LONDON has been the coat to which all others have been compared. Single-breasted style with raglan stand-up collar in exclusive Calibre Cloth (65% Dacron, 35% Cotton). Ladies' in shades of oyster or black. Men's in natural tan, oyster or black. $32.50

Natural tan in regular, short, extra short, long and extra long.

OTHER LONDON FOG COATS FROM $25.95 TO $50

ZACHRY
87 PEACHTREE AND LENOX SQUARE

Red Bogeys Block Road To Pennant

CINCINNATI (AP)—If the Cincinnati Reds win the National League championship on their own they'll have to do it against the two clubs that have caused them the most trouble this season.

The Reds, who have the "magic number" of two—Cincinnati victories and/or Los Angeles defeats—to clinch the pennant, will meet the Chicago Cubs at Chicago Tuesday and then will close out the season with three games at Pittsburgh Friday, Saturday and Sunday.

Meanwhile the Dodgers have six games remaining with Pittsburgh, Philadelphia and Chicago.

The Cubs, although buried deep in seventh place, hold a 12-9 margin over Cincinnati for the season. The Reds finally squeezed ahead of Pittsburgh on the season series last week when they swept a pair of games with the dethroned champs but the margin is only 10-9.

Manager Fred Hutchinson said he will pitch Bob Purkey against the Cubs Tuesday.

"I'll pitch Jim O'Toole, Joey Jay and Purkey in Pittsburgh," he added.

Pressure Mounting In Maris' HR Race

NEW YORK (AP)—Roger Maris and the New York Yankees return to Yankee Stadium Tuesday night for the last five games of the season with Maris still looking for that magic No. 60 in the home run race. Maris hit his 59th last Wednesday in Baltimore.

Baltimore will provide the opposition Tuesday night and Wednesday afternoon. After an off day Thursday, the Yanks will finish up at home with Boston Friday night and single day games Saturday and Sunday.

Manager Ralph Houk gave the team a day off Monday before they start tuning up for the World Series opening Wednesday, Oct. 4 at the Stadium, presumably against Cincinnati.

Maris still is feeling the pressure of the home run race. Day by day his chances of becoming the first man since Ruth to hit 60 homers grow slimmer and slimmer.

"The way things are going I don't even think I'll hit 60 by the end of the season," he said Monday. "Right now, I'd have to say the odds are against me even though I've got five games left, all in New York. My only hope, it seems, is to wait for them (pitchers) to make a mistake. But can I? I just donkt know."

Baltimore pitching, which has yielded only two homers to Maris all season, figures to be tough again. Jack Fisher (10-12), a 23-year old right-hander, is due to work Tuesday night.

Four Square reasons to buy Century Club

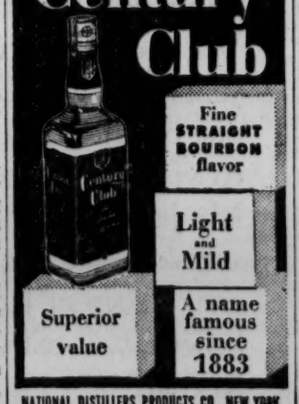

Fine STRAIGHT BOURBON flavor
Light and Mild
Superior value
A name famous since 1883
NATIONAL DISTILLERS PRODUCTS CO., NEW YORK
STRAIGHT BOURBON WHISKEY 86 PROOF

NEW!
widest power range—with compact economy

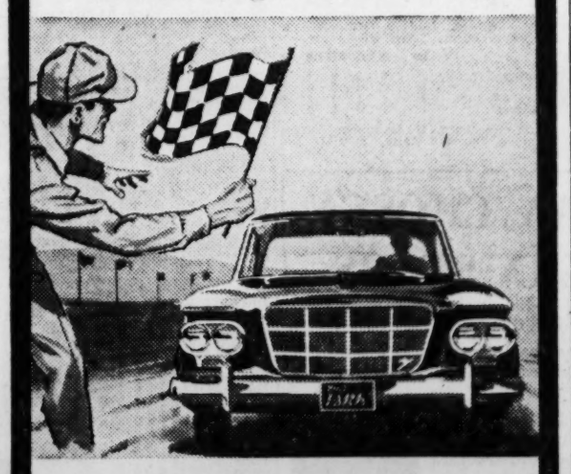

With the '62 Lark you can command 112, 180, 195, 210 or even 225 HP—in the "Skybolt" Six or one of two V-8's—the widest range of power offered at compact prices. All the go you'll ever want—on regular gas! Ask the man who owns one. Put The Lark through its paces soon!
new '62 LARK
ENDURANCE-BUILT BY STUDEBAKER
big car comfort at compact prices
SEE IT NOW AT YOUR STUDEBAKER DEALER!

Rice End Raesz Is Injured

Vandy Loses Dan Boone

HOUSTON (AP)—Rice suffered a blow at its thinnest position Monday when the Owls learned Gene Raesz, starting right end, may be out for two weeks.

X rays showed Raesz broke a small bone in his right hand during Rice's 16-3 victory over Louisiana State Saturday night.

Doctors decided the injured hand will probably keep Raesz out of Saturday's Georgia Tech game.

The Owls have been without their regular No. 2 end, Tommy Rees, since a knee injury took him out at the start of fall practice.

Walter Lignon, a right guard, will also miss the game because of a knee injury.

The Rice reserves went through a quick scrimmage that produced even more bad news. Pat Gerald, a third string center, hurt a foot.

Rough Work Today

NASHVILLE, Tenn. (AP)—Vanderbilt's football squad had what Coach Art Guepe called a "comprehensive" workout Monday as it prepared for its first Southeastern Conference game of the season Saturday against Georgia.

"We went over most of the offense we plan to use," said Guepe. He added he plans rough work for the squad Tuesday.

Working in light togs because of injuries but expected to play against Georgia were: reserve quarterback Jon Cleveland, inpured wrist; tackle Wayne Hall, bruised leg; guard Tom Kenny, bad ankle.

Out of the Georgia game with unhealed injuries are fullback Jim Johnson who suffered a shoulder separation more than a week ago, and tackle Dan Boone who reinjured his foot against West Virginia last weekend.

SEC—Lindy Infante, a halfback who wasn't figured above second string in Florida plans, took over the Southeastern Conference scoring lead this week, with three touchdowns over Clemson in Saturday's opener. The 178-pound junior scored just one touchdown in 1960. Alabama's **Mike Fracchia,** an 185-pound fullback, is second with 12 points on the TDs against Georgia. Georgia Tech's **Billy Lothridge** is third with nine points, two field goals and three extra points. . . . Sophomore **Fred Pearson** has been moved up to the No. 1 left tackle at Florida, to replace injured **Floyd Dean.** Guard **John Dent** has been moved to tackle from guard in another Gator switch. Quarterback **Larry Libertore** is improving, but his ankle is still a little sore.

Big League Leaders

NATIONAL LEAGUE

Player, Club	G	AB	R	H	Pct.
Clemente, Pitt.	144	566	99	201	.355
Pinson, Cin.	150	594	99	203	.342
Boyer, St. L.	149	573	107	190	.332
Aaron, Mil.	151	587	113	191	.325
Moon, L.A.	129	449	78	146	.325

HOME RUNS
Cepeda, S.F., 45; Mays, S.F., 39; Robinson, Cin., 36; Adcock, Aaron, Mil., 34.

RUNS BATTED IN
Cepeda, S.F., 140; Robinson, Cin., 121; Aaron, Mil., 120; Mays, S.F., 119; Stuart, Pitt., 108.

AMERICAN LEAGUE

Player, Club	G	AB	R	H	Pct.
Howard, N.Y.	124	422	64	155	.359
Cash, Det.	152	517	113	184	.356
Piersall, Cle.	119	478	80	155	.324
Kaline, Det.	149	582	116	188	.323
Mantle, N.Y.	152	514	131	163	.317

HOME RUNS
Maris, N.Y., 59; Mantle, N.Y., 54; Gentile, Balt., 45; Killebrew, Minn., 44; Colavito, Det., 42.

RUNS BATTED IN
Maris, N.Y., 140; Gentile, Balt., 139; Colavito, Det., 135; Mantle, N.Y., 128; Cash, Det., 127.

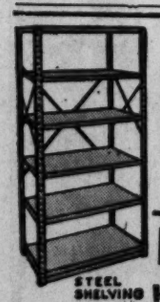

BENCHES
CABINETS
BINS
SHELVING
TRUCKS
RACKS
BERRY
TELEPHONE
HE. 5-3258

TD Club Honorees

New Atlanta Touchdown Club President Shorty Doyal welcomes Lithonia High tackle Alan McElroy (L), Avondale quarterback David Neville as the club's Greater Atlanta lineman and back of the week. Dr. Noah Langdale, president of Georgia State College, regaled the Monday luncheon-meeting guests at the Dinkler with a wit-spiced dissertation on values and trends of college and prep football. (Staff Photo by Charles Jackson).

3-AAA, 4-AAA SCORING

Arnold's Two TDs Grab Point Lead

By PAUL ATKINSON

Okay, so Roger Maris is going like 60. Sprayberry's Tommy Arnold went like 73 and 81 yards Friday to vault into the 4-AAA high school scoring lead with 36 points.

The two touchdowns keyed Sprayberry's first victory ever over Marietta, 13-0. Avondale's David Neville, unleashing a three-touchdown assault on Athens, and his Blue Devil colleague Mike Thompson, who got one touchdown, moved into a two-way tie for second place at 30 points.

North Fulton's Mike Russ attacked Marist for two touchdowns and holds the 3-AAA lead with 37 points. Brown's Billy Kinard, scoring two touchdowns in a game for the third straight week, leaped into the No. 2 spot with 36 points. Northside's Frank Purvis is third with 29 points, on three touchdowns and 11 extra points.

Northside's John Grigsby, Brown's Rae Green and Grady's Myron Dwoskin, at 24 points; Brown's Ronnie May, at 22; George's Lamar Caudell, North Fulton's David Johnson, Murphy's Larry Bowden and Southwest's Buddy Stovall, with 18 points, complete 3-AAA's top 10.

4-AAA SCORING

	TD	PAT	TP
Tommy Arnold, Sprayberry	6	0	36
Mike Thompson, Avondale	5	0	30
David Neville, Avondale	5	0	30
Robert Fink, Cross Keys	4	2	26
Robert Phillips, Griffin	4	1	25
Emmett Goodman, Marist	4	0	24
Dick Eickhoff, Decatur	4	0	24
Ronnie Norman, Cross Keys	3	2	20
Gaines Wilson, R. E. Lee	3	1	19
Jim Rice, R. E. Lee	3	0	18
Jim Cavan, R. E. Lee	3	0	18
Willard Blunschi, South Cobb	3	0	18
Gary McKee, Avondale	3	0	18
Steve Johnson, Marietta	3	0	18
John Blackburn, Smyrna	2	4	16
Duncan Dunn, GMA	2	3	15
Hank Konigsmark, Smyrna	2	2	14
Craig Adair, Sprayberry	2	0	12
John White, Southwest Dekalb	2	0	12
Bill Hammonds, Marietta	2	0	12
Walt Chadwick, Decatur	2	0	12
John Reeves, GMA	2	0	12
Steve Almond, Avondale	0	9	9
Ralph Bray, Athens	1	3	9
Frank Jakes, Decatur	0	8	8
Tommy Dews, R. E. Lee	1	1	7
Jimmy Stalker, Smyrna	1	1	7
Jimmy Turner, Cherokee	1	1	7
George Ward, Smyrna	1	1	7

3-AAA SCORING

	TD	PAT	TP
Mike Russ, North Fulton	6	1	37
Billy Kinard, Brown	6	0	36
Frank Purvis, Northside	3	11	29
John Grigsby, Northside	4	0	24
Myron Dwoskin, Grady	4	0	24
Rae Green, Brown	4	0	24
Ronnie May, Brown	2	10	22
Lamar Caudell, George	3	0	18
David Johnson, N. Fulton	3	0	18
Mac Whitaker, Northside	3	0	18
Larry Bowden, Murphy	3	0	18
Buddy Stovall, Southwest	3	0	18
Marquis Baeszler, Southwest	2	5	17
Judson DeLaney, Murphy	2	2	14
Joel Cooper, Bass	2	1	13
Jimmy Berry, Murphy	2	1	13
Price Chenault, Dykes	2	0	12
Jimmy Sikes, E. Atlanta	2	0	12
George Dennis, N. Fulton	2	0	12
Richard Spurlock, Fulton	2	0	12
Troy Wheeler, Fulton	2	0	12
Carl Davis, Fulton	2	0	12
Charles Mason, Northside	2	0	12
Dan Graham, Grady	2	0	12
Gary Clayton, Bass	2	0	12
Wayne McDaniel, Murphy	2	0	12
Buddy Estes, Murphy	2	0	12
Paul Snyder, Roosevelt	2	0	12
Lamar Chance, Roosevelt	1	2	8
Kim King, Brown	1	1	7
Mac Perry, Murphy	1	1	7

JACKETS

Continued From Page 29

coming back to pleasant topics like the two great scoring plays by Billy Williamson and Joe Auer, both on passes from Stan Gann.

Williamson reportedly left Jim Bates, who Trojan coach John McKay has called the best safetyman he's ever seen, completely unhinged with one of his patented fakes. Auer ran past at least four defenders on his touchdown jaunt.

Andel reported that the squad came home in top physical condition.

"We only had one injury," he said. "Coach Whack Hyder pulled a muscle while riding the Matterhorn at Disneyland, and is still considerably stove up."

FLAT FACTS—Little **Ken Allen** looked sharp in quarterbacking the second freshman team to a touchdown against the No. 4 varsity unit. He threw a pass to **Gary Williams** for the score. And the defensive work of **David Truby** was outstanding. . . . Coaches were pleased with the job turned by **Billy Martin,** the sophomore end from Gainesville who started against Southern Cal, the only Tech soph on the starting unit.

(Advertisement)

How to increase your energy

Why does the busiest man need no more sleep than the idler? What happens if you ignore fatigue and push on until you get your "second wind"?

In the October issue of Reader's Digest a great psychologist gives you his answers—tells you how you can tap hidden sources of energy you never dreamed you had. (Condensed from the book: *The Energies of Men*).

Also in October Reader's Digest, you'll discover such absorbing and rewarding articles as:

Your All-Important Second Job. **The famous Dr. Albert Schweitzer discusses your second job—"our surest source of true peace and lifelong satisfaction."**

Beware of the Welfare State! A leading British Economist describes the pitfalls in Britain's cradle-to-grave planning.

What's Happened to American Patriotism? An educator's report on how many schools are "playing down" national heroes.

Our Secret Allies—The Captive People of East Germany. Marguerite Higgins describes our greatest Cold War asset.

Warning to the United Nations. Admiral Radford tells why admitting Red China would "rock Asia like an earthquake."

Plus 37 other articles and features in October Reader's Digest—now on sale! —Adv.

QB SPEAKER RUSSELL SEES GEORGIA WIN

Fred Russell, Nashville Banner sports editor and a prominent Vanderbilt alumnus, Monday night forecast Georgia would beat the Commodores at Athens Saturday.

His talk, which kicked off the Quarterback season, touched on other subjects of local interest. He said on . . .

Rice football team which meets Tech here Saturday—"Jess Neely believes he has the best team ever at Rice and he's a conservative sort of a fellow. Rice coaches think they have the best group of tackles in the country and Johnny Burrell is an outstanding end."

Tennessee football team—"The optimism at Tennessee is incredible. Tailback Glenn Glass completed only 11 passes last year and if he can do better in the passing game he has a chance for all-America."

Vandy football team—"I don't know what we'd do without Atlanta and Georgia boys at Vanderbilt. Hank Lesesne is a fine all-around quarterback. He is a non-scholarship boy who came to school when a friend wrote him that to 'come on up, anybody can make this team.' "

Russell was introduced by former Atlanta Journal sports editor Ed Danforth. QB Club members got an added treat in the appearance of TV's Cisco Kid, Duncan Renaldo, who came as guest of Harvey Hester. He was a big hit in his brief talk.

—THOMY

BASEBALL SUMMARY

AMERICAN

	Won	Lost	Pct.	Behind
New York	105	52	.669	—
Detroit	97	60	.618	8
Baltimore	92	66	.582	13½
Chicago	85	72	.541	20
Cleveland	75	80	.484	29
Boston	74	82	.474	30½
Minnesota	69	85	.448	34½
Los Angeles	66	89	.426	38
Kansas City	59	97	.378	45½
Washington	58	97	.374	46

MONDAY'S RESULTS
Detroit 6-3, Kansas City 4-6
Only games scheduled

TUESDAY'S GAMES
Baltimore (Fisher 10-12) at New York (Daley 12-17) 7 p.m.
Chicago (Herbert 11-12 and Pierce 10-9 or Baumann 10-13) at Boston (Stallard 2-6 and Conley 11-13) (2) 12:30 p.m.
Detroit (Larry 22-9) at Kansas City (Bass 9-11) 9 p.m.
Washington (McClain 8-18) at Los Angeles (Bowsfield 10-7) 11 p.m.
Cleveland (Bell 11-15) at Minnesota (Kralick 13-10) 2:30 p.m.

NATIONAL

	Won	Lost	Pct.	Behind
Cincinnati	91	59	.607	—
Los Angeles	86	62	.581	4
San Francisco	83	66	.557	7½
Milwaukee	80	70	.533	11
St. Louis	78	72	.520	13
Pittsburgh	71	76	.483	18½
Chicago	62	88	.413	29
Philadelphia	46	104	.307	45

MONDAY'S RESULTS
Los Angeles at Pittsburgh, ppd., rain
San Francisco 10, Philadelphia 2
Milwaukee 2, St. Louis 1
Only games scheduled

TUESDAY'S GAMES
Cincinnati (Purkey 16-12) at Chicago (Curtis 10-13 or Hobbie 7-13) 1:30 p.m.
St. Louis (Simmons 9-10) at Milwaukee (Burdette 17-10) 2:30 p.m.
Los Angeles (Drysdale 12-9 and Williams 13-12) at Pittsburgh (Friend 14-8 and Gibbon 11-10) 7:15 p.m.
Only games scheduled.

JUNIOR WORLD SERIES
MONDAY'S RESULTS
Buffalo (IL) 2, Louisville (AA) 0
(Buffalo leads best-of-seven series, 2-0)

MAJOR LEAGUE BOXES

ST. LOUIS

	ab	r	h	bi
Flood cf	4	0	1	0
Javier 2b	3	1	0	0
White 1b	3	0	1	0
Boyer 3b	4	0	1	0
Musial lf	4	0	0	1
Warwick rf	3	0	1	0
Saw'tski c	3	0	0	0
Gram'as ss	2	0	0	0
aSch'd'st	1	0	0	0
Buchek ss	0	0	0	0
Washburn p	2	0	1	0
bCunn'ham	1	0	0	0
Bauta p	0	0	0	0
Totals	30	1	5	1

MILWAUKEE

	ab	r	h	bi
Maye rf	4	0	0	0
Mathews 3b	2	0	0	0
Aaron cf	3	1	1	1
Adcock 1b	3	1	1	0
Torre c	3	0	2	0
Thomas lf	3	0	1	0
Bolling 2b	3	0	0	0
McMillan ss	3	0	0	0
Willey p	3	0	0	0
McMahon p	0	0	0	0
Totals	27	2	5	1

a—Grounded out for Grammas in 8th; b—Grounded out for Washburn in 8th.

St. Louis .....000 000 001—1
Milwaukee .....100 100 00x—2

E—None. PO-A—St. Louis 24-9, Milwaukee 27-13. DP—Grammas, Javier and White. LOB—St. Louis 4, Milwaukee 2. 2B—White, Boyer, Torre. HR—Aaron.

	IP	H	R	ER	BB	SO
Washburn (L, 0-1)	7	5	2	2	1	2
Bauta	1	0	0	0	0	1
Willey (W, 6-12)	8	4	1	1	2	4
McMahon	1	1	0	0	0	1

Balk—Washburn. U—Jackowski, Vargo, Crawford, Barlick, Walsh. T—2:12. A—4,689.

DETROIT

	ab	r	h	bi
Fern'dez ss	4	0	2	0
dWertz	1	0	1	1
eBertoia	0	1	0	0
M'A'liffe ss	0	0	0	0
Bruton cf	5	1	2	1
Morton rf	5	0	2	1
Colavito lf	5	0	2	0
Cash 1b	4	1	0	0
Boros 3b	4	2	1	0
Wood 2b	4	1	2	2
Brown c	5	0	1	0
Mossi p	2	0	0	0
aAlusik	1	0	0	0
Aguirre p	0	0	0	0
bKaline	1	0	1	1
cLary	0	1	0	0
Staley p	1	0	0	0
Totals	42	6	15	6

KANSAS CITY

	ab	r	h	bi
Howser s	4	1	2	0
DelGreco cf	4	1	2	0
Lumpe 2b	4	1	1	1
Siebern 1b	4	1	3	2
Johnson lf	3	0	0	0
Posada lrf	4	0	0	0
Causey 3b	1	0	1	0
Cipriani rf	2	0	0	0
Sullivan c	3	0	0	0
Archer p	2	0	0	0
Kunkel p	0	0	0	0
Rakow p	0	0	0	0
fRivera	1	0	1	0
Wick'sh'm p	0	0	0	0
Totals	32	4	10	3

a—Grounded out for Mossi in 7th; b—Tripled for Aguirre in 8th; c—Ran for Kaline in 8th; d—Singled for Fernandez in 8th; e—Ran for Wertz in 8th; f—Singled for Rakow in 8th.

Detroit .....010 000 050—6
Kansas City .....000 300 010—4

E—None. PO-A—Detroit 27-13, Kansas City 27-4. DP—Mossi and Cash; Mossi, Wood and Cash; Fernandez, Wood and Cash; Brown and Fernandez. LOB—Detroit 12, Kansas City 2. 2B—DelGreco, Boros, Bruton. 3B—Wood, Kaline. HR—Siebern. S—Johnson.

	IP	H	R	ER	BB	SO
Mossi	6	7	3	3	0	4
Aguirre (W, 4-4)	1	1	0	0	0	0
Staley	2	2	1	0	0	2
Archer (L,9-14)	7 2-3	10	4	4	2	4
xKunkel	0	2	2	2	0	0
Rakow	1-3	2	0	0	0	0
Wickersham	1	1	0	0	0	1

x—Faced 2 men in 8th.
HBP—By Archer (Cash). WP—Staley. PB—Brown. U—McKinley, Smith, Chylak, Soar. T—2:26.

(Night Game)

DETROIT

	ab	r	h	bi
McAuliffe 3b	2	1	0	0
Morton cf	4	1	1	0
Maxwell rf-lf	4	0	0	0
Colavito lf	1	0	0	0
Alusik rf	2	0	1	1
Osborne 1b	3	1	2	1
Boros 3b	4	0	0	0
Wood 2b	4	0	1	0
Roarke c	2	0	0	0
bCash	0	0	0	0
House c	1	0	0	0
Kline p	1	0	0	0
aBruton	1	0	0	0
Bruce p	0	0	0	0
cWertz	1	0	0	0
Staley p	0	0	0	0
Totals	30	3	3	3

KANSAS CITY

	ab	r	h	bi
Howser ss	4	1	1	0
Hankins lf	4	0	2	0
Lumpe 2b	3	0	2	1
Siebern 1b	3	1	0	1
Rivera rf	4	1	1	0
Johnson 3b	4	1	1	2
DelGreco cf	3	0	1	1
Sullivan c	4	1	1	1
Shaw p	4	1	1	0
Totals	33	6	10	6

a—Flied out for Kline in 6th; b—Walked for Roarke in 8th. c—Flied out for Bruce in 9th.

Detroit .....000 000 03—3
Kansas City .....000 321 00x—6

E—Morton, Howser, Johnson. PO-A—Detroit 24-6, Kansas City 27-9. DP—Lumpe, Howser and Siebern. LOB—Detroit 5, Kansas City 6. 3B—Johnson. HR—Sullivan, Osborne. SB—Hankins, Osborne. SF—DelGreco, Alusik.

	IP	H	R	ER	BB	SO
Kline (L, 8-9)	5	7	5	5	1	1
Bruce	2	2	1	1	1	1
Staley	1	1	0	0	0	0
Shaw (W, 12-12)	9	3	3	0	3	7

U—Smith, Chylak, Soar, McKinley. T—2:12. A—3,365.

Wallace, Brunt Hit 702, 701

Atlanta's 700 series are coming more frequently. For instance, Monday night, two Atlanta bowlers, Ace Wallace and Ralph Brunt, clicked off big sets.

Wallace, opening with games of 255 and 256, had a 702 series at East Point Triangle in the Southside Major League. Brunt's 701 in the Northside Tenpin League at Northeast Plaza came on steady games of 256, 234 and 211. A 6-7 split in the 10th frame of the last game ruined Brunt's bid for a big finish.—ATKINSON.

THREE CRAX CHOSEN AS SOUTHERN STARS

By CHARLIE ROBERTS

Three players from the last baseball team Atlanta will field in the Southern Association have been selected to the league's season-end all-star team.

Chosen to the 20-man squad by league baseball writers from Rube Walker's fourth-place Crackers were Jack Smith, ace relief pitcher; outfielder Al Ferrara and catcher Mike Brumley.

Al Ferrara

Jack Smith

Smith, who won league earned-run-average laurels with a 2.09 median while toiling in a near-record 70 games, and Brumley, who hit .270 in 104 games, also made the mid-season glitter squad. Ferrara batted in 100 runs, had 229 total bases, 17 home runs and a .267 bat finish.

Third baseman Don LeJohn (.273), shortstop Bart Shirley (.239) and pitcher Ken Rowe (13-7) received two first-place votes each and pitcher Thad Tillotson (12-11) had one vote.

1961 SOUTHERN ASSOCIATION ALL-STAR TEAM

CATCHERS—Mike Brumley, Atlanta (.270), Lou Holdener, Mobile (.252) John Sullivan, Birmingham (.229).

PITCHERS—Jack Smith, Atlanta (12-7), Howard Koplitz, Birmingham (23-3), John Boozer, Chattanooga (19-9), Charlie Rabe, Macon (15-10), Alan Koch, Birmingham (15-10), Dale Willis, Shreveport (11-11), Doug Gallagher, Birmingham (15-9).

FIRST BASE—Don Saner, Little Rock (.349). Second base—LeGrant Scott, Birmingham (.314). Shortstop—Arnaldo Suarez, Macon (.288). Third base—Wayne Graham, Chattanooga (.331). Utility—Norm Gigon, Chattanooga (.306).

OUTFIELDERS—Al Ferrara, Atlanta (.267), Stan Palys, Birmingham (.333), Joe Christian, Nashville (.336), John Herrnstein, Chattanooga (.292), Gerry Reimer, Chattanooga (.323).

Larese Joins Stars

NEW YORK (AP) — York Larese, the 6-4 North Carolina star now with the Chicago Packers of the National Basketball Association, has been picked to play with the College All-Stars against the New York Knicks at Madison Square Garden, Oct. 13.

CONSTITUTION PREP RANKINGS

Decatur Powers Way Into 'Big 10'

By CHARLIE ROBERTS

Gainesville took over the top spot in Class AA and previously unranked Benedictine vaulted all the way to fourth place in AAA in The Constitution's weekly Georgia high school football ratings over the weekend.

Roberts

Those improbable eventualities came to pass as a result of Benedictine's scissoring of Waycross' 15-game winning string Saturday night, 22-0, although the result cannot be considered so tremendously shocking as many people believe. Vic Mell's winning Cadets admittedly were good, big, strong and swift.

Gainesville walloped Madison County, 44-0, for its third lopsided victory and vacated second place to Waycross, still undoubtedly a top power in the state.

Benedictine was one of six teams that ousted previously ranked elevens from "Big Ten" listings in various classifications. The others were Decatur, Cartersville, Treutlen County, Warren County and Evans.

ROBERTS' RATINGS

CLASS AAA
1. Richmond Academy (4-0-0)
2. Valdosta (3-0-0)
3. Albany (3-0-0)
4. Benedictine (2-1-0)
5. Avondale (4-0-0)
6. Northside (4-0-0)
7. Thomaston's R. E. Lee (4-0-0)
8. Moultrie (3-0-0)
9. Decatur (3-0-0)
10. Brown (3-0-0)

CLASS AA
1. Gainesville (3-0-0)
2. Waycross (3-1-0)
3. Cairo (3-0-0)
4. Bainbridge (4-0-0)
5. Rossville (3-1-0)
6. Cedartown (3-1-0)
7. Fairburn Campbell (3-0-1)
8. Troup of LaGrange (3-0-1)
9. Tifton (4-0-0)
10. Westminster (3-1-0)

CLASS A
1. Carrollton (3-0-0)
2. Americus (2-1-0)
3. Ware County (3-0-1)
4. Statesboro (1-1-2)
5. Screven County (4-0-0)
6. Trion (3-1-0)
7. Commerce (4-0-0)
8. Cartersville (4-0-0)
9. Toccoa (3-0-0)
10. Atlanta's St. Pius (3-0-1)

CLASS B
1. Fort Valley (4-0-0)
2. Washington-Wilkes (4-0-0)
3. Norcross' West Gwinnett (3-0-0)
4. Madison's Morgan County (3-0-1)
5. Claxton (4-0-0)
6. Soperton's Treutlen County (3-0-0)
7. Colquitt's Miller County (4-0-0)
8. Blakely (3-0-0)
9. Thomson (2-0-1)
10. Manchester (3-1-0)

CLASS C
1. Coosa of Rome (4-0-0)
2. Bremen (4-0-0)
3. Lincolnton (2-1-0)
4. Eatonton's Putnam County (4-0-0)
5. Gray's Jones County (3-0-0)
6. Trenton's Dade County (1-1-1)
7. Gordon Military (2-1-0)
8. Milledgeville's GMC (1-1-0)
9. Warren County (2-1-0)
10. Evans (2-0-1)

Richmond Academy, Carrollton, Fort Valley and Coosa downed Riverside, 33-0; Bowdon, 20-0; Jackson, 28-7, and Johnson, 31-0, and retained their top slots in AAA, A, B and C divisions.

Decatur overpowered highly regarded Southwest DeKalb, 47-0, and claimed ninth spot in AAA. There were no newcomers in AA, but Cartersville rocked Rockmart, 19-6, and moved into eighth place in A.

Treutlen County of Soperton shocked previously unconquered Hawkinsville, 19-14, and gained sixth slot in B as Hawkinsville fell from the lists from seventh. Warren County and Evans tripped Harlem, 20-7, and Wadley, 27-6, and settled in C's 9 and 10 holes.

Several teams tumbled a few rungs down the ladder more because of what their nearest rivals accomplished than because they themselves faltered. This was particularly true in the AAA shake-up.

No team came close to ousting Richmond Academy or second-place Valdosta, 42-14 conqueror of Jordan. But Albany whipped Warner Robins, 26-13, and edged ahead two slots to third, and Avondale and Northside dropped to fifth and sixth from third and fourth despite 34-7 and 42-0 beltings of Athens and George.

R. E. Lee remained seventh after a 32-7 shellacking of Druid Hills, and Moultrie jumped two pegs to eighth on a 33-6 tanning of Thomasville. Brown whipped Dykes, 47-0, but tumbled two pegs to 10th as Murphy was edged from the list despite a 42-0 racking of Smith.

Cairo and Bainbridge thumped tough Tallahasseee, Fla., Leon and Crisp County, 26-19 and 38-0, to leapfrog into AA's third and fourth places ahead of Rossville, 13-0 loser to Chattanooga, Tenn., City High. Cedartown, 32-0 winner over Calhoun, climbed two spots to sixth ahead of Fairburn Campbell, tied by Troup, 14-14. Troup gained a step to eighth. And Tifton, 7-0 victor over Cook, fell two stairs to ninth ahead of Westminster, 14-7 winner over Sandy Springs.

The first seven teams in Class A held what they had. Behind Carrollton come Americus, Ware County and Statesboro, 51-6, 31-0 and 39-7 victors over Worth County, Jeff Davis and Cochran.

Idle Toccoa vaulted to ninth past St. Pius, tied by Central Gwinnett, 7-7. Lowndes County dropped from listing via a 33-6 setback at Thomasville Central.

Washington-Wilkes leapfrogged three places to second in B with a 27-6 stifling of Elbert County, tumbling West Gwinnett and Morgan County to third and fourth despite 33-12 and 33-7 dumpings of South Gwinnett and Monticello.

Atlanta Will Get 32 Duckpin Lanes Soon

A 32-lane duckpin bowling establishment is in the works for Atlanta within six months or so, it was learned Monday.

Nick Rinaldi, who has various bowling lanes on the East Coast, told The Constitution that he would be in Atlanta Thursday to complete the arrangements and construction would start within the month.

Brunswick will install the lanes. Atlanta has been without a duckpin house since Lucky Strike Lanes closed early in the summer.—ATKINSON.

GOODYEAR
BRAKE SPECIAL
- Remove front wheels, adjust brakes
- Check front wheel bearings
- Check grease seals
- Check brake fluid

$1.19

MAKE SURE YOU CAN STOP!

GOODYEAR SERVICE STORES

Downtown
36 Courtland St., N.E., JA. 1-0933
Brookhaven
4090 Peachtree Rd., N. E.
CE. 7-6356
Decatur
211 Trinity Place—DR. 8-8841
Bankhead
Bankhead at Hollywood Rd.
SY. 9-6848
College Park
1666 E. Vesta Ave.
PO. 7-7477
Sandy Springs
6285 Roswell Rd., N. W.
BL. 5-4112

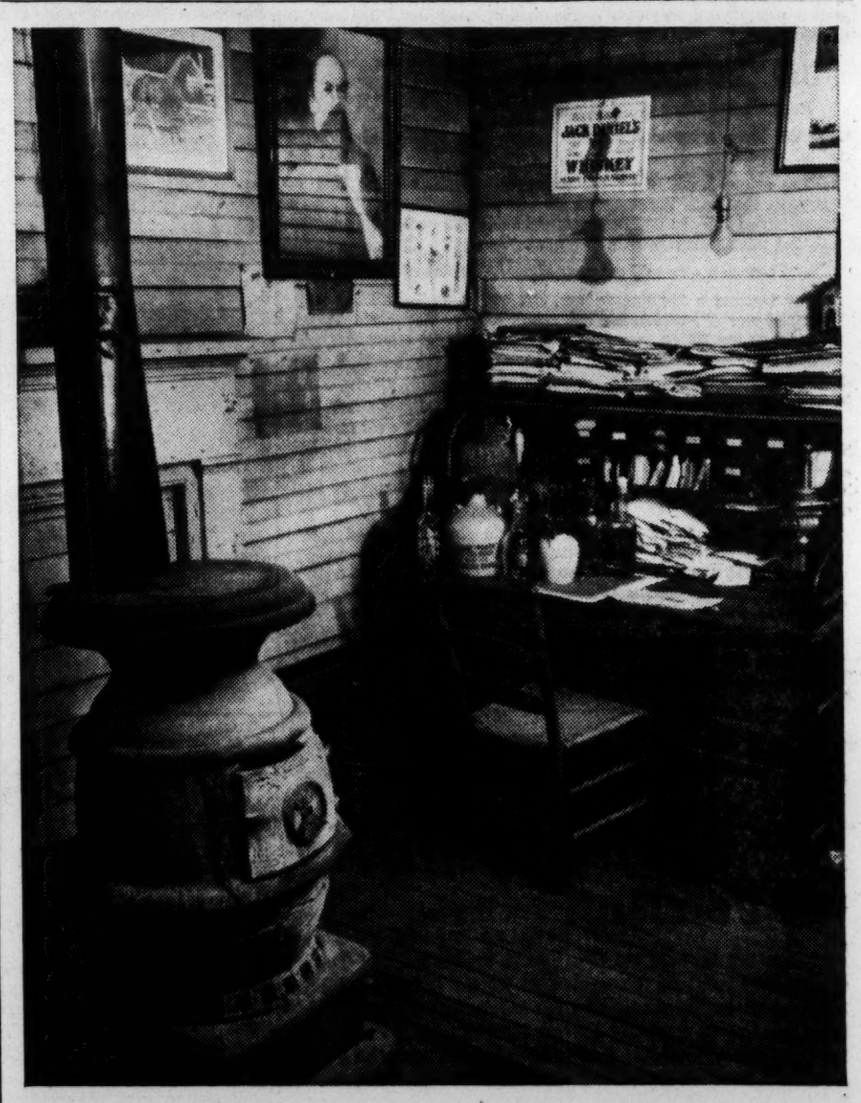

JACK DANIEL'S OLD OFFICE is our favorite place to sit around and listen to the old-timers talk about the early days.

We moved out of our old office nine years ago, when we built our new one by the side of it. But we still like to visit there often and recall a vow Mr. Jack made: "Every day we make whiskey, we'll make it the best we can!" A sip of Jack Daniel's, we believe, will tell you we've stuck to that.

CHARCOAL MELLOWED
DROP
BY DROP

© 1961, Jack Daniel Distillery, Lem Motlow, Prop., Inc.

TENNESSEE WHISKEY • 90 PROOF BY CHOICE • DISTILLED AND BOTTLED BY JACK DANIEL DISTILLERY • LYNCHBURG (POP. 384), TENN.

TY COBB STORY

PLAYERS TODAY COMPLAIN TOO MUCH OVER MINOR INJURIES

Continued From Page 29

Speakers, Mathewsons, McGinnity, Radbourns, Planks, and Tinkers never experienced. We put on our uniforms in primitive quarters, waited in line for the single shower to be vacated, and dressed next day in damp uniforms. That's right —damp, if not wet. Uniforms were jammed into containers after a game in their natural sweat-soaked state and seldom saw a laundry.

Train travel was in non-air-conditioned chair cars, and if you compare the jump of 16 to 18 hours from Boston to St. Louis with the modern magic carpet air trip, one wonders how it was that yesterday's baseball regularly produced dozens of hitters in the .350 to .400 class and pitchers who won 30 or more games per season as against today's sprinkling of .300 hitters and a handful of 20-game winners. These days the player has everything in the way of comfort, consideration, and scientific assistance. We had no batting cages, motion pictures to record our form, pitching machines, coaching specialists, and multi-vitamin tablets. The pancake gloves we wore, the washboard fields we played on, the cramped berths we climbed into on endless rides over poor roadbeds, the need to wrestle with your own luggage, the four-men-to-one-bathtub system in hotels and the crude equipment should have produced baseball which can't be compared to the modern brand.

For instance, bases were left out there until they were spiked apart. They weren't anchored and strapped down firmly, giving you a solid cushion for sliding. Those sawdust bags would shift a foot or more when you tore into them. Pitchers dosed baseballs with licorice, talcum, slippery elm, and saliva flavored with tobacco until they came at the hitter so discolored that he could hardly pick them out of the shadows. If you tore a muscle or broke a bone, a long layoff was out of the question — some eager rival would have your job in a minute. You played, whether you were lame, sick, or half-blind from pain. The first shin guards and sliding pads were coming into vogue when I was young, but we never heard of flip-down sunglasses, gloves with fantastic webbed extensions, outfield walls with cinder-track borders to save you from crashing the fence, finely clipped infield grass, and specially arranged backdrops to give the hitters a clear view of the ball.

Nevertheless, I'll take for my all-star lineup a group that includes George Sisler, Roger Bresnahan, Eddie Collins, Honus Wagner, Buck Weaver, Joe Jackson, Tris Speaker, Walter Johnson, Eddie Plank, Christy Mathewson, Grover Alexander, Ed Walsh, and Cy Young over any that can be named from a list of stars covering the past 30 years. Every index we have shows their superiority over the fat-cat athletes of today. Why is this? The present-day boys lack the fighting dedication to the game that was entirely commonplace in my day.

In short, we didn't have business agents out soliciting lecture dates, advertising testimonials, special bonuses, TV appearances, and autograph parties for us. We simply tried to hang on to our jobs by playing up to 100 per cent of our ability every inning, without distractions.

The men I jousted with in the early years were a strange breed that the United States of America will never see again—as long gone from the scene as the sodbuster, the hide-skinner, the river-boat gambler, and the map makers of the old West. To them baseball was a whole way of life, their reason for existence — not a means to another monetary end. They were poor boys from farms and villages, burning with ambition, who studied, practiced, threw themselves into games without thought of injury and who suffered without complaint rigors that would send a modern pro crying to the Players Association for relief.

If you had glanced down a hotel hallway 50 years ago, you'd have seen "ghosts" moving down those clammy corridors. These were ballplayers. They were wrapped in bedsheets, grimy and sore from the day's battle, and unable to find a bathtub anywhere. Sometimes we had to use public toilets in the second-rate hotels patronized by our nickel-squeezing owners. Detroit was a standout example. Bill Armour and Hughie Jennings, my first managers, rated a private tub in their room. We used to hang around their door in our sheets, hoping for a crack at just five minutes of soaking in hot water.

We dried out in our own sweat, put sticking plaster on open wounds and still managed to produce men like Kid Nichols of the Boston Nationals who won 30 or more pitching decisions in seven seasons and 20 or more for 10 years successively. How long since baseball has known a one-season 30-game winner? Not for a quarter-century, since Dizzy Dean.

Toughness. The old-timers had it in a measure the moderns don't even begin to understand. "Old Hoss" Radbourn once won 60 games in a season, pitching almost every day when his team ran shy of moundsmen — and did it with a sore arm. Hugh Duffy's leg was slashed open by spikes from ankle to knee, but he played out the season and compiled the highest batting average of all time: .438. So it went, back then.

TOMORROW: I Challenge the Front Office.

From: MY LIFE IN BASEBALL by Ty Cobb with Al Stump. Copyright (c) 1961 by Doubleday and Company, Inc.

When to Fish or Hunt — SOLUNAR TABLES by John Alden Knight

Plan your days so that you will be fishing in good territory or hunting in good cover during these times. The Major periods are shown in boldface type. These begin at the times shown and last for an hour and a half or two hours thereafter. The Minor Periods are of somewhat shorter duration.

	A.M.		P.M.	
August	Minor	Major	Minor	Major
September				
26 Tuesday	7:15	1:00	7:40	1:30
27 Wednesday	8:05	1:50	8:30	2:20
28 Thursday	8:55	2:40	9:20	3:10
29 Friday	9:45	3:30	10:05	3:55
30 Saturday	10:35	4:20	10:55	4:45
October				
1 Sunday	11:20	5:05	11:40	5:30
2 Monday	——	5:55	12:10	6:20
3 Tuesday	12:25	6:50	1:05	7:15
4 Wednesday	1:25	7:40	1:55	8:00
5 Thursday	2:10	8:25	2:40	8:45
6 Friday	2:55	9:10	3:25	9:30
7 Saturday	3:40	10:00	4:15	10:20
8 Sunday	4:30	10:45	5:00	11:05
9 Monday	5:15	11:30	5:45	11:50
10 Tuesday	6:00	—	6:25	12:10
11 Wednesday	6:45	12:35	6:25	12:10
12 Thursday	7:25	1:15		
13 Friday	8:10	2:00	8:45	2:30
14 Saturday	9:00	2:50	9:35	3:20
15 Sunday	9:50	3:40	10:25	4:10
16 Monday	10:45	4:35	11:20	5:05
17 Tuesday	11:45	5:35		6:00
18 Wednesday	12:15	6:35	12:45	7:00
19 Thursday	1:15	7:35	1:45	8:00
20 Friday	2:15	8:30	2:40	9:00
21 Saturday	3:15	9:30	3:40	9:55

GET QUALITY TIRES FOR LESS AT BRADFORD TIRE CO.
269 Luckie St.
3 Blocks West of the Expressway

SEIBERLING SAFETY Tubeless Tires
Made with Tyrex

Size	Whitewall	Blackwall
7.50x14	$24.55	$19.88
8.00x14	26.95	21.85
8.50x14	29.70	23.97
6.70x15	24.55	19.88
7.60x15	29.70	23.97
8.00x15	32.97	....

These prices plus tax and your old tire

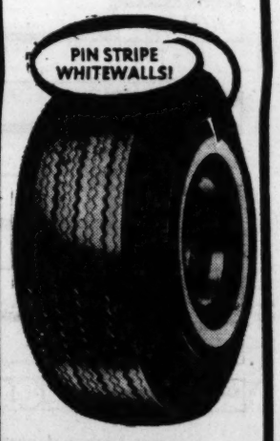

MOHAWK STRATO CHIEF
NARROW WHITEWALLS

7.50x14	$25.95
8.00x14	26.95
8.50x14	27.95
6.70x15	25.95
7.10x15	26.95
7.60x15	27.95

All prices shown plus tax and your recappable tire

TOLLIE MARTIN, of the Bradford Tire Co., says: Our prices on quality tires are the lowest in town. Our Road Hazard Guarantee guarantees you will get the maximum mileage per tire dollar. Call me for tire service.

30-60-90 DAYS
No Carrying Charges or Pay-day Budget Terms.

BRADFORD TIRE CO.
269 Luckie Street
3 BLOCKS WEST OF THE EXPRESSWAY
JA. 2-5975
Other Charge Service Available

All Outdoors

Most Tall Tales Aren't So Snaky

By CHARLES ELLIOTT
Constitution Outdoor Columnist

Ever since Adam's fracas with the serpent in the Garden of Eden man has been fascinated by the slithery clan. From Medusa to our present day mythology about snakes we've never lost one whit of our imagination.

Charles Elliott

If you think any fisherman's flights into fancy are a bit outlandish, you just haven't heard some of the fabrications done up in scales and fangs. We've often wondered how and by whom such stories are started. Like the one about the tremendous oak tree the family was so proud to have in its front yard. One day a dead limb broke out of the top of the tree, crashed down through the branches and killed a snake crawling on the ground. The snake's mate was so infuriated that it turned around and struck the tree. Instantly, every leaf of the mighty oak withered, curled up and fell to the ground.

I never could find out who actually saw it happen, but it you don't believe it, they'll point out the dead stub standing in the front yard, as evidence of the oak's grisly fate.

Then, of course, there's the pair of boots that belonged to old Uncle Josh. He was out hunting one day and a snake struck him, its fangs penetrating through half an inch of cow leather to inflict a fatal blow. The boots were stored in a closet and no one thought about them for many years—until Uncle Josh's grandson came along. He found the boots and decided to try them on. Of course you know what happened. After four or five decades, the poison was still so powerful, that the young fellow collapsed on the spot and nothing could save him.

Almost every section has a tale about someone diving into a hole of water—usually an old rock quarry—and coming up with dozens of snakes hanging all over him. That one is designed to agitate the hidden icicles in your system—and believe me, it does.

Mr. Garrison Goes 'Em One Better

There are hoop snakes that roll along the ground, snakes that milk cows and leave them dry, glass snakes you can chop into dozens of pieces which all get together again into the original snake and crawl off as if nothing had happened. I thought I'd heard them all, until Paul Garrison, down Milledgeville way, came up with this one.

Paul claims that with a hunter or fisherman, you can laugh when he tells his tale and say, "Now I'll tell one." But don't try that on a fellow who has regaled you with a snake story. He cited an example, and this is almost word for word as he told it to me.

This fellow said a family lived on the next farm to his grandmother, and they had a 2-year-old child who would take its bread and bowl of milk and sit down in the back yard to eat it.

The mother looked out one day and saw a five-foot rattlesnake helping the baby eat its milk and bread. The mother was so paralyzed with fright she could do nothing and in a moment the snake had finished eating and crawled away. The baby came into the house.

They questioned the child and learned that this had happened on several occasions, so the next day when the baby went with its bowl of milk and bread into the back yard and the snake came in sight, they cut off its head with a hoe. And—that very night—the baby died.

Paul said when he treated this tale like all the others, the man was very indignant. He bristled up immediately and demanded, "You are not saying that my grandmother told a lie, are you?"

So I agree with Paul. When you get into the tall tale business, it's better to stick with the fish.

Staff Photo—Marion Johnson

BOBBY SHARP LOOKS ALIVE AS DOGS POINT UP A COVEY
Shooting on Georgia Quail Preserves, Such as One at Callaway Gardens, Opens Oct. 1

REPORT FROM OUTDOORS

Quail Sit on 'Pens' and Needles, Season's Just Around the Corner

By TOM STODDARD

Quail season in Georgia opens on Nov. 20, which is so far away nobody's worrying about it now. But on 20 or so preserves in the state, the quail themselves will start worrying a great deal.

Sunday is Oct. 1, the first day of a 6-month season for quail within private preserves. It opens up a lot of shooting for a lot of people.

There are some folks to be sure who scorn preserve hunting for something akin to fishing in the trout hatcheries. But most any quail preserve operator will spell out the advantages of such hunting, and to save some of them the breath, here's a rundown.

Tom Stoddard

"You don't have to drive 300 or 400 miles, and when you get there spend several days trying to find birds," says Dr. William H. Nichols Jr., who owns the Cherokee-Forsyth Hunting Preserve near Canton. "You know the birds are there.

"You also have no difficulty finding land to hunt on. Sometimes you go and find much of the land posted."

Scoffers now bring up a very salient point: Yes, but on preserves, you're shooting tame birds, who don't fly like wild ones. It's tame.

Dr. Nichols answers this point candidly.

"Essentially," he said, "the hunting is the same. Sometimes you'll find birds just out of the pens which don't fly so well. But we feel hunting on a preserve is on par with other hunting."

Dr. Nichols points out that the handling of the birds during their young years has much to do with it. Most preserves use very large pens, and attempt to forestall any familiarity of the birds for human beings.

Another aid is the presence of native quail on the hunting lands. The pen-raised birds may take up with them, and become acclimatized more quickly.

The similarity to trout fishing in stocked streams, of course, is the major disadvantage — and most any hunter would rather shoot a wild quail than a pen-raised one. You'll never convince some people that preserve hunting is equal.

Another point the less wealthy hunter will bring up is the expense. Rates are usually around $40 or $50 a day, $25 a half day, with a charge of about $2.25 for each bird killed over the set limit. Actually, at preserves, there is no legal limit—you can kill as many birds as you can hit, if you have the loot.

Offsetting the expense is the convenience of location, of having an experienced guide, and of having good, experienced hunting dogs to shoot over. Not every quail hunter has the time or facilities for raising and training his own pointer.

It figures that preserve hunting will rise in popularity. Public lands are not becoming more available, to say the least.

GEORGIA QUAIL PRESERVES

Briar Creek Hunting Lodge, Thomson; Hutchin's Shooting Preserve, Lithonia; Whistling Wing Shooting Preserve, Cordele; Callaway Gardens Hunting Preserve, Pine Mountain; Pine Center Hunting Preserve, Baxley; Dogwood Plantation, Thomson; Sportsman Shooting Preserve, Metter; Jones Hunting Preserve, Alma; Riverview Shooting Preserve, Camilla; Union Mission, Savannah; Indianola Shooting Preserve, Valdosta; Aucilla Shooting Plantation, Thomasville; Marsh Hunting Preserve, Statesboro; Herrmann's Hunting Preserve, Soperton; Freeman's Shooting Preserve, LaGrange; Alma Quail Farm, Alma; Sowega Shooting Preserve, Arlington; Crababble Preserve, Crabapple; Cherokee-Forsyth Shooting Preserve, Canton.

Giants Rip Phils, 10-2

PHILADELPHIA (AP) — Rookie John Orsino smacked two home runs to pace an 18-hit attack Monday night as the San Francisco Giants defeated the Philadelphia Phillies 10-2.

SAN FRANCISCO	ab	r	h	bi	PHILADELPHIA	ab	r	h	bi
Kuenn lf	5	0	1	0	Malkmus 2b	5	0	2	1
A'fat'no 2b	3	2	2	0	B.Smith cf	3	0	0	0
Mays cf	4	3	3	0	C.Smith 3b	4	0	1	0
Cepeda 1b	5	2	4	4	Walls lf	4	0	0	0
F.Alou rf	5	0	3	2	Herrera 1b	4	0	2	0
Davenp't 3b	5	1	1	1	Walters rf	4	1	2	1
Orsino c	4	2	3	3	Amaro ss	4	1	1	0
Pazan ss	3	0	1	0	D'rymple c	1	0	0	0
McC'mick p	4	0	0	0	Buzhardt p	0	0	0	0
					aValo	1	0	0	0
					Kenders c	4	0	1	0
					Lehman p	0	0	0	0
					bTaylor	1	0	1	0
					Sullivan p	0	0	0	0
					cCallison	1	0	0	0
					Fer'rese p	0	0	0	0
Totals	40	10	18	10	Totals	36	2	10	2

a—Flied out for Buzhardt in 5th; b—Singled for Lehman in 7th; c—Flied out for Sullivan in 9th.

San Francisco ..... 212 030 002—10
Philadelphia ..... 010 000 100— 2

E—None. PO-A—San Francisco 27-4, Philadelphia 27-16. DP—B. Smith, Amaro and C. Smith; Malkmus and Herrera; Malkmus, Amaro and Herrera. LOB—San Francisco 5, Philadelphia 8. 2B—F. Alou, Cepeda, Malkmus, Mays. HR—Orsino 2, Walters.

	IP	H	R	ER	BB
OcC'm'k (W,13-16)	9	10	2	2	1 7
Fer'rese (L,5-11)	2	4	3	3	1 1
Buzhardt	3	9	5	5	1 2
Lehman	2	2	0	0	0 0
Sullivan	2	3	2	2	0 1

OUTDOOR BRIEFS

AYC Sailors Sweep Regatta; Norwood New Snipe Commodore

Atlanta Yacht Club sailors were hospitable but self-asserting Saturday and Sunday, sweeping championships in the thistle, Y-flier and windmill competition in a two-day regatta.

Billy Bailey, Freddie Cleveland and John Stevens swept top three places in thistle races, and Georgia champion John Staton, Ted Burn and Heaton Owsley, all of AYC, took the top three in windmills.

Moody was second at 776.20, Joe Graham third at 775.02, Dick Moore fourth at 764.30 and Carman Battaglia fifth at 675.76.

Next week the club holds a futurity and club race, again over the 200-mile course from Prattville.

Norwood Installed Snipe Commodore

Dr. Sam Norwood of Atlanta was installed as commodore of the Snipe Class International this week, in ceremonies at the Snipe championships at Rye, N.Y. He stepped up from the office of vice commodore, which he held last year.

Dr. Norwood is captain of the Atlanta Yacht Club fleet. He is a former officer of the district four snipe fleet, and is a member of the board of governors of the AYC.

AYC Schedules Halloween Regatta

The Atlanta Yacht Club will hold its annual Halloween Regatta for snipes on Oct. 28 and 29, Fred Pember, regatta chairman, announced this week.

The regatta will open with a race at 1:30 Saturday, followed immediately by a second. The final race begins at 10:30 Sunday, with trophy presentation following.

Ivey Bird Wins Engel Handicap

Claude Ivey nosed out Grady Jones Sunday in the Atlanta Pigeon Racing Club's Joe Engel Handicap from Prattville, Ala., his bird flying at a speed of 854.30 yards per minute.

Jones' pigeon was second at 853.56 yards per minute. Warren Moody took third at 837.16.

Norman Blihovde won the club race, with a speed of 858.24.

Hunt Limit

QUAIL—Season, Nov. 20, 1961-Feb. 25, 1962. Bag limit—12 daily, 30 weekly.

RUFFED GROUSE—Season, Nov. 20, 1961-Jan. 5, 1962. Bag limit, 3 daily, 3 weekly.

RABBIT—Season, Nov. 20, 1961-Feb. 25, 1962. Bag limit in Heard, Coweta, Spalding, Butts, Jasper, Putnam, Hancock, Glascock, Warren, McDuffie, Richmond, and counties north, 5 daily. Elsewhere, 10 daily.

OPOSSUM—Season, Oct. 16, 1961-Jan. 31, 1962. (Coweta County only, Oct. 2 to Jan. 31.) No bag limit.

ALLIGATOR—Season, June 2, 1961-Jan. 31, 1962. No bag limit.

BEAR—Season, Nov. 1, 1961-Jan. 5, 1962. No bag limit. (Permitted only in Brantley, Bryan, Camden, Charlton, Chatham, Clinch, Echols, Glynn, Liberty, Long, McIntosh, Ware and Wayne counties.)

All other counties closed to fall turkey hunting.

RACCOON—Season, Oct. 16, 1961-Jan. 31, 1962. No bag limit.

FOX—No closed season.

DEER—Season, Nov. 1, 1961-Jan. 5, 1962. Limit two bucks. Dogs legal except in Appling County. (For Muscogee, Chattahoochee, Marion, Stewart, Webster, Sumter, Quitman, Randolph, Terrell, Lee, Clay, Early, Miller, Seminole, Decatur, Brooks, Echols, Mitchell, Clinch, Lanier, Charlton, Camden, Brantley, Blair, Atkinson, Berrien, Coos, Tift, Irwin, Coffee, Wayne, Glynn, McIntosh, Liberty, Long, Jeff Davis, Ben Hill, Wilcox, Pulaski, Dodge, Wheeler, Montgomery, Coombs, Tattnall, Evans, Brown, Chatham, Effingham, Bullock, Emmanuel, Treutlen, Laurens, Twiggs, Wilkinson, Johnson, Jenkins, Screven, Washington, Jefferson, Burke, Appling, Glascock.)

Season, Nov. 1, 1961-Jan. 5, 1962. Limit one buck and one doe or two bucks. Dogs legal. (For Calhoun, Dougherty, Baker, Grady and Thomas Counties.)

Season Nov. 2, 1961-Jan. 4, 1962, hunting on Thursdays only. Limit one buck. (For Candler County.)

Season, Nov. 6-Nov. 21, 1961. Limit one buck. Dogs not legal. (For Dade, west Walker and west Chattanooga, Murray, Fannin, Union, Towns, Rabun, Stephens, Banks, Habersham, White, Union, Lumpkin, Dawson, Gilmer and east Pickens Counties.)

Season Nov. 16, 17, 18, 1961. Limit one buck. Dogs not legal. (For Floyd, Polk, Paulding and Habersham Counties.

All other counties closed to deer hunting.

TURKEYS—Season Nov. 20, 1961-Feb. 22, 1962. Bag limit two per season.) (For Muscogee, Chattahoochee, Marion, Macon, Schley, Stewart, Webster, Sumter, Terrell, Lee, Clay, Calhoun, Daugherty, Worth, Early, Miller, Baker, Mitchell, Colquitt, Seminole, Decatur, Grady, Toombs, Brooks, Wilcox, Ben Hill.)

Season, Nov 1, 1961 through Jan. 5, 1962. Bag limit two per season. (For Screven, Bulloch, Effingham, Chatham, Bryan, Liberty, McIntosh, Long, Tattnall, Coombs, Montgomery, Wheeler, Candler, and Evans Counties.)

Season, Dec. 1, 1961-Feb. 5, 1962. Limit two per season. (For Telfair, Jeff Davis, Appling, Wayne, Glynn, Camden, Charlton, Ware, Atkinson, Lanier, Lowndes, Cook, Berrien, Irwin, Coffee, Brantley and west Clinch Counties.)

DOVE—Season Sept. 15 to Oct. 14 and Dec. 7 to Jan. 15. Bag limit 12, 24 in possession.

A LOOK AT THE LAKES

LAKE	PRESENT LEVEL	FULL	TREND	WATER CONDITIONS	FISHING	RECOMMENDED BAIT
Allatoona	833.57	840.0	Down	Clear	Good crappie, fair bass	Topwaters, minnows
Apalachia	1278.90	1280.06	Up	Clear		
Bartlett's Fy.	518.3	521.0	Down	Clear	Bass, crappie good	
Blackshear	531.3	531.40	Varies	Stained	Good	
Burton	1861.6	1866.60	Down	Clear	Better	
Chatuge	1905.32	1928.0	Down	Clear	Good bass Late in day	Spring lizards
Clark Hill	328.28	330.0	Down	Clear	White bass good	
Hartwell	627.80	630.0	Varies	Clear	Good catfish, bass, bream	
Hiawassee	1518.30	1525.0	Steady	Clear		
Jackson	524.8	530.0	Down	Stained	Bass, catfish still good	
Lanier	1067.25	1070.0	Down	Clear	Fair bass and crappie	Plugs, deep
Nottley	1734.68	1780.0	Down	Clear	Fair bass, good catfish	
Rabun	1687.8	1689.6	Down	Clear	Good bass	
Seminole	Varies less .3 ft. year around			Clear	Bass, crappie Very good	Topwater Plugs
Sinclair	336.5	340.0	Down	Clear	Poor	

RIVER FISHING—Chattahoochee and Flint, good bass and crappie. Savannah, clearing and improving for fishing; Altahama, clearing up. Oconee, not so hot.

Bow and Arrow Hunt Slated at Blackbeard

The annual bow and arrow hunt for deer at Blackbeard Island National Wildlife Refuge will be held at two separate dates this year, from Nov. 20 to Nov. 25, 1961, and Jan. 1 to Jan. 5, 1962, the Bureau of Sports Fisheries and Wildlife has announced.

The Refuge is located some 18 miles by boat from Shellman's Bluff near Townsend.

the big question:
matching vest? . . . reversible vest?

MUSE'S young men's shop
MUSE'S traditional shop

far be it for us to take sides: . . . one thing is certain, wear a vest to look your best. Here is an important trend among young men . . . you can play it "quite" with the suit with matching vest . . . or go all out with the reversible idea . . . vest matches the suit or reverses to a neat check. Either way the vested suit will be a definite compliment to your new season appearance $59.75—$65.00—$69.50 and $75.00.

downtown, PEACHTREE, WALTON, BROAD and LENOX SQUARE on the Mall
Lenox till 9 P. M. Mon. Thurs. Fri. nights.

Muse's
"THE STYLE CENTER OF THE SOUTH"

THEY'LL DO IT EVERY TIME

By Hatlo

RHYME A DAY

By OLLIE REEVES

"The formal marriage proposal, faithfully observed in bygone years, is almost outmoded. Usually there is a mutual understanding, skillfully arrived at by the woman's lead and direction."—Article quote.

A boy grows up to be a man . . . A girl grows up (but not the same) . . . For each girl does the best she can . . . To find one who will change her name . . . But boys are not aware of this . . . They do not know they are pursued . . . Until they're captured by some Miss . . . Whose motives they have misconstrued.

You often hear a young man boast . . . About the joys of single-life . . . While every girl thinks it's the most . . . Important thing, to be a wife . . . She may be dumb, in some respects . . . But in this little game she plays . . . Observe how smoothly she directs . . . A man along her chosen ways.

What did you say, when you proposed? . . . I'll bet you can't recall a word . . . And should the secret be disclosed . . . You'd swear nobody ever heard . . . You say such foolish things as that . . . But, there you are, a married man . . . Growing old and gray and fat . . . And still conforming to her plan.

JUMBLE — *that scrambled word game*

Unscramble these four Jumbles, one letter to each square, to form four ordinary words.

ROBEW

TASAL

TARROO

SOLTAM

Now arrange the circled letters to form the surprise answer, as suggested by the above cartoon.

Print the SURPRISE ANSWER here: A

(Answer tomorrow)

Yesterday's answers: FACET URBAN HECKLE PIRACY—PAUNCHY

Today's Crossword Puzzle

ACROSS

1 A satellite.
5 Begone, feline.
9 All-seeing eye.
14 Edison's middle name.
15 Sharpen.
16 Wear away.
17 Orderly.
18 Decorated.
20 Isolation.
22 Agalloch wood.
23 Pitchers aim to get them.
24 Outside covering of some seeds.
25 Hurls.
28 Cheats.
32 Luminous veils of comets.
33 A ringing sound.
34 Busy insect.
35 October birthstone.
36 Miss Dinah ——.
37 Stringed instrument.
38 Wooden pin.
39 "— of things to come."
40 Divided Asian country: var.
41 Toothless.
43 Britain's Noel.
44 Propels.
45 True.
46 Stock pile.
48 Shore birds.
52 Contests of thoroughbreds: 2 words.
54 Tubal's grandfather: Bib.
55 A shoot of willow used in basket-making.
56 Prescribed amount of medicine.
57 It's distributed sparingly.
58 Merchandise.
59 Much impressed.
60 Flower support.

DOWN

1 Manages the ship.
2 Oil: combing form.
3 Shape of Harvard stadium.
4 Relating to our country.
5 Cries without tears.
6 Measures for fire wood.
7 Young princess.
8 Beverage.
9 Bringing in the fish.
10 Revolutionary traitor.
11 Love very much.
12 Pleasant drinks.
13 Such a sunset brings fair weather.
19 Relating to the ocean.
21 Harbor boats.
24 Cognizant.
25 Range.
26 Galloped.
27 Statue.
28 Gentle incline.
29 Girl's name.
30 Enlist in a contest.
31 Place of another.
33 Light conversations.
36 He'll divide with you.
37 Part of Europe.
39 They gaze too fixedly.
40 Anthracite or bituminous.
42 Captured with a lariat.
43 Stopped.
45 Onetime Dodger great.
46 Passable.
47 It needs three to perform one.
48 Flat-bottomed boat.
49 Downward growth of a plant.
50 Kind of cabbage.
51 Son of 54 across.
52 Some Americans live high on this.
53 Girl's name meaning Happy.

D	A	L	E	■	D	I	R	G	E	■	C	O	D	A
I	G	O	R	■	O	N	I	O	N	■	A	L	A	S
V	E	R	N	A	C	U	L	A	R	■	M	O	L	E
A	D	D	■	D	I	R	E	■	I	B	E	R	I	A
■	■	M	U	L	E	■	S	C	A	R	■	■	■	■
R	E	G	A	L	E	■	R	E	H	E	A	R	S	E
A	L	E	R	T	■	B	O	R	E	R	■	O	W	L
C	O	L	E	■	C	L	O	U	D	■	T	W	I	G
E	P	I	■	C	H	A	S	M	■	A	R	E	N	A
R	E	D	O	L	E	N	T	■	B	O	I	L	E	R
■	■	R	U	S	K	■	S	A	R	G	■	■	■	■
S	O	V	I	E	T	■	S	O	R	T	■	L	Y	E
O	L	I	O	■	N	A	T	U	R	A	L	I	S	T
S	E	A	L	■	U	K	A	S	E	■	A	D	E	N
O	G	L	E	■	T	U	B	A	L	■	D	O	R	A

Solution to Yesterday's Puzzle

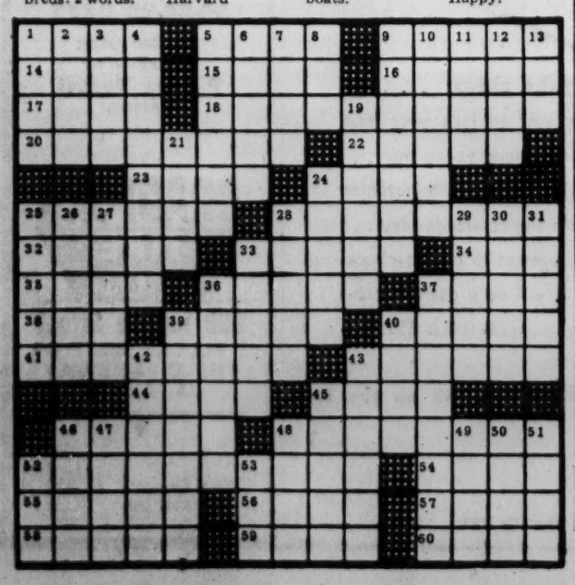

GOREN on BRIDGE

North-South vulnerable. South deals.

NORTH
♠ K J 8 4
♥ None
♦ K J 5 3 2
♣ A Q 8 3

WEST
♠ 6 3 2
♥ 10 9 7 6 5
♦ 6
♣ 10 7 6 2

EAST
♠ 10 9
♥ J 8 4
♦ A Q 10 8 7 4
♣ 9 5

SOUTH
♠ A Q 7 5
♥ A K Q 3 2
♦ 9
♣ K J 4

The bidding:

South	West	North	East
1 ♥	Pass	2 ♦	Pass
2 ♠	Pass	4 ♠	Pass
4 NT	Pass	5 ♦	Pass
6 ♠	Pass	Pass	Pass

Opening lead: Six of ♦

East pulled off a highly ingenious bit of deception today to defeat a vulnerable slam contract that was virtually in the bag.

South opened the bidding with one heart and North responded with two diamonds. South's rebid of two spades shows considerable strength inasmuch as partner is forced into the three level to show a preference for hearts. When North jumped to four spades, South embarked on a Blackwood campaign. Finding that the partnership lacked an ace he settled for a small slam.

West, with his utterly hopeless hand, opened the six of diamonds and dummy played the jack. To East, this was marked beyond any question as a singleton, for the only diamond out of view was the nine, which was obviously held by declarer, for West would hardly have led the six from a holding of nine-six. If East won the trick with the queen and returned the suit, declarer might be put on guard as to the impending danger and ruff high enough to shut out West. East therefore set up a smoke screen by winning with the ace and returning the four. There seemed to be no doubt that the queen of diamonds was in the West hand, so declarer is hardly to be taken to task for discarding on the diamond return. When West ruffed in, South had a rude awakening.

I suppose that purists will point out that South might just as well have ruffed the return with the seven of spades and perhaps they are right but, I for one am not going to hold this against South's record for deportment. I shall look upon him as an outraged victim.

Dr. Sockman, Pulpit Critic, Retiring at 72

NEW YORK (AP)—Dr. Ralph W. Sockman, noted religious leader who once said, "The churches today are better organized than they are pulpitized," announced his retirement Sunday after 44 years in the pulpit at Christ Church.

The Methodist minister, known for his religious broadcasts and his syndicated newspaper column, said retirement would be effective Dec. 31.

Dr. Sockman who will be 72, on Oct. 1, told his congregation at the Park Avenue church that he would concentrate after retirement on his work as director of the Hall of Fame for Great Americans at New York University. He was elected director in 1949.

Chaplain Appointed

WASHINGTON (UPI) — Atty. Gen. Robert F. Kennedy announced Monday the appointment of the Rev. Luther B. Saltzgiver, 44, as supervising chaplain of the U.S. Bureau of Prisons.

DICK TRACY

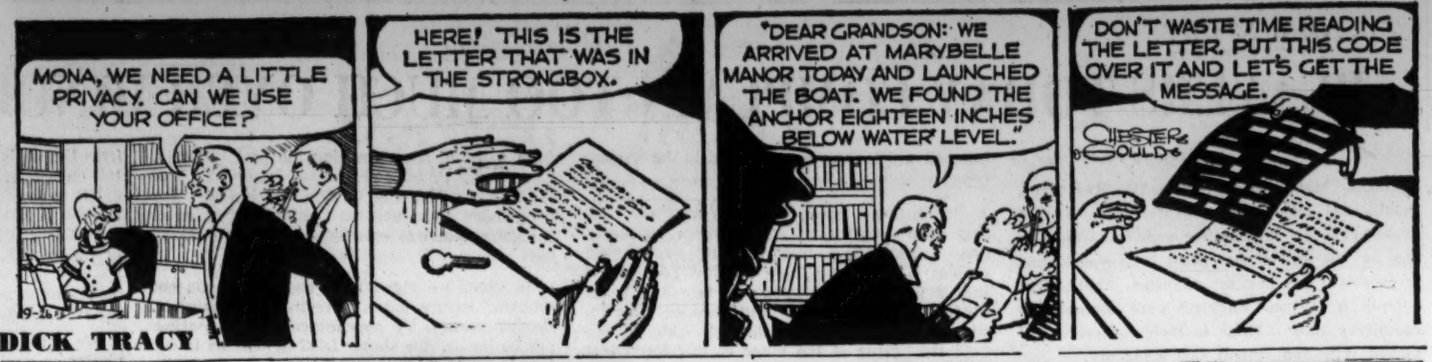

MARY WORTH

PEANUTS

SNUFFY SMITH

STEVE CANYON

B. C.

POGO

THE PHANTOM

AUNT HET

There ain't never been a soft drink on the market that tickled my taste like a good old-fashioned home-made lemonade.

(Advertisement)

A NEW FACE FOR FALL

THE BILLY JOHNSON SHOW
7:30 TO 9:30 A.M. MON—FRI
"WINNER OF CHILDREN'S HEARTS"
Action Theatre 5-5:30 P.M.

WLW-A Channel 11

(Advertisement)

AMERICAN STOCKS

COMPLETE LIST

Stock	Sales (hds.)	Last	Net Chg.
A			
Aber PetA	7	2⅞	....
Acme Hamil	15	2⅜	+ ⅛
Acme Mis A	3	10⅛	— ⅜
Acme W	2	12⅜	— ¼
Admir Plast	41	12¼	—2⅜
Aero Flow	10	4⅜	— ⅛
Aerojet	31	77½	—3
Aeronca Mfg	19	7	— ⅛
Ala Gt Sou	z190	86¼	+ ½
Ala Pw pf	z100	85½	+ ¾
Alan Wood	2	30	— ½
Alaska Airl	2	6	+ ⅛
All Am Eng	32	7¾	+ ⅞
All Sta Prop	45	9	— ⅛
Alleg Airl	38	4⅝	— ⅜
Alleg Cp wt	24	7	+ ⅛
Allian T R	2	8¾	....
Allied Art	17	6	+ ⅛
Allied Con	4	9¾	— ¼
Allied Pap	11	14	— ½
Alloys Unl	3	17	—2⅛
Alsco	13	6½	....
Ambass Oil	61	4¾	— ⅛
Am Book	z25	66	— ¾
Am Business	21	15	+1¼
AmElectron	42	8⅝	— ⅛
Am Int Al	4	3¾	....
Am MARC	13	3¼	....
Am Mfg	1	40⅛	— ½
Am PetrofA	11	5⅞	+ ⅛
Am Seal	26	14	— ¼
Am WritP	z150	32¾	— ¾
Amur Oil	15	2½	....
Anacon Ld	23	7-16	—1-16
Anch Post	1	19	+ ¼
Andrea Rad	7	16⅛	— ⅜
AngAmExpl	12	9	+ ¼
AngLau A	4	3⅞	+ ⅛
Ang Wupp	2	12	....
Anken Ch	65	57½	—3⅜
Anth Pools	1	5⅜	— ⅛
Apollo Ind	37	13¾	—1½
App Pw pf	z100	91½	+ ¼
Aroco El A	13	11	— ¼
Ark LaGas	27	40	....
Armour wt	10	26	—1
Arnold Alt	8	2¼	+ ⅛
Arn Altpf	1	3⅜	....
Arrow El	4	6¼	+ ⅛
Asamera	100	11-16	....
Assd Fd Strs	4	3⅞	— ⅛
Assd Laund	467	3	+ ⅜
Assd Oil&Gas	25	5¾	+ ⅛
Assd Stat	2	15¼	+ ¼
Assd Test Lab	15	25¼	— ⅜
Atco Chem	14	5⅝	— ¼
Atl del Golfo	10	1⅞	....
Atl Research	21	31	—1¼
Atlas C Min	8	6⅛	+ ⅛
Atlas Cp wt	10	1½	....
Atlas Gen	8	15	....
Atlas Sew	2	3	— ¼
Audio Dev	9	24¼	—1¼
Audion Em	3	8	— ⅛
Aurora Pla	2	10¾	....
Auto Rad	8	11¾	— ⅛
Auto SPd pf	2	6½	— ⅛
Avien A	12	13½	—1⅛
Ayrsh Coll	1	47	....
B			
Bailey Sel	13	7 9-16	— ⅛
Baker Ind	z300	17½	— ½
Bald Mont	14	8⅞	— ⅞
Bald Mont pf	22	14⅝	—1⅝
Bald Sec	6	5⅛	....
Banff Oil	31	1 7-16	....
Banner Ind	5	7⅛	....
BarChris	24	12⅜	— ⅜
Barnes Eng	38	29½	—1⅞
Barry Wr	6	18⅛	....
Baruch Fost	12	1⅞	....
Bartons	6	15⅛	— ⅛
Bayview Oil	7	1¼	+ ⅛
Bearings	3	4¼	+ ⅛
Beau Brum	5	15⅜	— ⅜
Beck Shoe	7	15½	....
ell Tel Can	7	53⅜	+ ¼
Belock Inst	60	12	—1
Berkey Photo	29	14⅛	—2⅛
Birdsboro	4	5⅛	— ⅛
Bohack	3	38½	+ ¼
Bohack pf	z30	97½	+ ½
Borne Chem	12	11⅞	....
Bourjois	18	19	....
Bowl Cp	17	6½	....
Braz Trac	10	3¾	— ⅛
Breeze Cp	3	6⅞	....
Brillo Mf	z400	34¼	+ ½
Britalta Pet	71	2 5-16	+1-16
Br Am Oil	3	31¼	— ¼
Br ATb r	10	9⅛	— ⅛
Br Col Pw	39	32¾	— ⅜
Brit Pet	19	5	+1-16
Brown Co	33	14⅛	— ⅜
Brown Rub	17	6⅛	— ⅜
Buckeye Cp	35	2	— ⅛
Budget Fin	10	13⅞	+1½
Budg F pf	3	9⅞	+ ¼
Buell Die	17	2	— ⅛
Bunk Hill	6	13¼	— ½
Burma M	12	3-16	....
Burnell & Co	2	10¾	....
Burry Bis	24	26¼	—1¼
C			
utlers Sh	1	13¾	....
Calg & Ed	4	16	....
Cal El Pw	11	22⅝	....
Campb Chib	19	7⅛	....
Can So Pet	33	2⅛	....
Cdn Husky	68	5 1-16	—3-16
Cdn Ind Gas	245	9⅞	+1⅜
Cdn Javelin	38	11¼	— ½
Cdn Marc	29	5	— ⅜
Cdn Petrof pf	1	12¼	— ⅛
Canal Rand	988	22⅛	+3⅛
Canav Int	19	12⅛	+ ⅛
Cap C Bdcst	7	18⅜	....
Cap City Pd	z100	32¼	+ ½
Carey B&K	2	4½	— ¼
Carnation	7	122	—2½
Catalin	18	5⅞	— ⅛
Cenco Inst	38	56¼	+1¾
Cen Hadley	40	1⅜	....
Cen M Pw pf	z70	68	—1¼
Cen Secur	1	22¾	— ⅛
Cen Sec pf	z25	35½	+ ½
Chamb Am	5	7½	+ ⅛
Charter Oil	3	1 1-16	....
Chesebrou	28	48⅜	—3
Chief C Mng	1	1⅜	....
Christiana Oil	14	7⅜	— ¼
Chromalloy	21	23	— ⅛
Cinerama	233	18¾	— ⅛
Circuit Foil	18	24⅛	—3⅞
Clark Cbl	2	7⅜	+ ⅛
Clark Con	1	16	....
Clarostat	11	13⅝	— ⅜
Clary Cp	24	9¾	— ⅝
ClayLam	1	16	— ½
Cletrac	75	14⅜	— ½
Clopay Cp	1	4	....
Club Al Pd	2	3⅜	— ⅝
Coast C Oils	75	1⅛	+ ⅛
Cockshutt F	19	13⅜	— ⅛
Cohu Elect	68	9⅞	— ¼
Colonial Cp	2	47½	—1
Colonial Sd	9	19⅜	— ⅛
Coml Met	8	8⅞	....
CommPSv	16	43	—1
CompuDyne	24	10	....
Con Diesel	27	8¾	— ⅛
Con Mng	10	23⅜	— ⅛
Con New Pac	9	1⅛	—1-16
Con Royal	5	10⅜	+ ⅜
Con Sun Ray	109	1⅜	— ⅛
ConstrPd	6	5½	— ¼
Cont Av&En	13	9¾	—1
Cont Coml	7	5¼	+ ⅛
Ct Conn A	4	16	— ⅝
Cont Mater	226	2¼	+ ⅛
Cont Vend	30	10⅛	— ½
Cook Pt&V	1	45	— ½
Cooper Jar	2	6⅜	....
Corby DisA	1	18	....
Cott Bev	12	7½	— ⅜
Crane Carr	79	2¼	+ ¼
Creole Pet	14	35	— ¾
CrownCPet	3	17⅛	— ⅜
CrnCkIn A	z200	89	+ ½
Crown Drug	4	3⅜	— ¼
Cubic Cp	42	20¼	—2⅜
Cutter A	10	8⅛	— ⅛
Cutter B	3	8¼	+ ¼
D			
DaitchCD	16	7	— ⅛
Daryl Ind	2	5¼	— ¼
Davega Str	29	5½	— ½
Davidson	6	11	— ⅛
Day Mines	2	6½	+ ⅛
Dejay Str	2	4¾	— ⅛
DenMfgA	3	32¼	— ½
Desilu	7	8¾	— ⅛
Det Ind Pd	123	10	—2
Devon P Oils	3	9-16	+1-16
Dielectric	13	5⅛	— ¼
Dilberts	147	6¾	+ ⅛
Dilberts pf	14	6⅛	+ ⅛
Diversey	2	12⅞	— ⅛
Dixilyn A	2	2¾	....
Dixon Ch Res	25	8⅛	— ½
Dome Pet	49	11	....
Dom Tar	24	18⅝	....
Dorr Oliv	21	13½	+ ½
DorrOliv pf	z225	34⅝	— ⅜
Dorsey	17	8⅝	+ ⅛
Draper	16	30½	— ⅜
Drill&Expl	22	13⅜	— ⅝
Drug Fair	1	13½	— ½
Drualoy	1	3¾	+ ⅛
DuroTest	z800	43	+1
DuvalSul	7	30	— ⅛
Dynalect	95	4	— ⅜
Dynam Am	99	12	—1⅛
E			
East Can A	20	10	....
Eastn Co	z150	43¼	....
East Frt W	2	4⅝	— ¼
East A Dev	1	7⅜	— ⅛
East Sta Cp	1	27½	— ⅛
Edo Corp	16	20¾	—1¼
Elder Min	30	1 7-16	—1-16
Electrogra	6	19	— ¼
Elect Assist	43	12¼	+ ⅛
Elect Comm	5	20¼	— ½
Elect & Mis	20	7¾	— ½
Elect Res A	6	10⅝	— ⅝
Electron Sp	21	21½	....
Electronics	10	8½	— ⅛
El-Tron	4	5½	— ⅛
EmeryAir	7	31½	—2½
Emp Natl	43	29¼	....
EquityCp	62	4½	....
EquityCp pf	z100	51	....
Erie Forge	10	4½	+ ⅛
Erie For 6 pf	7	8	....
Ero Mfg .12p	2	5⅞	+ ⅛
Espey Mfg	6	14½	— ¾
Esq Rad& El	3	5½	....
Eureka Cp	16	3-16	....
Exquis Form	78	11¾	— ¾
F			
Fabrex Cp	6	6⅛	— ⅛
Fair Cam	50	157	—7
Falcon Sbd	22	7	....
Faraday	3	1⅝	+1-16
Fargo Oils	18	2¾	....
Fed Purch .22g	6	10	— ½
Felmt Pet	25	4⅝	— ¼
Filmways	21	7⅜	+ ¼
Finan Gen	19	19⅛	— ½
Firth Sterl	26	6¾	+ ⅜
Fischer & Por	16	25½	—1
Fly Tiger	32	12¼	— ¼
Forest City	2	12¾	— ⅛
Fox Head	20	3½	— ⅛
Fresnillo	30	6⅛	+ ⅛
Friend Frost	2	12⅝	— ⅛
G			
Garan Inc	13	10¾	— ⅛
Gatin Pw 1.60	1	33⅞	— ⅜
Gellman Mf	11	3¼	+ ⅛
GenAccept wt	12	8	— ½
Gen Alloys	2	2¼	....
Gen Build	13	7½	— ¼
Gen Devel	35	14⅛	— ⅜
G Firepfg	2	33¼	— ¼
Gen Gas Cp	20	9¾	— ¼
Gen Plywd	198	21	— ⅞
Gen Strs	22	1⅜	....
Genungs	4	10¾	....
Giannini Con	21	27¼	— ½
Giant Fd A	1	28½	—1
Giant Yel	24	10¾	— ⅛
Gilbert	1	18½	— ¼
Gilchrist		14	— ¼
Glass-Tite	9	15¾	— ¾
GlobeUn	7	29¾	—1⅛
Gobel	10	2⅜	....
Goldfield	15	2⅛	— ⅛
GoodMi	2	24	....
Gorham Cp	9	27⅜	— ⅛
Grd Rap	12	8⅜	— ⅛
Gray Mfg	1	8⅞	....
Gt Am Ind	109	1⅞	....
Gt Lak Chem	28	2⅞	— ⅛
Gt W Prod	12	8½	— ¼
Gt W Pd pf	z100	26¼	— ¾
Greer Hyd	9	5¼	— ⅜
Guerdon A	14	6⅛	....
Guerdon wt	18	1	— ⅛
Gulf Am Ld	26	19½	— ⅛
Gulf & Wst	2	23¼	— ½
Guilton Ind	26	41½	—2½
H			
H&B Am	49	3¾	....
Hall Lamp	6	6¼	+ ½
Hardeman	42	18½	....
Harn Corp	32	11⅜	....
HarnCorp rts	111	7-16	— ⅛
Harnisch	3	21¼	— ¼
Hartfld St	1	13⅜	+ ⅛
Hartf El	2	76½	+ ¼
Hastings	11	6¾	— ¼
Hazel Bish	108	4	— ⅛
Hebrew Nat	2	6⅞	....
Hecla M	20	14⅞	— ⅛
Helena R	7	47	—2¼
Heli Coil	15	34⅛	—1⅛
Heller 4 pf	140	2⅜	— ¼
Helmer&P	19	14⅞	....
Herc Gal	1	3⅝	....
Higbie Mf	1	12¾	— ⅜
Highway Tr	146	2⅝	— ¼
Hill's Sup A	4	18¾	—1¼
Hilton Hot wt	18	10⅛	— ⅛
Hoe & Co	16	3⅛	....
Hoe Co A	7	12½	— ¼
Hoffm Intl	7	8⅜	— ⅞
Hofm Ind	5	1½	— ⅛
Holly Corp	7	2	....
Holly Str	11	13¾	+ ¼
Holophane	2	32¾	— ½
Home Fin	7	12¾	— ¼
Home Oil A	4	9¼	— ⅛
Home Oil B	8	8½	— ¼
Horn&H	2	37¾	— ¼
Horn&H Bk	z30	165½	....
Hubbell A	2	20½	....
Hubbell B	1	20¾	+ ¾
Hudson Vit	2	29	— ⅛
Hycon Mfg	37	3⅞	— ⅛
Hydromatics	2	13⅜	....
Hydrometals	209	17¼	— ⅞
Hygrade F	4	24⅝	....
I			
IMC Mag	9	8½	....
Imp Chem	24	9	— ⅜
Imp Oil	6	45⅞	— ⅛
Imp Tb Ca	2	14⅜	+ ⅜
Independ Tel	35	13	....
Ind El Hd	4	5⅜	— ⅜
Ind Plywd	2	6¾	— ⅛
Inland Cred	7	28	— ½
Inland Home	2	15	....
Ins N Am	10	101¼	+1
Int Brew	8	8½	....
Int Holdings	1	36⅝	— ⅜
Int Prod	4	5½	....
Intex Oil	2	7½	....
Inves Roy	4	3	+ ⅛
Iron Firem	5	19½	+ ½
Irving Air	14	28	—2⅛
Israel Am Oil	65	5-16	....
J			
Jeannette Gl	5	23¼	— ¾
Jetronic Ind	1	5¼	....
Jupiter Oils	103	2 11-16	—1-16
K			
Kaiser Ind	103	9¾	— ⅜
Kaltman	40	3	....
Kan GE pf	z10	98	....
Katz Drug	6	30	— ¼
Kawecki	16	41	—2¾
Kawneer	2	23⅜	+ ¼
Kay Jwly	6	11⅝	+ ⅛
Kidde	2	13⅛	....
Kilembe Cop	13	2⅛	—1-16
Kingsfd	14	2⅛	— ⅛
Kingst Pd	11	2⅞	....
Kirby Pet	3	13	+ ¼
Kirk Natus	15	19¼	— ½
Klein D Str	17	18½	— ⅜
Kleinert	3	35	....
Klion, HL	40	6¾	— ⅛
Knott Hot	1	25	— ⅛
Kostin	3	14¾	....
Kratter A	59	25¾	+ ⅛
Kropp F	9	2½	— ⅛
Kulka El A	28	8⅜	+ ⅛
L			
Lafay Rad	23	27	—1⅛
L'Aiglon	7	27⅛	— ⅞
Lake Sh	12	3	....
Lakey Fd	5	4½	....
Lamb Ind	2	5¾	— ⅛
Lamson	1	12¾	— ⅛
Lam&Sess	1	16	....
Lanst Ind	1	5½	....
Larchfield	4	6	+ ¼
Lee Mot A	10	6	— ¼
Lefc Real	103	2⅛	....
Lib Fab	6	16¼	— ½
Lith Am	24	12⅝	— ¾
Locke S	z75	21⅞	— ⅝
Lodge&S	3	11¼	....
Long Wit	2	12⅜	— ⅛
Loral El	44	33¾	+ ⅞
La Gas Sv	21	18⅜	— ⅛
La Land	16	74¼	—2
Lucky Frl	1	29	+ ⅛
Lunkhm	z50	30½	+ ⅜
Lynch Cp	4	9½	....
M			
Macfad Pub	10	10	— ⅝
Mack Trk wt	11	26	— ¾
Macke Vend	2	27¾	+ ¼
Mackey Air	5	1½	— ⅛
Magellan Pet	14	½	....
Mages Spt	227	3⅜	+ ⅜
Majest Sp	9	29	+ ⅛
Mangel Str	2	43¾	— ¼
Mansf T&R	7	9⅝	— ⅛
Martin wt	7	34¼	—2¼
Maryld Cup	6	34¼	— ⅜
Massey F	15	10⅝	....
Maule Ind	15	6½	— ¼
McCrory wt	182	6⅞	— ⅛
McCulloch Oil	8	2¼	— ⅛
Mead John	17	145½	—6
Menasco	14	5⅝	— ¼
Merrill Isl	1	11-16	....
Met & Ther	48	30	—1⅞
Miami Ex	4	6¼	— ⅛
Mich Chem	2	12½	....
Mich Sugar	5	2⅝	....
MichS pf	4	12⅛	....
Microwave	51	32	—2¼
Mid-W Ab	1	14⅛	— ⅜
Midw Inv	1	21⅜	....
Mill Fact	19	20¾	+ ¼
Mill Wohl	102	7	+1⅛
Milo Elect	11	9	+ ⅛
MinCan	1	11½	....
Mo Kan T ct	29	5⅛	—1
Mohawk Airl	19	6⅞	— ¼
Molyb Can	16	1	....
Molybden	11	33⅛	+ ⅝
Molybden wt	2	19¾	+ ¼
Monog Prec	17	3⅛	....
MontWdA	z310	144	+1
Morse E Pd	2	5⅛	— ⅛
Mt Clem	21	4¼	....
MtStTT	15	28½	— ⅜
Movielab A	4	13	— ¾
MPO Vid A	6	15⅞	— ½
Muntz TV	15	4⅞	....
Murphy Cp	8	22	— ⅜
Murray Oh	2	42	— ½
MuskPRing	7	8⅛	....
Muter Co	4	6½	— ¼
N			
Nachman	6	7½	— ⅜
Napco Ind	12	8¾	+ ¼
Nat Nast A	10	6⅞	— ⅛
Nat Alf Deh	2	10½	— ⅜
Nat Bell H	71	12⅜	+ ⅜
Nat Bowl	1	5½	— ⅛
NatBrMich	24	4¼	+ ⅛
National Co	25	12¼	— ¼
NgatEq Rent	3	16½	— ⅞
NatMfr&Str	4	10	— ⅜
Nat Pet	17	2	—1-16
Nat Pres	7	15	— ⅜
NatRsearch	8	21	—1¼
Nat Rub	1	19¼	— ½
Nat Starch	1	41½	— ½
Nat Telefilm	33	2⅜	— ⅛
Nat Trans	4	3⅜	+ ⅛
Nat Un Elec	4	3	....
Nat Videl Awi	3	17⅝	— ⅜
NatVideo A	16	34¾	— ¼
Nedicks	10	10⅝	— ⅜
Nelly Don	3	19	....
Nest LeM	14	19⅜	+ ⅛
NEngT&T	19	44¾	— ⅝
NH Clock	43	1½	....
NIdria M	101	½	....
NJZinc	28	28¾	— ⅜
NJZinc	28	28¾	— ⅜
NMex&Ar	5	12	— ⅛
NewPk Mng	19	1⅜	....
NYAuct	2	27	—2
NY&Hon	z150	51	—1
Nickel Rim	36	⅝	+1-16
Nipsing Mn	18	1 3-16	—1-16
Noma Lts	26	6½	....
Norf So Ry	4	5	+ ⅝
[illegible]rAmRoyal	2	2⅜	— ⅛
No Cdn Oils	14	1⅞	— ⅛
NoCdn Oils	14	1⅞	— ⅛
No Penn RR	z30	56¼	— ⅞
No Rankin	17	½	....
Noeast Airl	13	4¾	— ⅛
No In PS pf	z90	85⅝	— ⅞
Novo Indus	10	7⅝	— ⅛
Nuclear Am	48	4½	....
O			
Oak Mfg	8	17⅝	— ¼
Occident Pet	474	10	+ ¾
Ogden Cp	30	9⅝	....
Oh Brass	2	24⅝	+ ⅛
Ph Pw pf	z40	92¾	—1¼
Okalta Oils	31	5-16	....
Old Town	9	12	— ½
Old Town pf	1	4¾	— ⅛
Opelika	5	18⅞	— ⅛
O'Sullivan	1	5⅜	....
OverseSec	2	15½	— ⅜
Oxford El	3	4	....
Oxf Mfg A	8	21⅞	— ⅝
P			
PacClay	1	43¾	+ ¾
PG&E 6 pf	4	31⅞	+ ⅜
PGE pf	4	27¾	....
PGE rd pf	4	25½	+ ⅛
PGE rdpfA	2	25⅞	+ ⅛
PGE 4.50pf	2	22⅞	....
PGE 4.36 pf	1	22⅜	....
Pac Indus	4	10⅛	....
PLtg4¾pf	z70	95½	....
PLtd 4½pf	z150	90¾	—1
PacNor Airl	3	3¼	— ⅛
PacNWTel wi	24	26⅞	+ ⅛
PacPetLtd	58	10¼	— ⅜
Pac NW Telrt wi	425	1 27-32	+1-16
PacPet wt	19	6⅜	— ¼
Padding A	9	62¼	—2¼
Page Her	9	24⅞	— ⅜
Pall Cp A	9	45¼	— ¾
Pancst Pet	45	1	....
Pantep Oil	12	¾	....
ParkEelect A	22	10½	— ⅝
ParkPen A	1	20	— ⅜
ParkPen B	6	20	— ⅜
PrkbgAet	59	9¼	....
Patino Can	5	3⅞	— ⅛
Pato Gold	6	2¼	+1-16
Pentron El	10	5	— ¼
Pep Boys	54	22⅜	+1½
Pepperell	1	78	+ ⅛
Perfect Cir	4	28½	+ ½
Perfect Photo	12	16½	— ¼
Permian	19	31⅝	— ⅞
PeruOils&M	38	1½	....
PhilLg Dis	2	4⅞	— ¼
Philips El	6	33¾	+ ¼
Phillips Eck	24	4⅜	— ⅛
Phillips Sc	5	4½	....
Phoenix Stl	10	11⅝	— ⅛
Piasecki Airc	5	7¼	— ½
Pierce Ind	9	8⅛	....
Pit&Lake E	z50	100¼	— ½
Pit Rwys	47	13½	....
Plast Mat	4	10½	— ⅝
Plumb & At	5	11	— ⅜
Polarad El	54	14⅛	—1⅜
Polycast Cp	3	8½	—1⅛
Polymer A	2	19⅝	— ⅝
Prairie Oil	19	2 1-16	—1-16
Pren Hall	7	40¼	— ¾
Pres Real	11	13	— ¼
Preston Min	58	6	+3-16
Proct Silex	15	6⅝	— ½
Progress Mf	6	18⅝	— ⅞
Prophet Co	7	22	—1¼
Prov Gas	4	12½	....
PuerRicTel	4	81½	—1¼
Pug Sd P&T	2	22	+ ⅛
Purit Spt .40g	1	16½	— ⅛
Pyle Nat	6	16½	....
Q			
Quebec Lith	4	5¾	+ ⅛
R			
Ramo Inc	z25	24⅜	....
Rapid Am	31	31	+ ¼
Rath Pk	7	14⅞	....
Rayette	14	16	—1
Real E Inv	12	20⅝	....
Realty Eq	1	6⅝	— ⅛
Reeves Brd	4	5⅝	....
Reeves Snd	26	6⅞	+ ⅛
Reinsur Inv	3	4	....
Reis & Co	17	1½	....
Relian Ins	z700	60½	— ⅜
RemArms	4	12⅞	— ⅛
Repub Ind	8	6	— ⅛
Rep Tran Ind	19	5⅞	— ⅛
Resistoflex	4	19¾	— ¼
Rico Arg M	1	2¾	+ ½
Rio Algom	12	9 1-16	+1-16
Rio Algom wt	22	½	....
Rio Gr VG	31	6⅜	— ⅜
Robin Tech	11	19⅝	—1
Roch G pfF	z30	80½	— ⅛
Rogers Cp	8	25⅝	— ⅜
Roosevelt F	9	6¼	— ¼
Roose Rac	20	4⅝	....
Rowld Pd	3	26½	— ¼
Roxbury C	4	9¾	....
Royal Am	31	4⅞	....
Royalite	42	8 3-16	—7-16
Russ F Ave	200	5¾	— 1
Russell FC	83	4⅛	— ⅛
RyanCPet	1	2¾	....
Ryer&Hay	4	4	....
S			
StLWAWRCp	1	22	....
Salem Bro	5	4¾	+ ⅛
Sapph Pet	138	½	....
Savage Arms	2	7⅜	+ ⅜
Savoy Ind	2	9	....
Saxon Pap	2	7	— ¼
Sayre&F	13	6½	— ⅛
Screen Gems	5	21	—1½
Scurry Rain	21	5⅝	— ¼
SbdAlMill	1	6⅝	— ⅛
Sbd Ply	12	4¾	....
Sbd W Air	72	5⅝	— ⅛
Seaporcel	3	4	+ ⅛
Sec Free Pet	15	4 1-16	....
Seeburg Cp	46	24½	— ¾
Seeman Bro	13	39⅝	....
Sel & Latz	9	22⅞	+ ⅛
Servo Cp	8	10⅜	— ⅜
Servomech	12	8½	— ¾
SetonLea	z150	13⅞	....
Shat Denn	7	7⅜	— ⅛
Shaw Wat	20	26¼	— ½
SherwWm	3	128	....
Shoe Cp Am	5	22½	— ⅛
Siboney Carib	121	⅜	—1-16
Signal Oil A	31	20⅜	— ¼
Silicon Trans	25	6¼	— ⅛
Silv Crk Prec	14	1⅜	+ ⅛
Silv Miller	51	7-16	....
Silvray Lt	3	3	....
Simca Auto	2	14⅛	+ ⅛
SimmonBd pf	z50	19	....
Simpsons	2	28	....
Sinc Ven Oil	z150	44½	....
Slick Air	11	7⅞	— ⅛
Sonotone	11	10⅝	— ⅜
Soss Mfg	6	9⅛	+ ⅛
So Coast	6	47	—3
So Penn Oil	5	32¾	....
SCE 4.32 pf	1	22	....
SCE 4.24 pf	2	21½	....
So Cal Pet	9	15⅜	— ¼
So Mater	2	14	— ¼
So Real&Ut	7	9⅜	....
South Roy	1	72	+1
Speed O Prt	27	30⅜	+ ⅜
Speedry A	15	16⅛	— ½
Spen Shoe	4	19¾	— ¼
Sperry R wt	94	13¼	— ⅞
Sports Ar	43	6⅜	—1
Stahl Mey	4	7¾	— ⅛
Std Bd Paint	30	24¼	— ¾
Std Dred	2	8⅝	+ ⅛
StDred pf	z100	23½	—1
Std Metals	18	6⅛	+ ⅛
Std Prod	7	12	— ½
Std Thom	2	8⅝	+ ½
St Tube B	1	6	— ⅛
vjStanrock Ur	52	1 7-16	—1-16
Starrett Cp	34	3⅞	— ⅛
Starrett pf	1	12½	— ½
Statham In	19	21⅞	+ ⅝
Steel Can	z150	72¾	—1
Steel Parts	23	19⅞	+ ⅜
Stelma	49	16⅜	....
Stepan Chem	9	27¼	....
Stephan	14	21⅞	....
l Al Pd	3	13¾	— ¼
Sterl Brew	1	17⅛	— ⅜
Sterl Prec	16	2½	....
Stinnes	1	43⅛	— ¾
Stone Con	1	24	— ⅛
Stop Shop	11	45¼	+ ⅜
Struth Wells	15	46	—1
Stylon Cp	7	4½	....
Sunair El	3	5½	— ⅛
Sunset In	66	6	— ⅛
vjSupercrete	5	⅞	— ⅛
Sup Tool	6	3⅛	— ⅛
Sup Wind A	2	2¼	....
Supmkts Op	11	25¾	+2¼
Sym Way wt	7	7⅜	....
Syntex Cp	139	35¾	+2⅜
T			
Talon B	1	38½	— ¼
Tampa El	13	43⅝	— ⅛
Taylor Int	20	7	— ¼
Tech Mater	19	31⅞	—2¼
Tech Oper	46	47¾	—6
Technicol	53	26	—1
Tel-A-Sign	8	4	— ⅛
Telectro Ind	6	4⅞	....
Teleprom	40	19⅝	+ ⅝
Teleregist	44	15	— ¾
Telev Ind	17	3¼	+ ⅛
Tenney Eng	13	7⅜	— ⅛
Term Hud	6	10	— ¼
Terry Ind	16	2⅜	+ ⅛
Texam Oil	6	1⅛	....
TexPL pf	z25	94¾	— ⅞
Texstar	19	1⅜	....
Textron El	10	7⅝	....
Text Inc wt	8	9⅝	....
Thomp Star	20	2⅜	— ⅛
ThomSt pf	1	12¾	— ¾
Thrifti A	2	30⅜	— ⅛
Todd Shp	2	28	— ⅞
Tonop M	1	3½	— ⅛
Tow Acc	10	10½	— ¾
vjTrans Cub A	1	½	—1-32
Trans Lux	2	20½	+ ½
Transpt A	5	10½	— ½
Trav-Ler	19	7	....
Tri Cont wt	6	37¼	— ½
Triang C	7	25	+1
True Tem	10	29	....
U			
Unexcell Ch	16	16⅝	— ½
Un Airc Pd	4	5½	....
Unit Asb	112	6⅛	—3-16
Un Can O&G	42	1⅜	....
Unit Elas	1	48¼	— ¼
Un Imp&Inv	30	8¼	....
Unit Milk	10	6⅜	....
US Air Cond	4	3⅛	....
US Ceram	7	6⅛	+ ⅛
US Rub Recl	1	9½	— ⅛
Univ Amer	44	9⅜	— ⅞
Univ C Oil	8	40	—2⅝
Un Contain	5	6¼	— ⅛
Un Control	164	10	— ⅛
Univ Insur	z25	30½	+ ½
Univ Mar	74	11	— ⅛
Utah Id S	6	9½	— ⅛
V			
Valspar	2	10⅞	....
Vand T&R	3	7⅛	— ⅜
Van Norm wt	4	4⅜	— ⅛
Venture Cap	21	12	—1½
Vict Paint	7	11⅜	— ¼
Victoreen .62f	22	11¼	— ⅜
Viewlex A	23	35½	+ ¼
Vinco Cp	28	9⅛	....
Va Ir C&C	40	10⅛	— ⅛
Vita Food	1	25	— ½
Vornado	17	25½	— ⅜
W			
Wagner Bak	9	6¼	— ⅛
Waitt & Bd	2	6⅞	— ⅛
Waitt Bd pf	1	13	—1
Waltham Pr	27	2⅞	+ ⅛
Webb Knapp	120	1⅝	....
Webb K pf	z40	89½	+ ¼
Wentwth	6	4⅜	....
West Cdn Oil	1	1	....
W Chem Pd	1	26½	— ¼
Wn Develop	38	5⅜	+ ⅜
Wn Gold&Ur	25	4½	— ⅛
Wn Nuclear	19	3⅛	+ ⅛
Wn Stk Inv	5	5-16	....
Wn Tab	3	37¾	— ⅝
Weyb Sh	z50	99	....
White E Int	84	1½	— ⅛
Whitmoyer	28	17½	+ ⅜
WichitR Oil	9	4	— ⅛
Wickes	9	54	— ½
Wieb Strs	2	25¼	— ½
Wms Bros	11	16½	— ⅜
Williams, RC	3	3⅝	— ⅛
Wms McW	1	8	— ¼
Wilson Br	12	15⅜	— ⅛
Wood, J	z350	31½	+ ⅜
WoodNM	z800	12¾	....
Woodall	2	14¼	— ¼
WrightH	6	15-16	....
Y			
Yonk Race	16	29⅜	+ ⅜
Yonk Race pf	7	4⅝	....
Yonk Race wi	39	7⅜	....
Z			
Zale Jwly	5	37½	....
Zap Off-Sh	2	6⅞	— ⅛
Zapata Pet	1	5¼	— ¼

BONDS

Bond	Sales	Last	Net Chg.
Alsco 5½s74	7	73¼	— ¾
AppElP 3¼s70	1	90⅜	— ½
BosEd 2¾s70	3	88	+ ¼
Davega 6½s75	12	89	—4
DLWNJ 4s93A	2	28	— ¾
DLWNJ 4s93B	2	15¼	—1¼
GenDev 6s75	9	119	....
GuanW 4s70st	10	7	....
Hydrom 6s72A	3	115¼	—2¼
Kawecki 4⅞s76	1	131	+2
NBellH 5½s84	6	125	— ½
NResrch 5s76	12	108	—5½
NThea 5½s74	2	71	....
OcciP 6½s76wi	37	131	+1
Peru 3s97	5	44½	....
PubSvEG 6s98	4	118	....
RapAm 7s67	4	100	— ½
SCE 4⅞s82J	7	103½	....
SCE 4⅝s83K	4	100½	....
SCE 3s65	7	96⅛	+ ⅛
SCE 3s79F	1	89⅛	+7⅛
SoCalG 3½s70	1	90¾	....
SoCountG 3s71	2	89⅛	....

NEW YORK (AP)—Approximate final total American Exchange stock sales, 1,850,000; year ago, 1,317,975. Bond sales, $140,000; year ago, $210,000.

STORAGE EGG HOLDINGS

CHICAGO, Sept. 25 (AP)—Cold storage shell egg holdings at four principal markets today totaled 170,100; a week ago 176,800; and a year ago 391,100.

HIDES

	High	Low	Close
October	19.59	19.30	19.44
January	18.55	18.40	18.40

Spot light native cowhides 23.

Car Output Dips 26 Pct. From 1960

Strikes Erase Chance for Gain

DETROIT (AP)—Passenger car production this year is running about 25 per cent behind last year's pace. At midyear it was 28 per cent behind.

Advance schedules indicated the gap would be narrowed considerably during the third quarter which ends this week. But local strikes at General Motors the past two weeks eliminated any chance of a big gain. Production of the No. 1 builder was cut to a fraction of normal.

Total industry output through Saturday was 3,569,635 compared with 4,831,878 during the similar period of 1960.

By corporations, Chrysler remains the biggest loser with production down almost exactly 50 per cent. Studebaker-Packard is 46 per cent behind a year ago and American Motors trails by 32 per cent. General Motors has slipped 24 per cent while Ford is down 13 per cent.

Among individual car lines only the Chevrolet Corvair and Lincoln Continental have exceeded 1960 production. The Chrysler car, Comet and Falcon are very close.

The possibility of local interruptions at Ford and Chrysler, such as General Motors has experienced, clouds the picture for the coming month. The GM strikes came when local negotiations with the United Auto Workers bogged down. Few such settlements have been reached at Ford but the company is working presently on an indefinite extension of the union contract.

Over-the-Counter Securities

The following bid and asked quotations are obtained from the National Association of Securities Dealers, Inc. They do not represent actual transactions but are intended as a guide to the approximate range within which these securities could have been sold (indicated by the "Bid") or bought (indicated by the "Asked") at the time of compilation.

	Bid	Asked
Abrams, A. R., Inc.	4⅞	5⅛
Alterman Foods, Inc.	21½	23⅞
American Art Metals	27¼	29⅞
Amer. Art Metals 6% debs	234	252
American Cryogenics	36⅝	39⅞
American Greetings Corp.	49⅝	53½
American Heritage	13⅜	14⅝
American Independent Reins.	2½	3¼
American Investors Corp.	1¼	1¾
Atlanta Gas Light Co.	27¾	30⅜
Atlanta Gas Light $4.44 pfd	87	....
Atlanta Gas Light $4.50 pfd	87½	....
Atlantic Company	21¼	23⅝
Atlantic Co. Deb. 5's 1980	84½	92½
Atlantic Steel	18¾	21
Atlas Finance	9	10⅝
Auto Soler	6⅜	7⅜
Avon Products	91½	97
Bank of Georgia	44	....
Bibb Mfg. Company	17⅛	18¾
Billups Eastern	4¾	5½
Billups Western	7¾	8½
Borax Holdings, Ltd.	1⅞	2½
Bowater Paper (A.D.R.)	6⅜	7⅛
Builtwell Homes, Com.	1½	2
Builtwell Homes 7½'s '81	81½	88¾
Carolina Pipeline of S.C.	8	9½
Chattanooga Gas	6⅛	7
Chreokee Ins. Co. (Tenn.)	15⅝	17¼
Cher-O-Kee Photofinishers	6⅝	7⅝
C & S Capital	5	5¾
C & S National Bank	72½	77¾
Clute Corporation	8	9¼
Coastal States Life Ins.	19¼	21
Colonial Stores	17½	19⅛
Commonw. Life of Ky.	48⅞	52⅛
Crumpton Bldrs. com	2	2⅝
Crumpton Bldrs. debs	88½	97
Crumpton Bldrs. wts.	2⅝	4
Delhi Taylor	12⅝	13⅝
Dumas Milner, Com.	6⅝	7⅞
Dumas Milner 6s' '71	91½	100
Dynatronics, Com.	12⅜	13⅝
Echlin Mfg.	29¼	32
Economy Auto Stores	7⅛	8⅝
Family Fund Life Ins.	9⅜	10¾
Farrington Mfg.	10⅞	12
First National Bank of Atl.	55⅞	59¾
Fulton Industries	10½	11⅝
Fulton Investment	14	....
Fulton National Bank	54⅝	59
General America Corp.	210	232
Genuine Parts	69⅝	77¾
Georgia Intl. Life	6½	7⅜
Georgia Investors	1½	2
Georgia Life & H. Ins.	17¾	19⅝
Georgia Marble	42⅛	45⅝
Ga. Pwr. $4.60 pfd.	94½	99½
Ga. Shoe Mfg.	9⅛	10½
Glasrock Products, Inc.	14⅞	16½
Griggs Equipment	4⅜	5¼
Gulf Amer. F. & C. Co.	1¾	2½
Gulf Life	36¼	38¾
Haverty Furniture	19¼	....
Houston Corp.	10	11
Industrial Vinyls	2⅜	2⅞
Intermountain Telephone	20⅛	21⅞
Interstate Life of Chatt.	11¼	12⅜
Jackson's Minit Markets	8⅝	9¾
Jefferson Standard Life	82½	87¾
Kennesaw Life	1⅛	1⅝
Frito-Lay, Inc.	37⅝	40⅞
Liberty Natl. Life	86	90¼
Life & Casualty Ins.	28	30⅛
Life Companies	1⅛	—
Life Ins. Co. of Georgia	109	116
Lithonia Lighting	16½	18
Marble Products of Georgia	4¼	5⅛
McLean Industries	3⅞	4⅝
Mississippi Shipping	11⅜	12⅝
M & F Graphic Arts	7½	8½
Miss. Valley Gas	26½	28½
Mobile Gas	29¾	32½
Moore-Handley Hdwr.	9⅜	10½
Morton Mfg.	19½	21½
Natl. Food Products	16¼	18¼
Natl. Life & Accident	194	....
National Old Line	30⅝	32⅞
One Hour Valet	3⅝	4⅜
Orkin Exterminating Co.	20¼	22¼
Oxford Chem. Corp.	8⅝	9¾
Pacific Pwr. & Light	49¾	53½
Parker Pet. pfd.	1⅞	3¼
Peoples Bank	31¾	....
Phoenix Investment Co.	6⅜	7⅜
Piedmont Southern Life	94	102
Radiation	19	21¼
Reb, Johnny	2¾	3½
Retail Credit Co. com	60⅝	65½
Rich's	25	27¼
Rockwell Mfg.	33¾	36⅜
Savannah Electric	32¼	35⅛
Savannah Sugar Ref. com	31¾	34⅜
Scientific Atlanta	21¾	24⅛
Scripto, Inc.	4½	5¼
Seapak	7⅝	8⅞
Security Life	11¾	13½
South Atlantic Gas	16	17⅞
South Georgia Nat. Gas	13⅞	16¼
Southern Airways	6⅛	7⅜
Sou. Bakeries com (X)	11⅞	13⅜
Sou. Bak deb 7½s 1989	102	....
Southern Nitrogen	17	19⅛
Southern Spring Bed	44⅜	47⅜
Southland Invest Corp.	5¼	6
Sterling Discount	7⅝	8⅞
Telechrome	6⅝	7¼
Tenn. Natural Gas	13⅞	15⅛
Thermo King	33½	36⅛
Thomaston Mills	25¾	....
Trade Winds	3⅝	4½
Trans-Cont. Gas Pipeline	21½	23⅝
Triumph Storecrafters Corp.	1⅝	2⅜
Trust Company of Georgia	131	....
Union Texas Natural Gas	25⅞	28⅞
U.S. Envelope com	20	22¼
U.S. Envelope pfd.	12⅜	13⅞
United American Life	2¾	3½
Walter (Jim) Corp.	28¼	30⅜
West Point Mfg.	20¼	22¼
Western Ky. Gas	24¾	26¾

x—Ex-dividend.

Carolina
Pipe Line
Bought—Sold—Quoted
CLEMENT A.
EVANS & Co.
INCORPORATED
910 Fulton Federal Bldg.
Atlanta 3, Ga.
Telephone MU. 8-5185

NEW CHEVY II 300 SERIES FOUR-DOOR SEDAN
"In-Between" Size Line Has Single Unit Headlights, Bolt-On Fenders

Frito-Lay Sets 12½-Ct. Dividend

Special to The Constitution

DALLAS, Tex.—Frito-Lay, Inc., directors Monday declared a 12½-cent dividend, payable Oct. 31 to stockholders of record Oct. 13, and elected the new officers of the just-merged Frito Co. and H. W. Lay & Co., Inc.

John D. Williamson was named chairman and chief executive officer; Herman W. Lay, president; Fladger F. Tannery, executive vice president and general manager; R. V. Dancey, senior vice president; William B. Oliver, senior vice president-operations; Arch C. West, vice president-marketing and George Williamson, administrative vice president.

Elected to Atlanta-headquartered posts were Harold R. Lilley, vice president-operations, Southeastern zone, and Lymon M. Hall, vice president, Southeastern division.

Atlanta Bank Clearings

Total for Monday	$135,500,000
Corresponding day last year	126,100,000
Increase	$ 9,400,000

Nashville Livestock

NASHVILLE, Tenn., Sept. 25 (AP)—(Tenn.-USDA) — Cattle 2,700. Slaughter classes fairly active, mostly steady. Large supply of stockers and feeders, rather slow. Weak to 25 lower. Few sales, good and choice 625-900-lb. steers 22.25-23.00. Standard and good steer and heifer yearlings 18.50-22.00. Commercial cows 15.00-15.50; utility 13.50-15.00; canner and cutter 11.50-14.50; commercial bulls 18.00-17.75; medium and good stocker steer yearlings and calves 21.50-24.50, few 25.00; medium and good feeder steers 20.75-22.50, a few good and choice 23.00-24.00; calves 350, active, steady. Good and choice vealers 26.00-31.00.

Hogs 1,400. Active, steady to strong, mixed No. 1-3 190-250 lbs. 18.50-19.00, few sales 18.25; sows steady 14.00-15.50.

Cocoa

NEW YORK (AP)—Cocoa futures closed 32 to 45 lower. Sales 445 contracts.

	High	Low	Close
December	19.25	19.04	19.05
March	20.10	19.85	19.86-87
May	20.60	20.40	20.40-41
July	21.10	20.86	20.90n
September	21.55	21.40	21.37n
December	22.10	22.00	22.00n

Spot Accra 19½n.

COTTONSEED OIL

NEW YORK (AP)—Bleachable cottonseed oil futures closed unchanged to 5 lower. Sales 83 contracts.

	High	Low	Close
Oct	13.78	13.69	13.69
Dec	13.63	13.56	13.56B
Mar	13.76	13.75	13.71B
Jul	13.84	13.80	13.81B

Closing Bids: Sept 13.45.

Sheaffer's
PENS and PENCILS
With your firm name imprint
PERMA-AD-IDEAS
TRinity 5-7992

COMPLETE MUTUAL FUNDS

NEW YORK (AP) — National Association Securities Dealers, Inc.

	Bid	Ask
Aberdeen	2.34	2.58
Advise Fd	6.90	7.61
AffilFd	8.44	9.12
Am Bus	4.76	5.08
Am Inv	17.07	17.07
Am Mut	9.84	10.75
Asso Fd	1.60	1.76
Atom Ph	5.44	5.94
Axe H A	5.47	5.95
Axe H B	9.27	10.08
Axe H Stk	3.79	4.14
Axe Scien	12.01	13.05
Axe Temp	10.53	11.51
Blue Rid	12.69	13.87
Bost Fd	19.64	21.46
Broad St	14.05	15.19
Bullock	14.19	15.56
Calif Fd	7.58	8.28
Can Gen	15.98	17.46
Cdn Fd	18.52	20.04
Cdn IGth	11.21	12.25
Capit Shr	14.48	15.87
Cent Shr	13.84	15.13
Chase Fd	Unavail.	
Chem Fd	12.26	13.26
Colon Fd	11.91	13.02
Col Grth	14.06	15.37
Cwth Inc	9.68	10.58
Com Int	10.67	11.66
Com Inv	10.32	11.28
Com Stk	18.00	19.67
Comp Bd	20.00	21.74
Comp Fd	9.30	10.11
Concord	14.49	15.66
Cons Inv	20.50	22.50
Cont Grth	9.09	9.93
Corp Ld	20.68	22.58
Crown W	8.17	8.93
Dela Fd	12.75	14.02
Dela Inc	10.37	11.40
deVegh In	17.86	18.04
deVegh M	64.65	65.30
Diver Gr	10.74	11.77
Diver Inv	9.52	10.43
Divid Shr	3.46	3.79
DowTh In	6.54	7.07
Dreyfus	17.21	18.71
Eaton Bal	12.59	13.61
Eaton Stk	14.24	15.39
Elec Inv	Unavail.	
Energy	22.37	22.37
Equity	9.29	9.63
Fed Grth	13.12	14.34
Fid Cap	19.14	20.80
Fid Fund	17.18	18.57
Fid Trend	13.57	14.67
Fid Mut	19.09	20.64
F.I.F.	4.75	5.20
Fla Gth	6.27	6.85
Fla Mut	2.13	2.33
Fnd Mut	12.23	13.29
Fnk Bnd	2.52	2.77
Fnk Com	7.03	7.73
Fnk Pf	2.58	2.85
Fund Am	8.69	9.45
Fund Inv	10.24	11.22
Gen Cap	19.53	
Gen Inves	Unavail.	
GROUP SEC:		
Av & El	9.12	9.99
Cap Gr	6.72	7.37
Com St	14.14	15.48
Ful Ad	10.25	11.23
Gen Bd	6.91	7.58
Petrol	10.20	11.17
Grth Ind	22.04	22.70
Guardn	22.39	22.39
Ham hc7	5.64	6.16
Ham hda	5.52	
Haydock	28.43	28.43
Imp Cap	9.63	10.47
Imp Fd	10.33	11.23
Inc Fnd	2.73	2.99
Inc Bost	Unavail.	
Incorp Inc	Unavail.	
Incorp Inv	Unavail.	
INSTIT SHRS:		
Found	11.96	13.08
Grwth	11.62	12.71
Income	6.50	7.11
Int Resour	5.25	5.74
Inv CoAm	11.33	12.38
Inves Bos	Unavail.	
INVEST GRP:		
Mutual	11.83	12.79
Stock	19.76	21.36
Select	10.11	10.81
Var Pay	7.36	7.96
Canad	6.21	6.71
Inv Resch	13.65	14.92
Istel Fd	36.80	37.54
Johnstn	14.89	14.89
KEYSTONE:		
Cus B1	24.48	25.55
Cus B2	21.94	23.94
Cus B3	15.24	16.63
Cus B4	9.20	10.04
Cus K 1	9.18	10.03
Cus K2	18.15	19.80
Cus S1	22.62	24.68
Cus S2	13.51	14.74
Cus S3	15.57	16.99
Cus S4	4.90	5.35
Keys Can	15.86	17.16
Knickerb	Unavail.	
Knick Gth	Unavail.	
Lazard	17.00	17.875
Lexingt	12.18	13.31
Life Inv	15.22	16.64
Life Stk	10.26	11.18
Loom SCa	30.19	30.19
Loom Say	16.79	16.79
MANAG FUND:		
Elect	2.93	3.20
Gen Ind	3.85	4.21
Metal	2.31	2.52
Paper	3.67	4.01
Petrol	2.11	2.31
Specl	4.12	4.50
Trans	2.80	3.06
Mass Tr	15.14	16.55
Mass Gth	17.64	19.28
Mass Life	23.15	25.04
M.I.F. Fd	15.01	16.23
M.I.F. Gth	4.55	4.92
Mut Inves	10.36	11.37
Mut Shrs	14.82	14.82
Mut Trust	3.26	3.33
Nat WSec	21.79	23.58
Nat Inves	16.41	17.74
NAT SEC SER:		
Balan	11.33	12.38
Bond	5.54	6.05
Divid	3.74	4.09
Pf Stk	7.18	7.85
Income	6.03	6.59
Stock	8.65	9.45
Grwth	9.21	10.07
New Eng	11.59	12.53
NY Capit	15.85	15.85
NCE Sh	13.32	14.56
One WmS	14.48	15.83
Oppen Fd	15.87	17.34
Penn Sq	15.29	15.29
Peoples	10.70	11.73
Phila Fd	11.60	12.71
Pine St	12.34	12.46
Pioneer	9.84	10.70
Price TR	15.96	16.12
Prov Fd	4.44	4.85
Puritan	8.24	8.91
Putnam	16.89	18.36
Put Grth	19.02	20.67
Quar Dist	7.47	8.16
Revere	13.29	14.45
Scud Can	14.23	14.23
Scud SC	20.49	20.49
Scud Stk	10.72	10.72
Selec Am	10.27	11.11
Sharehld	Unavail.	
Smith Ed	9.95	
Sw Inves	8.43	9.11
Sover Inv	15.02	16.45
State St	41.25	44.00
Stein RF	38.90	38.90
Stein Stk	33.75	33.75
Sterl Inv	12.23	13.23
Telev El	8.68	9.46
Texas Fd	11.40	12.46
Twen CGth	8.98	9.81
UBS Fd	10.49	11.15
UNITED FUNDS:		
Accum	14.80	16.17
Cont	7.67	8.38
Incom	12.85	14.04
Scien	14.84	16.22
UnFCan	18.18	19.76
Val Line	7.19	7.86
Val LInc	5.46	5.97
Val LSpl	4.29	4.69
WallSt In	9.49	10.37
Wash Mut	10.71	11.70
Well Eq	16.80	18.46
Well Fd	15.31	16.68
Whitehll	13.64	14.75
Winfield	15.63	17.08
Wiscon	7.36	7.95

H. M. Born Elected by Beaudry

Harmon M. Born Monday was elected president and general manager of Ernest G. Beaudry, Inc., Atlanta automobile dealership.

Harmon M. Born

He succeeded C. M. Daniel, who was elevated to chairman of the board succeeding Mrs. Ernest G. Beaudry, who will serve as chairman of the executive committee. Promoted from vice president to executive vice president was Paul E. Sheffield who also continues as treasurer.

Born, former vice president and sales manager, joined Beaudry in 1946. A lifelong resident of Rex, Ga., he is chairman of the Clayton County Planning and Zoning Commission and secretary-treasurer of the Atlanta Metropolitan Planning Commission and of the Atlanta Automobile Dealers Association.

POTATOES

NEW YORK, Sept. 25 (AP)—Potatoes steady. L.I., 50-lb. paper sacks unwashed U.S. No. 1 size "A" cobblers 90 cents, Katahdins and Chippewas 90-1.15, lge. 1.10-25, few 1.40; size "B" Katahdins 50-75 cents. Cobblers 50-65 cents.

Rogers Peet Clothes
the ever popular
NAVY BLAZER
in year 'round orlon/wool

Rogers Peet ever popular Blue Blazer in a year 'round Orlon (Acrylic) and wool blend. Tailored by master craftsmen in a three button, flap patch pockets. Downtown and Lenox Square. $75.

PARKS-CHAMBERS
ESTABLISHED 1896
43 Peachtree at Five Points

GEORGIA'S OLDEST
Insured SAVINGS BANK
PAYS 3% ON ALL SAVINGS AND TIME DEPOSITS
Not a dividend, but a definite rate of interest and the highest any insured bank may pay.

GEORGIA SAVINGS BANK AND TRUST COMPANY
Established 1899
74 Peachtree St.
Member Federal Deposit Insurance Corp.
Safety Deposit Boxes as Low as $3.30 Yearly

New Chevy II Priced $10 Above '62 Corvair

DETROIT (AP)—Chevrolet announced Monday that prices on its new Chevvy II cars, which are slightly larger than the compact Corvairs but smaller than the standard Chevrolets, will start $10 above the lowest-priced 1962 Corvair model.

Factory list prices on the new line of cars range from $1,827 for the two-door sedan in the standard 100 series to $2,302 for the three-seat station wagon in the de luxe 300 series.

The lowest-priced Corvair will be a two-door club coupe at $1,817, or $12 lower than last year, the company said.

Chevy II prices include a 90-horsepower, four-cylinder engine as standard equipment. A 120-horsepowed, six-cylinder engine is $55 extra. The engine is front mounted.

Built on a 110-inch wheelbase the Chevy IIs are 183 inches long, 70.8 inches wide and 55 inches high. They are two inches longer in wheelbase, three inches longer overall, 3½ inches higher and 3.8 inches wider than the Corvairs.

A three-speed manual shift and a new lightweight automatic transmission are offered on the new line, which is made up of nine models in three series. Other Chevy II features are tapered plate rear springs and integral frame and body construction with bolt-on front fenders.

On the standard Chevrolet line, the company said, prices for 1962 will be comparable to 1961. De luxe heaters and defrosters, formerly optional, have been made standard and base prices have been increased to cover these items. An oil filter has been made standard at no extra cost.

The standard Chevrolet ranges from $2,114 for the two-door Biscayne to $2,802 for the nine-passenger Impala station wagon. All announced prices are factory list and do not include federal, state or local taxes, dealer handling charges or transportation.

The Chevy II models go on sale Friday.

Mathieson Cuts Price of Aluminum

NEW YORK (AP) — Olin Mathieson Chemical Corp. Monday cut its domestic price for aluminum ingots, following the lead of the two largest domestic producers and Aluminium Co. of Canada.

The round of price reductions put new pressure on the steel industry to hold the line when wage costs rise Oct. 1.

Aluminum Co. of America whittled its domestic price from 26 to 24 cents an ingot pound, and Reynolds Metals did likewise, after the big Canadian producer offered U.S. customers a more attractive price.

The drop by U.S. producers, the first price change since 1959, came on the heels of a wage increase ranging upwards from 7 cents an hour granted to blue-collar workers last Aug. 1.

ivan allen
machine stand + steno chair = low cost work station

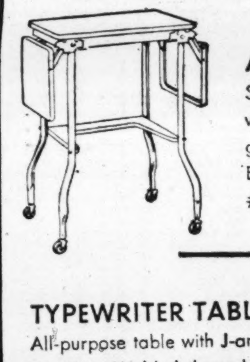

AMCO STAND
Safe, economical support for typewriters, business machines. Steel, gray or green baked enamel finish. Easy rolling casters. #B100 7.95

TYPEWRITER TABLE
All-purpose table with J-angle construction. Welded throughout. Fine for heavy-duty jobs. Gray or green. #103. 15.50

PENNANT STAND
Crossbars adjust to handle any machine. Reinforced steel, gray or green baked enamel finish. Rubber casters. #542. 19.95

HI-LO STAND
Casters raise or lower at a touch of the pedal. Tubular steel frame, J-angle design. Gray, green or walnut finish. 20.80

DELUXE STAND
Caster housings protect operator from exposed casters, provide firm anchorage. Tip-toe control raises and lowers casters. Adjustable crossbars. Gray or green. #540. 29.50

BIG VALUE
AMCO STENO CHAIR
Sturdy tubular steel frame, gray finish. Green plastic upholstery over generous padding. Posture adjustments, smooth-rolling casters. #1050. 27.50

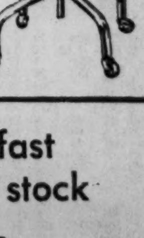

call JA. 1-0800 for fast delivery from our big stock
ivan allen
29 PRYOR ST., N.E.

Complete N.Y. Stock Transactions

Traded Monday, 3,700,000 Shares *Traded Friday, 3,070,000 Shares*

What Stocks Did

NEW YORK (AP)—Comparative statistics:

	Mon.	Fri.	Thurs.	Wed.
Advances	228	384	542	604
Declines	863	627	479	396
Unchanged	186	251	236	235
Total Issues	1,277	1,262	1,257	1,235
New 1961 Highs	19	22	37	19
New 1961 Lows	84	45	25	52

Dow Jones Averages

NEW YORK (AP)—Range of Dow Jones averages:

STOCKS

	High	Low	Close	Chg.
30 Industrials	702.99	688.87	691.86	—9.71
20 Railroads	143.98	141.85	142.29	—1.99
15 Utilities	121.26	119.83	120.05	—1.06
65 Stocks	236.65	232.65	233.45	—2.96

Transactions in stocks used in averages: Industrials, 329,000; Railroads, 64,200; Utilities, 53,300; 65 Stocks, 446,500.

BONDS

	Close	Chg.
40 Bonds	83.45	—0.05
10 Higher-Grade Railroads	76.99	—0.11
10 Second-Grade Railroads	80.35	+0.15
10 Public Utilities	84.93	—0.25
10 Industrials	91.51	unch

Commodity futures index: 147.12, off 0.28.

Standard & Poor's Index

NEW YORK (AP)—Standard & Poor's 500-stock index:

	High	Low	Close	Chg.
425 Industrials	70.30	69.02	69.17	—1.07
25 Railroads	33.09	32.64	32.73	— .40
50 Utilities	62.28	61.52	61.67	— .44
500 Stocks	66.79	65.62	65.77	— .95

Georgia at a Glance

COTTON—Up 25 cents.
EGGS—Movement good on weekend.
POULTRY—Live broilers short at some points.
CATTLE—Prices mixed at Friday sale.
HOGS—Mostly steady on weekend downstate. Steady here Monday.

Chicago at a Glance

WHEAT—Firm; scattered demand.
CORN—Lower; broad liquidation.
OATS—Off with corn.
SOYBEANS—Slightly higher; short covering.
HOGS—About steady; top $18.85.
CATTLE—Slaughter steers steady to 25 cents lower; top $26.

NEW YORK (AP)—Following is the complete tabulation of Monday's stock transactions on the New York Stock Exchange:

Stock	Sales (hds.)	High	Low	Last	Net Chg.
A					
Abbott L 1.80g	24	69⅝	68¼	68¼	—1¾
ABC Vend .50	38	18½	17¾	18	— ½
ACF Ind 2.50	12	54	52¼	52¼	—1½
ACF Wrig .60	24	15⅝	15¾	15¾	— ¼
Acme Stl .30g	11	20⅛	20	20	— ¼
Adams Ex .45g	11	29½	29⅛	29⅛	— ⅜
Addressog .90b	46	107	101	102½	—4
Admiral	37	12⅝	12⅛	12⅛	— ⅜
Aeroquip .40b	7	27¼	26⅞	26⅞	— ⅜
AirReduc 2.50	32	72⅝	72	72⅜	+ ⅜
AJ Indust	21	4¼	4⅛	4⅛	— ⅛
Ala Gas 1.60	5	33¼	33¼	33¼	— ¼
Alco Prod .40	22	19⅝	19¼	19¼	....
Aldens 1.20b	12	65¼	64¾	65	+ ⅛
Alleg Cp .05g	26	9½	9⅜	9⅜	— ¼
Alleg 6 pf .60	2	32¾	32¾	32¾	....
Alleg Lud 2	39	46⅞	45	45½	—1
Alleg Pw 1.70	7	47	46½	47	— ½
Allen Ind 1.20	5	20⅛	20⅛	20⅛	....
Allied Ch 1.80	44	59	56	56	—3⅜
Allied Kid .50g	3	14½	14¼	14½	+ ½
Allied Pd .20p	1	7¾	7¾	7¾	....
Allied Strs 3xr	37	62¼	60⅞	61	— ¾
Allied St rt	550	9-16	¼	¼	—7-16
Allis Chal 1g	64	22⅝	22⅛	22⅛	— ¼
Alpha PC 1.50	5	31⅞	31⅝	31⅝	+ ⅛
Alside .55	13	28¼	27	27	—1¼
Alum Ltd .60a	300	28⅜	26¼	27¼	—1⅛
Alcoa 1.20	69	67½	64½	65¾	—2⅜
Amerace .40b	79	34⅞	33¾	34	— ⅛
Amerada 2.60	14	77½	76¼	76¼	—1¼
Am AgCh 1.05g	30	25½	24¾	24¾	— ⅞
Am Airlin 1	152	20⅛	19⅝	19⅝	— ⅜
Am Baker 2.40	6	42⅞	41⅝	41⅝	—1⅜
Am Bk Note 1.20	1	54½	54½	54½	— ½
Am Bosch	11	17¾	17⅜	17¾	+ ¼
Am Brk Sh 2.40	12	48	46⅛	46⅛	46
Am Bd Par 1b	26	46¼	45½	45½	+ ¼
Am Cbl&R .30	118	11⅜	11	11	— ⅜
Am Can 2	64	43⅝	42¾	43	— ⅝
Am Can pf1.75	7	37⅜	37⅜	37⅜	+ ⅜
Am Chain 2.50	3	50½	50	50	— ¼
Am Chicle 1.60a	5	87	86¼	86¼	—1½
Am Cyan 1.60	168	41	40½	40⅞	— ⅛
Am Distill 1	14	44¾	43⅞	44	— ⅞
Am ElPw 1.88b	32	68½	68¼	68¼	....
Am Enka .20g	12	39	38½	38¾	— ⅛
Am&F Pw .50	33	9⅝	9½	9½	— ⅛
Am Hardw 1.20	6	31	30⅜	30⅜	....
Am HomPd 3.60a	13	253¾	249¾	249¾	—4¼
Am Home wi	7	84¾	83⅝	83⅝	— ⅝
Am Hospit .25	28	26⅞	26⅛	26¼	— ¼
Am Inv 1	2	24⅝	24½	24⅝	+ ⅛
Am M&Fdy .90	143	43¾	42	42⅛	—1⅜
Am Mch&M 1.60	1	44½	44½	44½	— ½
Am MetCl 1.40	76	33½	32½	32½	—1⅛
Am MetPd 1	4	17⅞	17¾	17¾	— ⅛
Am Meter 2b	5	46	45	46	+1½
Am Mot 1.20	220	19	18⅛	18⅛	— ¾
Am N Gas 1.20	15	47	45¼	45¼	—1½
Am News 1	7	46¾	45	45	—3
Am Optical 2	7	67¾	66¾	66¾	— ⅞
Am Photo .33	180	41⅝	38⅝	39¼	—2⅛
Am Potash 1.20	32	57¾	57	57	— ¼
Am Resrch .28g	17	28¾	27⅝	27⅝	— ¾
Am Seating 1.60	4	40⅞	40½	40⅞	....
Am ShipBd 1.12f	13	19⅛	19	19	....
Am Smelt 1.50g	19	61	60	60¾	+ ⅛
Am Smelt pf7	z550	141¼	140½	141¼	+ ½
Am SoAfric .20g	7	21	20⅝	20¾	+ ⅛
Am Std .80	33	14½	14¼	14⅜	— ⅛
Am StlFd 1.60	14	31⅞	31⅝	31⅝	— ⅛
Am Stores 2b	8	92¾	92⅜	92¾	+ ¾
Am Sug pf1.7t	4	32⅜	32¼	32⅜	+ ⅛
Am TelTel 3.60	178	118⅜	117	117⅝	— ½
Am Tob 2.80	22	96¼	95¼	95⅞	+ ⅜
Am Tob pf6	z30	125	124¾	125	— ½
Am Viscose 2	86	59¾	58	58½	—1⅛
Am W Wks 1	9	24	23⅝	24	+ ⅜
Am W W pf1.37	z30	25¾	25¾	25¾	+ ¾
Am Zinc .50b	36	14⅞	14¼	14¼	— ¾
AMP Inc .30	78	24⅛	23¼	23¼	— ½
Ampex Cp	126	18	17⅛	17¾	— ⅜
Amph Borg 1.40	6	36¼	35¼	35¼	+ ½
Anaconda 1.50g	49	51⅜	50⅛	50⅛	—1⅛
Anac W&C	z240	36¾	36½	36½	— ¼
Anch HG 1.40	3	37¼	36¾	37¼	+ ¼
Anch HG pf4	z20	91½	91½	91½	....
Ander Clayt 2	9	40⅞	40⅜	40⅜	— ½
Arch Dan 2	12	39⅝	38½	39	....
Argo Oil 1.20b	17	53⅝	52	52	— ¼
Ariz PSv .72	175	40	38⅝	38⅝	—1¼
Armco Stl 3	32	71¼	70½	70¾	—1
Armour&Co 1.40	78	44⅝	42	42⅛	—2
Armst Ck 1.60	7	72	71¼	71¼	— ½
Arm Ck pf 3.75	z120	80¾	80⅛	80⅛	— ⅝
Armst Rub 1.40	16	45	44⅝	45	— ⅛
Arnold Con .50b	z50	18⅝	18½	18⅝	+ ⅛
Aro Equip .80xd	5	22	21½	21½	+ ¼
Arvin Ind 1	5	25¼	24⅞	24⅞	— ⅜
Ashl Oil 1.20	21	22⅝	22¼	22⅜	+ ¼
Assd DryG 2.50	7	92	91½	91½	— ⅞
Assoc Inv 2.60	5	73	72¼	72¼	—1¼
Atchison 1.20a	48	26	25⅝	26	— ⅛
Atchison pf .50	11	10⅛	10	10	....
Atl City El 1.36	6	51½	51⅛	51¼	....
Atl CEl pf 4	z50	84¾	84½	84½	— ½
Atl CstLine 2a	8	42½	41⅞	41⅞	— ⅛
Atl Refin 2.40	24	48¼	47⅞	48	+ ⅛
Atl Ref pf3.75	z190	81½	80¾	81½	+1
Atlas Chem .60	10	23¼	22⅞	22⅞	—1
Atlas Cp	63	3½	3¼	3⅜	— ⅛
Atlas Cp pf 1	1	13⅝	13⅝	13⅝	....
Aust Nich .35d	15	18⅞	18¾	18¾	....
Autom Cant .60b	89	29¼	28½	28⅞	....
Avco Corp .60	283	23⅜	22½	22½	— ⅞
Avnet El .25g	168	26¼	24⅛	25	— ¾
B					
Babbitt	15	5½	5¼	5½	+ ¼
BabcockW 1.40	10	43½	42	42	—2
Bald Lima .35g	32	15¾	15⅜	15⅜	— ¼
Balt G&E 1.12	13	35⅞	35½	35¾	— ⅛
BaltG pfB 4.50	z40	97	97	97	....
BaltG pfC 4	z30	85	85	85	....
Balt&Oh .60g	2	29¾	29¼	29¼	— ½
BO stp.60g	1	23½	23½	23½	+ ½
Balt&O pf4	3	42¾	42⅛	42⅛	+ ⅛
BO pf stp4	5	44	43¼	43⅝	+ ⅛
BangAr .40	3	22	21¼	21¼	—1
Barber Oil 2.62f	9	53½	53	53½	+ ¾
Basic Inc 1	8	18¼	17⅞	18	+ ¼
Basic Pd 1.20	3	22	22	22	— ⅜
Bath Ir Wk 3	3	54	53	53	—2
Bausch&L 1.20	10	39	38½	38½	— ½
Baxter Lab .50	8	61⅝	60⅞	61	— ⅞
Bayuk Cig 2	14	39¾	38½	38½	—1½
Beat Fds 1.60b	12	70¼	69⅛	69⅛	—1
Beaunit M 1	12	18⅜	18	18¼	....
Beck Sh pf4.75	z40	85	85	85	....
Beckman In	46	132½	126¾	127½	—6½
Beech Airc .60	26	20	19⅛	19⅛	—1⅛
Beech L Sav 1.80	12	76	71	73½	—2½
Beld Hem .70	1	15⅜	15⅜	15⅜	....
Bell & How .40b	48	49⅛	46¼	46¾	—2⅜
Bell Int .25g	11	11⅞	11⅝	11⅝	— ⅛
Bendix 2.40	26	63½	62½	62½	—1
Benef Fin 1	19	58⅝	57¼	57¼	—1¼
Benguet	32	1¼	1⅛	1¼	....
Best & Co 2	7	39¾	39	39¼	+ ¼
Bestwall 1.38f	23	41½	40	40	—1
Beth Steel 2.40	170	41¼	40⅝	40⅞	— ⅛
Beth Stl pf7	3	142⅜	142⅜	142⅜	+ ⅜
Bigelow S .35g	16	17¾	17⅜	17⅜	— ¼
Black & Dec 1.60	2	56½	56¼	56½	+ ¼
Blaw Knox 1.40b	6	32¼	31¼	31¼	— ⅝
Bliss&L 1.60	2	24¾	24¾	24¾	....
Bliss, EW .50g	11	24	23½	23½	— ½
Bobbie Bks .60	15	47	46	46	....
Boeing 1.60	312	53¼	50	50¼	—2¾
Bohn Alum 1a	1	25⅝	25⅝	25⅝	....
Bond Strs 1.25	1	21½	21½	21½	+ ¼
Book ofMon 1.20a	1	24⅛	24⅛	24⅛	— ⅜
Borden 1.50	49	63	62½	62⅝	— ⅛
Borg Warn 2	30	46½	45¼	45¼	—1
BormanFd 1	6	52½	51¾	51¾	—1¼
Bos Edis 3	4	77¾	77	77	— ¼
Bran Airw .30e	2	9¾	9⅝	9⅝	— ¼
Briggs Mf	28	7¼	7⅛	7⅛	— ⅛
Briggs&St 2a	6	56¾	56⅜	56⅜	— ⅜
Brist My .80g	30	83	81	81⅜	—1¼
BklyUGas 1.20b	14	39¾	39⅛	39½	....
klyUGas 1.20b	14	39¾	39⅛	39½	....
BklyUG pf5.50	z10	109½	109½	109½	— ½
Brunswick .40	155	59⅝	57⅝	57⅞	—1⅜
Buckeye PL 1.80	16	50	49¾	49¾	....
Bucy Erie	18	17⅜	16¾	16¾	— ½
Budd Co .15p	46	14⅜	14	14⅛	— ⅛
Budd Co pf5	1	80½	80½	80½	— ½
Buf Forge 1.40	2	43¼	43	43	— ½
Bullard	10	13¾	13½	13½	— ⅜
Bullocks 1.40	4	53	51¼	51¼	—1⅞
Bulova .60	6	17	16⅝	16⅝	— ⅛
Burl Ind .70g	114	20⅞	20⅝	20¾	— ⅛
Burl pf4	z60	79½	79½	79½	+ ½
Burndy .60	3	24¾	24¼	24¼	— ⅝
Burroughs 1	77	32⅛	31¾	31⅞	— ⅛
Bush Term .20d	4	20½	20	20	— ¼
Byers .20	2	9¼	9¼	9¼	....
C					
Cal Pack .70	27	28¾	28¼	28⅝	....
Callah Mng	14	6⅞	6⅝	6¾	....
Calum&H .40	40	15⅛	14¾	15¼	— ⅛
CambRLk .35a	27	16	15⅝	15½	....
Campb Soup 2	14	118¾	117	117½	—2
Can Dry 1	17	22⅝	22⅜	22⅝	....
Can Dry pf4.25	z30	85	85	85	+1
Can Sou Ry 3	z30	47	47	47	+ ½
Cdn Brew 1.70	8	52½	52¼	52¼	— ¼
Cdn Pac 1.50	21	24⅜	24	24	— ½
Cannon M 3	3	78	77¼	77¼	—1¼
Carborun 1.60	4	51¾	51¼	51¼	— ⅜
Carey Phil 1.60	6	30⅛	29¾	30⅛	+ ⅝
Carlisle .40	7	13⅞	13½	13½	— ½
Caro C&O 5	z100	99	99	99	....
Caro P&L 1.48	2	59	58¾	58¾	— ½
Carpen Stl 1.20a	9	46	45	45	—1
Carrier Cp 1.60	16	41⅛	39⅞	39⅞	—1⅞
Carrier pf 2.25	z100	46	45½	45½	— ½
Carr&Gen .45g	4	34	33¾	33¾	— ¾
Carter Pd 1	11	68	66	66	—1¾
Case JI	27	9	8⅝	8⅝	— ⅛
Case 7 pf	z20	70	70	70	....
Case 2d pf	9	3¾	3⅝	3⅝	....
Cater Trac 1	51	37	36	36	—1
Celanese 1.20	57	34½	32¾	33½	—1⅛
Celan pf A 4.50	4	81½	81	81½	....
Celotex 1	26	28	27⅜	27⅜	— ½
Celotex pf 1	2	18½	18¼	18¼	— ¼
Cen Fdy 1a	5	24⅝	24⅜	24⅝	....
Cen Ga Ry pf	1	74½	74½	74½	— ½
Cen Hud G 1.04	4	32	31½	31½	— ⅝
Cen Ill Lt 1.52	2	46¼	46	46¼	+ ¼
Cen IllLt pf4.50	z110	93½	93½	93½	+ ¼
Cen & SW 1.02	14	42	41⅝	41⅝	— ½
Cen Soya 1.10b	9	27½	27	27	— ½
Century Ind .40b	3	18¾	18½	18½	— ½
Cerro Cp 1.10b	19	33¼	32½	32⅝	— ⅜
Cert-teed .60	112	60⅞	58	59	— ¾
Cessna Air 1	24	37⅝	35¾	36⅜	—1⅝
Chad Goth	59	6	5¾	5¾	— ¼
Chain Belt 1.60a	4	42¾	42	42	+ ⅛
Champ Pap 1.20	29	37¼	36⅝	36⅝	— ⅛
Champ pf 4.50	z250	91¾	91¾	91¾	+ ¾
Champ Spk 1.80	13	42⅞	42	42	— ⅞
Champlin Oil 1	35	23	22½	22⅞	— ⅛
Checker Mot	4	17¾	17⅛	17⅛	— ⅛
Chemetn 1	12	22⅞	22¼	22¼	— ¼
Chemway .10p	4	9	8¾	8⅞	— ⅛
Ches Cp Va 1.20b	2	37¾	37¾	37¾	— ¼
Ches&Oh 4	26	57⅛	57	57	— ¼
ChI&E Ill	21	13⅜	12⅝	12⅝	— ⅝
ChE Ill A	z120	22¼	22	22	— ¾
ChiGtWest .75g	5	24½	24	24	— ½
ChiGtW pf2.50	1	33¼	33¼	33¼	....
Ch M SPPac	38	17	16½	16⅝	— ⅛
Chi&NW	8	22	21⅞	21⅞	— ⅛
Chi&NW pf	7	35⅜	34¼	34¼	— ¾
ChiPneuT 1.20a	19	31⅞	31½	31¾	— ⅛
Chi RIPac 1.60	20	24⅞	23¾	24⅛	— ⅝
Chick Cot .50g	1	17	17	17	....
Chock FN .40	29	23¾	23¼	23¼	— ¼
Chrysler 1a	206	55⅝	53	53⅝	—1⅞
Cin GE 1.50	19	44¾	44	44½	— ½
Cin G&E pf4	z170	87¼	86¼	87	+1
Cin Mil M .160	6	39⅜	39¼	39¼	....
CIT Finan 2.80	8	86⅝	86	86	— ⅝
Cities Svc 2.40	37	51⅜	50⅛	50⅛	— ⅜
City Invest .50b	3	28⅛	28⅛	28⅛	— ⅛
City Prod 1.30b	3	27	26¾	26¾	— ¼
City Str .45g	1	13¼	13¼	13¼	— ⅛
Clark Equip 1.20	22	34⅜	33¼	33½	— ⅜
Clev Clif 1.40a	12	44¼	43¾	44¼	+ ⅛
Clev El Ill 2	5	64⅝	63	63	—1⅛
Clev El pf4.50	z50	96⅞	96¼	96⅞	+ ¾
Clev&P spf2	z40	34⅞	34	34	—1¼
Cluett Pea 1.50g	9	68¼	68	68¼	+ ½
Cluett Ppf7	z70	139¼	139	139	....
Coca Cola 2.40	28	89¼	88¾	89¼	+1
Coca Bot NY 1	5	23⅝	23⅜	23⅝	— ⅛
Colg Palm 1.20a	34	47⅞	47	47	— ¼
Coll&Aik 1.20	54	50⅜	49	49½	— ¾
Collins Rad	44	32¾	30⅝	31½	+ ⅝
Cole F&Ir	89	16⅞	16½	16⅝	— ⅛
Colo F1 pf2.75	1	48	48	48	....
ColoSo 1pf	z50	42½	42½	42½	— ¼
CBS 1.40b	47	33¼	32½	32⅝	— ¼
ColumGas 1.10	194	28⅝	28⅛	28⅛	— ⅛
Col Pict .62f	27	30½	28⅝	28⅝	—2⅛
Col Carb 2.40	25	63⅝	62¼	62¼	— ¾
Col&S OhEl 2	8	65⅝	65	65¼	— ⅛
Comb Eng 1.20	11	28¾	27⅝	27⅝	—1¼
Coml Cred 1.60	4	51½	50	50	—2
Coml Solv .60b	32	33⅞	33⅜	33⅜	+ ⅛
Comw Ed 2b	18	93⅝	92¼	92¼	— ¾
Comw Ed wi	15	46⅞	46½	46½	— ¼
Comw Ed pf5.25	z50	110¾	110¾	110¾	....
Comw Ed pf4.64	2	99⅜	99⅜	99⅜	....
Comptomet	17	18⅞	18	18	— ⅝
Conde Nast	9	10⅛	10	10	— ⅛
Cone Mills .80	10	14⅛	13⅞	13⅞	— ⅛
Congoleum	17	11¼	10¾	10¾	— ¼
Con Cigar 1.20a	3	54½	54¼	54¼	— ¾
Con Edis 3	19	76⅞	76¼	76¼	— ½
Con Edis pf5	2	103¾	103¼	103¾	— ¼
Con ElInd 1	18	40½	40⅜	40⅜	— ⅜
Con Foods 1.20b	31	47½	46¾	46⅞	+ ½
Con Laund 1.20a	1	27	26¾	27	+ ¼
Con NGas 2.30	22	60½	59⅝	60½	+ ¼
Consum Pw 2.60	14	72⅞	72⅜	72⅜	— ¼
Con Pw pf4.50	z240	97¼	95¾	97	+ ¼
Container .90g	99	24⅛	23¼	23¼	—1¼
Cont Air L	44	8¼	8	8	— ⅜
Cont Bak 2.20	8	54½	54¼	54½	+ ½
Ct Bak pf5.50	z90	105¾	104¾	105¼	— ¼
Cont Can 1.80	84	43½	41	41¼	—2⅜
Cont Cop&S .37f	7	8¾	8½	8½	— ⅛
Cont Ins 2.20	28	62⅜	60¼	60¼	—2
Cont Mot .30g	46	10⅛	9⅞	9⅞	— ⅛
Cont Oil 1.60a	38	49½	48¾	49	— ⅜
Cont Stl 1.60a	19	56⅛	52½	52½	—3¼
Contr Am .80xd	19	30⅛	29¾	29⅞	+ ⅛
Coop Bes 1.60	14	35¼	34¾	34¾	— ¼
Coop T&R .12g	6	11⅝	11⅝	11⅝	— ⅜
Copper Rng	15	16½	15¾	15¾	— ⅞
Copeland 1	3	36¾	36¼	36⅜	— ⅜
Copw Stl 2	8	32⅝	32⅛	32¼	— ⅜
Corn Pd 1.20	46	53⅞	52½	52⅝	—1½
Corning Gl 1.50a	32	151½	147¼	147¼	—4¼
Cosden Pet 1	7	22⅛	21¾	22	— ⅛
Coty Inc	2	17¼	17¼	17¼	— ⅛
Coty Intl .20g	10	5⅜	5⅛	5⅛	+ ⅛
Crane Co 2	4	65¾	65¼	65¼	— ¼
CrescentPet .75g	9	17¾	17⅛	17⅛	— ★
Cresct pf1.25	5	26	25⅝	25⅝	— ⅜
Crow Coll 1.37t	36	33¾	33⅛	33⅛	—1⅛
Crown Cork	24	114	109	109	—6¼
CrownZell 1.80	18	58⅝	57¾	58	— ⅛
Crown Z pf4.20	z300	92	92	92	+ ½
Cruc Stl 1.20	37	20⅜	19⅝	19⅝	— ¾
Cudahy Pk	50	12¼	12	12	— ⅛
Cuneo Press .80	5	11⅝	11⅝	11⅝	+ ⅛
Cunn Drug 1.60a	3	34	33½	33½	— ½
Curtis Pub	27	11⅝	11⅛	11⅛	— ⅜
Cur Pub 4pf 1.50p	1	36⅜	36⅜	36⅜	— ⅜
Curtiss Wr 1	60	17⅜	17	17	— ½
Cutler H 2	8	75¾	75	75	— ½
D					
Dan Riv M .80	10	14½	14¼	14¼	— ⅛
Dana Cp 2	7	40¼	39⅝	39⅝	....
Dayco	11	13½	13¼	13¼	....
Daystrom 30p	91	34★	34¼	34¼	+1⅛
Dayt P&L .88	15	28⅞	27½	27½	—1½
DayPL pfA 3.75	z50	77½	77	77	—1½
DayPL pfB3.75	z100	78¼	78¼	78¼	+ ¼
Decca Rec 1.20	22	33⅞	33	33	— ⅝
Deere 2	27	49⅞	48¾	49⅛	....
Del & Hud 1.05g	3	16½	16¼	16¼	— ⅜
Del P&L 1.20	5	52¾	51½	51½	—1
Delta AirL 1.20	20	44	43½	43⅝	— ½
Dent Sup 1a	11	29	28	28	—1⅜
Den & RGW 1	53	19⅞	19½	19⅝	— ⅛
DeSoto Ch .35g	20	11⅞	11⅛	11⅛	— ⅜
Det Edis 2.20 xd	8	59⅞	58⅞	58⅞	— ⅜
Det Stl Cp 1	28	17½	16⅞	17	— ⅝
DeVilbiss 1.60	4	31⅞	31	31	— ⅜
Diam Alk 1.80b	16	66	64½	64½	—1
Diam Nat 1.60	9	42½	42	42	— ½
DiaNat pf1.50	3	20⅞	20⅜	20⅜	— ⅜
DiGiorgio .60	3	15	15	15	— ¼
Diners Club 1.12f	14	19⅝	18½	18½	—1⅛
Disney .40	14	36	35	35	— ½
DisCSeag 1.20a	6	41	40	40	—1¼
Divco Way .80	6	16¾	16½	16½	— ½
Dr Pepper .60	3	16⅞	16½	16½	....
Dome Min .70	27	23½	22⅞	23⅛	— ⅜
Domin Fd 1.23g	2	23½	23⅜	23⅜	— ⅛
Doug Airc	33	33⅜	32⅝	32¾	— ¾
Dover Cp .60g	7	18⅞	18½	18⅝	+ ⅛
Dow Chem 1.60	66	81	79	79	—2
Dress Ind 1.20	69	23⅝	22¼	22¼	—1⅜
Drewrys 1.60	8	31⅞	31½	31⅞	+ ⅛
DuBois Ch .50	52	19¾	18½	18½	— ⅞
Duke Pw 1.60	1	56¾	56¾	56¾	—1¼
Dunhill .87f	12	12¾	12¼	12¾	+ ½
Duplan	29	10	9¾	10	....
duPont 4.50g	41	225	221½	221½	—4½
duPont pf 4.50	1	103⅛	103⅛	103⅛	+ ⅛
duPont pf 3.50	2	83½	83½	83½	— ⅜
Duq Lt 1.18	21	31⅛	30⅞	30⅞	+ ⅛
Duq 4.15 pf2.07	z30	42½	42½	42½	....
Duq 4 pf2	z170	42⅛	42⅛	42⅛	....
DWG Cig .80	5	24⅛	24	24⅛	— ⅛
E					
Eagle P 1.20	37	25¼	25	25	— ⅜
East Air L .25p	28	23	22⅝	22⅞	....
East G&F 1.60	16	42⅜	40⅞	40¾	—1⅝
East G pf4.50	z40	83	83	83	— ½
East S Stl .90	10	20¼	19½	19½	— ½
East Kod 2a	97	99½	97½	98½	— ½
Eaton Mfg 1.80	10	39¼	38½	38½	— ⅞
Edis Br Str 2b	9	80	79	79	—1¼
Ekco Pd 2	5	48⅝	48½	48½	— ¼
El Auto 2.40a	3	58½	57½	57½	—2
El Bond&S 1.20	33	32	31⅛	31⅛	— ⅞
El & Mus .15g	127	5⅛	5	5	....
El Stor Bat 2	4	54	54	54	— ¼
Elgin Watch	14	12¼	11⅞	12¼	....
ElPaso NG 1.30	64	25¾	25½	25½	— ⅛
Emer El 1b	14	77¾	77	77	—1
Emer Rad .37t	32	13½	13	13	....
Emp D El 1.52	5	43⅝	43⅜	43⅜	....
End John	4	21¼	21¼	21¼	....
End John pf 4	z60	72½	72¼	72¼	+ ⅛
Engel Ind .80	9	23	22¼	22¾	....
Equit Gas 1.85	18	42	41½	41⅝	— ½
Erie Lack	29	4⅜	4¼	4⅜	....
Erie Lack pf	z180	20½	20½	20½	....
Erie&Pitt 3.50	z50	54½	54½	54½	—1
Euro Fund .35r	14	16⅞	16½	16⅞	+ ⅜
Evans Pd	16	12¾	12⅝	12⅝	— ⅛
Eversharp 1.20	14	28⅞	28⅛	28½	— ⅜
Ex-Cell-O 1.50	38	40	38¾	49	— ⅜
F					
Factor A .80b	29	51	48½	49½	—1½
Fairb Mor .70p	2	24	24	24	+1¾
Fair Whit	152	8⅛	8	8	— ⅛
Fair Wh pf 1.60	2	22¾	22½	22½	— ½
Fair Strat	49	10⅞	10¼	10⅜	— ⅛
Fairmont 1	14	32⅞	32⅝	32⅝	— ⅜
Fairmt 5 pf2.50	z70	51	51	51	— ½
Falstaff Br 1.30	4	39½	39½	39½	+ ⅜
Fam Fin 1.80	34	54⅝	52	52¼	—2⅜
Fansteel 1b	26	46½	44¼	44½	—2⅝
Fawick .30	5	8½	8¼	8¼	— ¼
Fedd Corp 1b	28	20⅛	20	20	— ⅛
Fed Mogul 1.40	18	39½	39	39¼	....
Fed Pac El .30g	24	14¾	14½	14½	— ¼
Fed Pap Bd 2	7	41¾	41	41	— ¾
Fed D Str 1.10	53	49⅜	49	49¼	....
Fenestra	1	12	12	12	....
Ferro Cp 1.60	12	45¼	43⅞	43⅞	— ⅞
Fibre Pap 1	9	30½	29¼	29¼	— ½
Fifth Av Lin	32	20⅛	19¾	20	— ¼
Filtrol 1.05g	9	25	24⅝	25	+ ⅛
Firestone 1b	59	49¼	47½	47½	—2½
FstChart F 1.25t	61	56½	54½	55½	—2
First N Str 2a	6	65¼	64½	64¾	— ¾
Firth Cpt	14	7⅞	7¾	7¾	....
Flintkote .90g	12	25⅞	25¼	25¼	— ⅞
Flint pf A 4.50	z10	101	101	101	—1
Flint pf B 2.25	1	44½	44½	44½	....
FlaECst	3	4¾	4¾	4¾	....
Fla Pw .88	9	46⅝	46¼	46½	....
FlaP&L 1.12	4	76¾	76½	76¾	— ¼
Fluor	34	26⅛	24⅛	24⅞	—1¼
Food Fair .90b	8	37⅝	37	37	— ¼
FoodGMkt	42	25¾	25	25⅛	— ⅛
FMC Cp 1.40	16	77¼	75¼	75¼	—1⅞
Food Mart .60	2	12⅞	12⅞	12⅞	....
Foote M	32	19½	18⅝	18⅝	— ⅜
Ford Mot 3a	478	106¾	101¾	102⅝	—4¼
Forem Dair .50f	69	12⅝	12⅜	12⅜	— ⅛
Fost Wheel 1b	8	39	38½	38½	— ¾
Foxboro .52g	2	68½	68⅛	68⅛	—1⅜
Fram Cp 1.10	2	27½	27⅜	27½	+ ½
Frank Str .80	4	17⅛	17	17⅛	— ⅛
Freept Sul 1.20	46	30⅞	29⅞	30	— ⅝
Frueh Tra 1.20	206	24	22⅝	23½	— ½
G					
Gabriel	4	13⅝	13⅝	13⅝	— ¼
Gambie Sk 1.20	4	28⅝	28⅛	28⅛	— ⅛
Gar Wood	5	4⅜	4⅛	4⅛	— ⅛
Gardner Den 2	4	52¾	52¾	52¾	+ ¾
Garrett .80d	38	42⅝	40½	42⅜	— ⅜
Gen Accept 1b	3	24	23⅞	23⅞	+ ¼
G Am Inves .30g	16	29⅝	29¼	29¼	— ¼
Gen Am Oil .40b	12	21	20½	21	....
GenAmTran 2.25	12	87½	87¼	87¼	+ ¼
Gen Bak .07p	6	7	6¾	6¾	+ ⅛
Gen Bak pf 2p	z30	91	90	90	+ ⅛
Gen Banc .40	2	9⅛	9⅛	9⅛	....
Gen Cable 2	22	41	40½	41	+ ⅝
G Cbl pf4	z100	80	80	80	....
Gen Cigar 1.20	8	33½	31½	32	—1
G Cont Fin .20d	14	5⅝	5½	5½	— ⅛
G Controls .25g	6	14⅞	14¾	14¾	— ¼
Gen Elec 2	260	73⅞	70½	71¾	—2⅛
Gen Fds 1.60	24	95⅝	94⅝	94⅝	+ ⅛
Gen Instru .15e	123	30⅜	28	28½	—1⅝
Gen Mills 1.20	3	35½	34⅞	34⅞	— ⅜
G Mills pf5	z220	109¾	109⅝	109¾	+ ⅜
Gen Motors 2	380	49	48	48¼	— ⅜
Gen Mot pf 5	8	107½	107	107½	+ ½
Gen Mot pf 3.75	2	82¾	82¾	82¾	....
Gen Out Ad 1.30	2	35¼	35⅛	35⅛	....
Gen P Cem 1.20a	15	33★	33⅛	33⅛	— ⅛
Gen Prec 1.20	36	58★	57	57	—1⅝
Gen PubSv .43g	165	6⅞	6⅝	6¾	— ⅛
Gen Pub Sv rt	600	5-16	¼	¼	....
Gen Pub Ut 1.16	36	31½	31¼	31½	....
Gen Ry Sig 1a	7	40	39½	39⅞	— ⅜
Gen Refrac 1	4	21¾	21⅝	21¾	+ ⅛
Gen Stl Ind 1.60	6	36⅝	35¼	35¼	—1¼
G Tel&El .76	217	25⅞	25⅛	25¼	— ⅝
Gen Time	16	14⅝	14¼	14¼	— ⅜
Gen Tire 1	88	73½	70½	71	—3¼
Gen Tire pf5.50	z140	102¾	102¾	102¾	....
Gen Tire pf 5	z60	97¼	97¼	97¼	....
Genesco 1.60	3	38⅝	38⅝	38⅝	....
Ga Pac Cp 1b	30	60⅝	60⅛	60⅛	— ⅛
Gerber Prod 1	26	50¾	49	49	—1¼
Getty Oil	133	15¼	14¾	15	— ⅛
Giant PC .80	9	18½	18⅛	18⅜	— ⅜
Gillette 2.50a	54	130¼	127	129½	+ ¼
Gimbel 2.20	2	81¼	81	81	— ½
Ginn&Co .40	8	28¼	27¾	27¾	— ¼
Glen Ald .40	161	13⅞	13⅜	13⅝	— ⅛
Glidden 2	7	42⅛	41¼	41½	—1
Globe W .60	4	13⅞	13¾	13⅞	— ⅛
Goebel Br	7	1¾	1¾	1¾	— ⅛
Goodrich 2.20	89	73¾	68	68½	—4½
Goodyear .90b	91	43½	41¾	42⅛	—1½
Gould Bat 1.2 0	9	43	42¼	42¼	—1⅜
Grace&Co 1.60b	80	73¼	69½	70	—3⅝
Grah Paige	37	2⅜	2¼	2¼	....
Grah Pg pf .60	2	8⅞	8¾	8⅞	....
Granby M	4	14½	14	14	— ⅞
Grand Un .60b	10	32¼	32	32	— ½
Gran C Stl 1.40	24	43½	41⅛	41⅛	—2½
Grant 1.20	23	28⅞	28	28⅛	— ⅞
Grays Rob .50t	11	14⅛	13¾	13¾	— ⅜
Gt A&P 1.20	63	55¼	54½	54½	— ⅞
Gt NIron 2.25e	8	23¾	23⅝	23⅝	— ⅛
Gt No Pap 1	1	55½	55	55	—1
Gt No Ry 3	18	43⅞	43½	43½	—1¼
Gt W Fin .06d	47	57	55¾	55¾	—3¼
Gt W Sug 1.20a	5	32⅞	32⅝	32⅞	+ ¼
Gt W Sug pf 7	z10	140	140	140	'81
Green Shoe .67g	11	31¼	30⅝	30⅝	— ⅜
Greyhound 1.10	13	24¾	24⅜	24⅜	— ⅛
Greyh pf 4.25	z10	92½	92½	92½	+ ⅜
Grum Airc 1.50	19	33⅞	33	33⅛	— ⅞
GulfMob&O 1.12g	11	24¾	24⅛	24⅛	— ¾
Gulf Oil 1.20b	89	36¾	36	36	— ½
Gulf Sta Ut 1	13	41⅝	41¼	41⅝	+ ⅜
Gulf Stl pf 4.40	z10	89	89	89	—1
Gust Bac .40a	16	40¾	40⅛	40⅛	— ⅜
H					
Halliburton 2.40	31	48	47	47½	—1¼
Hamil Wat 1	3	24	23⅜	23⅜	— ½
Hamm Pap 1.20b	4	34⅜	34¼	34¼	— ¼
Hmd Org 1a	10	31¼	31	31	— ⅛
Harb Walk 1.80	5	49	48¼	48¼	....
Harcourt .50	12	42⅞	42½	42½	— ⅛
Harris Int 1.20	27	74	71¾	72¼	— ¾
Harsco Cp 1.40	12	32¼	31¼	31¼	— ¾
Harshaw Ch 1	1	22½	22½	22½	+ ⅜
Hart S&M 1.20	6	30	29½	29½	— ½
Hat Corp .87f	4	9⅜	9	9	— ⅜
Haveg Ind .80	2	14½	14½	14½	+ ¼
Hazeltine .80b	25	38	36¼	36¼	—2⅜
Heinz 1	18	61⅜	60	60½	—2
Hel Curt A .80	75	52½	49¾	50	—2¾
Heller 1.60	7	84¾	82½	82½	—1½
Helme 1.60a	1	37¼	37¼	37¼	— ¼
Hercul Mot	2	20¾	20¾	20¾	— ¼
Herc Pdr .75g	15	103	100½	100½	—3½
Hersh Choc 3a	8	179¾	177½	177½	—1½
Hertz 1.20	27	57½	56¾	56¾	+ ¼
Hewlett Pk	123	29⅛	26	26½	—2⅛
Heyden Npt .80a	10	20⅝	20	20	— ¾
HeyN cvpf4.37	z10	98	98	98	—2
Hill Cp .15g	5	9½	9	9	....
Hilton Hot 1.50	20	33½	33	33½	+ ⅛
Hoff Elect	17	17⅜	16¾	17	— ⅜
Holland F .15g	28	9	8⅞	9	....
Holly Sug 1.40	3	37¼	36¾	37	+ ⅜
Holly Sug pf1.50	1	31¾	31¾	31¾	+ ¼
HoltR&W .40	17	38⅞	37⅝	38	¾ +
Homestk 1.60a	8	47¾	47½	47½	— ½
Honolu Oil 2	164	81¾	78¾	80¾	+3
Hooker Ch 1	40	41⅛	39¾	39¾	—1¾
Hoov Ball .60	2	22⅜	22	22	— ½
Hotel Cp Am	22	4⅜	4⅜	4⅜	— ⅛
Hotel Cp pf1.25	1	17⅛	17⅛	17⅛	— ⅜
Houd Ind 1b	3	18½	18¼	18¼	— ¼
Houd Ind pf2.25	2	36	36	36	....
HousehFin 1.20b	21	58¾	56½	56½	—2¼
HouseF pf4.40	z810	89½	89½	89½	....
HouseF pf4	z50	83½	83½	83½	+ ½
HouseF pf3.75	z370	76	75½	76	+ ¾
HoustL&P 1.60	5	119½	110¼	110¼	— ½
Howe Snd .62f	25	17	16⅝	16⅝	— ⅛
HudBay M 3	3	52	51¾	51¾	— ¼
Hunt Fds .50b	41	58¾	56¾	56¾	—1¾
Hunt FpfA 5	z180	97¾	95½	97¾	+2¾
Hunt FpfB 5	z10	97¾	97¾	97¾	— ¼
Hupp Cp .25f	54	8⅝	8½	8⅝	+ ⅛
Huss Refr 1b	5	20¼	20¼	20¼	— ⅜
I					
Idaho Pw 1	28	34¾	34	34	— ⅝
Ideal Cem .80	16	31⅞	31⅜	31⅜	....
Ill Cent 2	28	45¾	44⅛	44	— ⅞
Ill Pw 2.20	6	80¾	80⅝	80¾	— ¼
Ill Pw pf 2.35	z30	49	49	49	+ ¼
Ill Pw pf 2.13	z40	45½	45½	45½	+ ½
Indiana Gen .60	7	36⅛	34½	34½	—1¾
IndplsP&L 1.90	14	61	61	61	— ½
IndEl Mex .40g	4	6⅝	6⅝	6⅝	+ ¼
Ing Rand 3a	11	83¾	82	82	— ¾
Inland Stl 1.60	34	42½	41½	41½	—1¼
InspirCop 1.50g	12	51¾	51½	51½	+ ½
Interchem 1.40	9	39¼	38⅞	38⅞	— ⅛
Interch pf4.50	z40	93½	93½	93½	+1
Interlak Ir 1.60	5	23⅞	23½	23½	— ⅛
IntBusMch 2.40	28	528	515	516	—16
Int Harv 2.40	35	51⅛	50¼	50⅞	— ⅛
Int Harv pf7	z100	145¼	145¼	145¼	+ ¼
Int Miner 1.60	23	49¾	48⅝	48⅝	—1⅛
Int Miner pf4	2	79	79	79	—1½
Int Mining	11	25⅞	25	25	—1⅜
Int Nick 1.60	151	82⅞	82⅛	82¼	....
Int Pack .80	7	14¾	14½	14½	....
Int Paper 1.05	180	34¾	33¼	33½	—1¼
Int Rys pf	10	50	50	50	....
Int Rectif	28	18	17	17	— ⅞
Int Resist .30a	31	26½	25⅜	25⅜	—1½
Int Salt 3g	2	104	103	103	....
Int Shoe 1.80	9	35¼	35	35	— ¼
Int Silver 1.10	4	28¼	27¾	27¾	....
Int Tel&Tel 1	126	54⅞	52¼	53	—1⅞
Int Util pf2	2	45¼	45	45	— ½
InterstDStr .50	150	39⅝	37¼	37⅝	....
InterstPw .95	5	23½	23¼	23¼	— ⅜
Iowa Ill G 1.90	15	48¼	47½	47⅞	+ ⅝
Iowa P&L 1.60	12	45⅛	44⅜	44⅜	— ⅜
IslCrkCoal 1.50	11	26	25¼	25¼	—1
J					
Jaeger Mch .45g	4	14½	14⅛	14⅛	—
Jeff Lak S	2	15⅝	15½	15½	— ¼
Jer CP&L pf4	z10	82	82	82	+ ½
Jewel Tea 1.60	13	74	72¼	74	+2
Johns Man 2	37	65⅛	64⅝	64⅝	+ ⅛
John & John 1	5	93	91	91	—1
Jon Logan .70	32	23	22	22	....
Jones & L 2.50	70	66½	64½	65½	—1⅛
Jorgensen 1	6	17¼	17	17	....
Joy Mfg 2	15	39	37⅜	37⅜	—1⅝
K					
Kaiser Al .90	98	38⅛	35	35⅛	—3⅜
Kais 1957 pf 4.75	6	113½	112	112	— ½
Kais 1959 pf 4.75	1	109	109	109	+1
Kais pf 4.12	2	101	99½	99½	—1½
Kan C P&L 2.32	0	74½	74	74	—1
KC P&L pf4.50	z70	94	94	94	+ ¼
KC P&L pf4.20	z10	86½	86½	86½	+1
KC P&L pf 4	z30	86	86	86	....
Kan C Sou 4	2	79	79	79	— ½
Kan C Sou pf 2	3	38¾	38	38¾	+1
Kan G&E 1.68	6	63½	63⅛	63⅛	+ ⅜
Kan &PL 1.48	9	45⅞	45⅞	45⅞	+ ¼
KayserRoth .40b	84	23½	22¼	22⅜	—1¼
Kellogg 1a	6	75	74¼	75	....
KelseyHay 1.80g	84	43⅛	40½	41¾	—1
Kendall 1.20	10	39⅜	38¼	38¼	—1⅝
Kern C Ld 2.40	19	60½	59½	59½	—2
Kerr McGee .80	114	41	40⅛	40½	— ½
Keystone S 2	2	38	37⅝	37⅝	— ⅜
Kimb Clk 1.80b	9	81⅝	81	81⅛	— ⅜
King Seel 1	10	20¾	20⅛	20⅛	— ⅜
KLM Airl .69g	9	17¾	17½	17½	— ¼
Koppers 2	10	44⅝	44	44	— ¼
Koppers pf4	z100	81	81	81	....
Korvette	39	62	59½	60⅞	—1½
Kresge, SS 1.60	14	33⅜	33⅛	33¼	— ¼
Kress, SH	14	21¾	21½	21⅝	+ ⅛
Kroger 1.10	54	29	28½	28⅞	+ ⅜
KVP Suth 1.40	8	37	36¾	36¾	— ¼
L					
Lane Bry 1	1	30½	30½	30½	— ½
Lear .40	81	20¾	19¾	19⅞	—1
LeeRub&T .60	5	18⅝	18½	18½	+ ⅛
Leesona .50	10	32⅝	31⅜	31¾	— ¾
Lehigh C&N .50e	91	14⅞	14⅜	14½	+ ¼
Leh Port C 1	64	24¼	23⅞	24	....
Leh Val Ind	5	1⅝	1⅝	1⅝	....
Lehman 1.71g	23	30⅛	29¾	29¾	— ¼
Lehn& F .80	33	52⅝	48¾	50¼	—2¼
Leonard R .60b	5	12¾	12⅝	12¾	....
Lerner Str 1.40	29	43¾	43⅜	43⅜	— ¼
LOF Glass 2.40a	39	53⅞	52¾	53	....
Lib McN&L .40	26	13⅛	12¾	12¾	— ⅛
Ligg & My 5	9	95	94⅝	95	+ ¼
Lily Tulip 1	39	42½	41	41	—1¾
Ling Tem	54	28	26¾	26⅞	—1¼
Link Belt 2.40	8	51½	51	51	—1
Lionel	44	20¾	20⅛	20⅛	— ⅛
Litton Ind 1.87t	9	148	142⅝	144½	—4½
Lockh Airc .30g	197	45⅜	43¼	43⅝	—1¾
Loew's Thea	64	27¼	26¼	26¼	—1¾
Lone S Cem 1	14	23⅞	23⅝	23⅝	— ¼
Lone S Gas 1	36	25¾	25⅜	25⅜	— ¼
Long Isl Lt 1.50	8	54½	54	54	— ⅜
Lorillard 2.20	78	59¾	57⅞	57⅞	—1½
Louisv G&E1.52	2	61½	61	61½	+ ½
Lou & Nash 2.25g	11	56⅜	56	56	— ½
Lowenstein .55g	2	14¾	14¾	14¾	....
Lukens Stl .75g	10	64½	63	63	—2½
Lykes SS .65g	7	15½	15¼	15¼	....
M					
MacAnd&F 1.60	1	33½	33½	33½	....
Mack Trk 1.80	54	49½	47⅛	47⅛	—2¾
Mack pf ww 2.62	2	52½	52½	52½	....
Macy 2	41	62¾	61¾	61¾	—1
Macy pf 4.25	z100	86½	86⅜	86½	+ ½
MadisonFd 1.94g	34	25¾	25¼	25⅜	— ⅜
MagmaCop 1.87t	34	56½	54¼	54⅞	— ⅞
Magnavox .50	93	36¾	35⅛	35⅛	—1
Mallory 1.40b	5	50⅜	50¼	50¼	— ¼
Manh Shirt .70b	5	23½	23¼	23¼	— ¼
Manning 1.40	5	26¼	26¼	26¼	— ¼
Marac Oil	4	4⅞	4⅞	4⅞	....
Maremont .60a	21	20¼	19½	19½	—1⅛
Marine Mid 1b	29	32⅞	32⅜	32½	— ¼
Marquardt	44	17⅞	16⅝	16¾	—1¼
Marq Cem 1.80	2	63¾	63½	63½	— ½
Marsh Field 1.40	8	40¾	40	40	....
Martin Co 1	76	34½	33⅝	33⅝	— ¼
Masonite 1.20b	11	28½	27⅝	27⅝	—1⅛
May D Str 2.20	37	56	55½	55½	— ¼
May1945 pf3.75	z100	78½	78½	78½	....
May 1959 pf3.75	z60	77½	77½	77½	....
May 3.40 pf3.40	z50	70	70	70	+1
MaysJW .80	3	29¼	29¼	29¼	....
Maytag2a	1	53⅜	53⅜	53⅜	....
MCA Inc	8	66⅜	65	65	—1⅜
McCord 2.20	1	36½	36½	36½	— ½
McCrory .80	30	18½	18¼	18¼	— ¼
McCro pf 4.50	z40	77¼	76¾	76¾	....
McCro 6 pf 6	z30	102¼	102	102¼	+1¾
McDerm.60b	9	40½	39¾	39¾	— ¾
McDon Air 1	82	36	34⅛	34⅛	—1⅞
McGrawEd 1.40	45	35⅞	35	35⅛	— ⅛
McGrawH .60	45	37¼	36	36¾	— ¼
McGregDonA 1	3	15¼	14⅞	14⅞	— ⅜
McIntyre 1	7	40¾	40½	40½	+ ¼
McKee 1.50	1	26¼	26¼	26¼	— ¼
McKess&R 1.50	23	36¼	35¾	35¾	....
McLeanT.40	26	7⅞	7¾	7¾	....
McNeail Mch 1b	10	34½	34	34	....
McQuayNor 1	5	19¾	19¼	19¾	+ ¼
Mead Cp 1.70	17	47	46⅛	46⅛	—1⅜
Medusa PC 1	6	27⅜	26¾	27⅜	+ ⅜
Melv Shoe 1.60	8	30¾	30½	30⅝	— ⅛
Melv Shoe pf4	z10	82¾	82¾	82¾	....
Merck 1.60	22	85½	84¾	85½	+1¾
Mergen Lino .80a	27	29	28½	28¾	....
Merr Ch&S	20	10⅛	9¾	9⅞	— ⅜
Mesabi Tr	67	13	12⅞	12⅞	....
Mesta Mch 2.50	4	49	48¾	49	+ ¼
MGM 1.60	223	47⅞	46¾	46¾	— ¾
Met Ed pf3.90	z70	79	79	79	....
Middle S Ut 1.06	19	37	36⅝	36⅞	....
Midl Ross 3	5	52⅛	51¾	51¾	— ¼
Midw Oil1.05g	2	44½	44	44½	....
Miner & Ch .50b	55	24⅞	23⅜	23⅜	—1⅜
Mpls Hon 2	14	145	143	143¾	—2¾
Mpl Hon pf3	2	109	109	109	+ ½
Minn M&M .70	67	73⅞	73⅛	73¼	— ½
Minn & Ont 1.60	9	34	33	33	—1
Mission Cp 1.50e	33	39⅝	39⅛	39⅛	— ½
Missiin Dev	17	23	23	23	— ⅛
Miss Riv F 1.60	9	38⅜	38⅛	38¼	....
Mo Kan Tex	7	4¼	4⅛	4⅛	— ⅛
Mo Pac A 2.40	13	46⅝	46	46¼	+ ⅛
Mo P Cem 1.60	7	42¾	42⅜	42⅜	— ¼
Mo Pub Sv .72b	6	25	24⅝	25	+ ⅝
Mohasco Ind .40a	31	10	9¾	9¾	— ½
Monarch M .60	4	16¼	16	16	— ½
Monon RR B	11	8⅛	8⅛	8⅛	+ ⅛
Monsan Ch 1b	144	55	54¼	54⅝	— ⅜
Mont D Ut 1.20	7	34⅜	34⅛	34⅛	— ⅛
Mont Pw 1.12	19	42	41¼	42	+1⅝
Montecatini .92g	7	33	33	33	....
Mont Ward 1	536	31⅝	30⅞	31½	+ ⅝
Moore Mc .30p	22	10	9¾	10	+ ¼
Morrell .80b	28	26½	25½	25⅝	— ½
Motec Ind 1	19	19⅝	19¼	19¼	— ⅜
Mot Wheel	7	13⅞	13¾	13¾	....
Motorola 1	62	72¼	70	70¾	....
Mt Fuel S 1.40	3	37⅝	37¼	37¼	— ¼
MSL Ind .50	14	25½	25⅛	25⅛	— ⅞
Mueller Br 1.40	6	23⅛	22¾	22¾	— ¼
Munsingw 1	5	21½	21⅜	21⅜	— ⅜
Murphy 2.20a	4	45⅞	45½	45½	— ½
Murray Cp	17	26⅞	26½	26⅞	+ ¼
N					
NAFI Cp .25e	39	26½	25¾	26⅛	— ⅝
Natco .60p	7	10¼	10⅛	10⅛	— ⅛
Nat Acme 2a	4	50	50	50	— ½
Nat Airlin	13	14	13	13	—1
Nat Aviat 2.53g	6	28½	28	28	— ⅜
Nat Bisc 2.80	17	77¼	76¼	76¼	— ⅜
Nat Bis pf 7	z170	153	152½	153	+1
Nat Can .62t	55	14⅜	13¾	13¾	— ⅜
N Cash Reg 1.20	27	108⅜	106½	106½	—2½
Nat Castg .50p	4	24½	24¼	24¼	— ¼
Nat City L 1.20	24	19⅛	18¾	18¾	— ½
Nat Dairy 2	16	74½	73⅝	74¼	— ⅝
Nat Distill 1.20	54	26⅜	25¾	26	— ½
Nat Fuel G 1.20	10	28⅞	28¼	28⅞	+ ⅛
Nat Gyps 2b	15	61½	60½	60½	— ⅝
Nat Lead 2.25g	99	82¾	80¾	81	—1¾
Nat Linen Sla	2	28	28	28	— ½
Nat Stand 1.40	1	32	32	32	—1
Nat Steel 3	30	91¾	90	90	—1
Nat Sug Ref	1	18	18	18	+ ¼
Nat Tea .80	35	22⅝	22	22¼	— ½
Nat TheaT 1.50t	52	7⅛	6⅞	6⅞	— ⅛
Natomas	25	8⅞	8⅝	8⅝	— ⅜
Nautec Cp 1	7	20¼	20	20	....
Neisner .30g	1	11¼	11¼	11¼	— ½
Neptune M .60g	14	25¼	24	24¾	— ½
New Eng El 1.08	14	24	23⅞	24	....
NJ Pw&Lt pf 4	z20	81½	81½	81½	—2½
Newmont 2.40	12	70¾	68½	68½	—2½
Newpt NSh 1.60a	12	56	55⅛	55¼	....
NY Air Brk 1.60	2	37½	37½	37½	....
NY Central	31	17	16¾	16¾	— ¼
NY Ch&SL 2	56	40⅞	39	39	—1⅞
vjNYNH&Hart	6	2⅛	2⅛	2⅛	....
vjNYNH&H pf	6	3¼	3¼	3¼	— ¼
NY Shipbd	2	12¼	11¾	12¼	+ ¼
NY StaE&G 1.30	18	36¾	36⅜	36⅜	— ⅛
Nia M Pw 1.80	37	43⅝	43⅛	43⅛	— ⅛
Nia M pf 4.85	z100	100	100	100	+ ¼
Nia M pf 3.90	z40	79¼	79¼	79¼	....
Nia M pf 3.60	z140	72½	72½	72½	+ ¼
Nopco Ch 1b	9	42½	42½	42½	— ½
Norf&West 4a	14	105½	104	104½	— ½
Norris Th .90	5	21⅛	20¾	20¾	— ½
No Am Av 2	116	52¼	49	50½	—2
NoAm Car 1.40	12	68	65½	65½	—1
No Am Coal .60	28	18¾	18	18⅛	+ ⅛
Nor Central 4	z30	64¾	64¾	64¾	+ ⅜
Nor NGas 1.50	17	37¾	37⅛	37¼	— ¼
NoNGas pf 5.80	z160	110¾	110	110	— ¾
Nor Pac 2.20	37	41⅜	40¾	40¾	—1⅜
Nor Sta Pw 1.18	2	34½	34½	34½	— ¼
NS Pw pf4.16	z10	85½	85½	85½	—1
NS Pw pf4.11	z150	86¼	85¼	85¼	—1
NS Pw pf3.60	z50	74	73½	74	+ ¾
Northrop 1.60	59	57⅞	54¾	55½	—2
Nwst Airlin .80	40	27⅞	27¼	27¾	+ ¼
Nwst Air pf1.31	3	30½	29½	29½	—2
Nw Stl&W 1	4	30⅝	30¼	30¼	— ½
Norwich Ph 1	18	59¾	58⅝	58⅞	— ⅛
O					
Ohio Edis 1.60	17	46⅝	46½	46⅝	+ ⅜
Oh Ed pf4.56	z110	96	95	96	+ ¼
Oh Ed pf4.44	z100	93	93	93	+ ⅛
Oh Ed pf3.90	z170	82½	82½	82½	+ ½
Ohio Oil 1.60b	77	38⅝	37⅛	37⅛	—1⅜
Okla G&E 1.20	6	43¾	43½	43½	— ⅜
Okla G&E pf.80	1	16⅞	16⅞	16⅞	— ⅛
Okla N Gas 1.40	4	34⅛	34	34	— ⅜
Oelin Math 1	248	46⅜	42⅛	43	—3⅜
Olin Oil&G .50	5	18	17⅝	17⅝	— ⅜
Otis Elev 1.50	19	70⅞	70⅜	70⅜	— ⅛
Outb Mar .80	36	19⅛	19	19	— ⅛
Outlet1.20g	z170	20⅛	19⅞	19⅞	+ ⅛
Owens Cng 1	26	78¼	76½	76½	—1¾
Owens Ill Gl 2.50	30	89½	86¾	86¾	—3¾
Owens Ill pf4	2	109	108	109	+ ½
Oxf Pap pf5	z50	92½	92½	92½	—1½
P					
Pac Am Cp 1g	3	20¾	20¼	20¼	— ¾
PacCemAg .55g	12	13⅛	13⅛	13⅛	+ ⅛
Pac Coast le	2	18	18	18	....
Pac G&El 2.80	14	87¼	86⅛	86⅛	—1¾
Pac Ltg 2.40	7	60	59¼	59½	— ⅛
Pac T&T 1.14	10	38⅞	38½	38½	— ⅛
Pac T&T pf6	z80	150	145	145	—4
Pac Tin .30g	7	6⅞	6¾	6⅞	— ⅛
Packg Am .55g	20	21	20⅛	20⅛	—1⅛
Pack Bell .12p	5	15⅞	15¾	15¾	— ¼
Pan Am Sul 1	14	15¾	15⅜	15⅜	— ⅜
Pan AWAir .80	67	17⅞	17½	17⅞	+ ⅛
Panh EPL 1.80	39	43⅜	42¼	42¼	— ⅝
Param Pict 2	37	58½	57	57¾	—1¾
Parke Da 1a	104	33⅜	32¾	32¾	— ¼
Park Rust 1.50	3	28	27⅞	27⅞	— ⅜
Peabody Coal .48	25	28⅛	27⅛	27⅛	—1⅜
Penick&F 2.20	4	60⅛	59¾	59¾	— ½
Penn Dix 1.40	7	28	28	28	— ⅛
Penn Frt .60a	11	17⅛	16¾	17	— ⅛
Penn F pf 2.34	z80	48¾	48½	48½	+ ½
Penney, JC 1.20a	21	49⅜	48⅞	48⅞	— ⅜
Pennsalt .60a	6	37	36	36	—2
Pa G Sand 1	1	33½	33½	33½	....
Pa P&L pf 4.50	z90	97½	96¾	97½	— ¾
Pa P&L pf 4.40	z10	95	95	95	+ ¼
Pa RR .25e	145	15	14¾	14⅞	....
Peoples Gas 3	8	93	92	93	— ⅜
Pepsi Cola 1.40	20	54¾	52⅛	52⅛	—2⅜
Perkin Elm	15	47⅛	45	45¼	—2¾
Pet Milk 1	12	55⅜	54½	54½	—1
Pet Milk pf 4.50	z10	96¾	96¾	96¾	— ⅛
Petrol Cp .82g	13	16	15¾	15¾	— ¼
Pfaud Per .80	7	34¾	34	34	—1
Pfizer .60a	100	40¼	38½	38½	—1½
Phelps D 3	27	59⅞	58¼	58¼	—1½
Phil El 1.20	16	31⅞	31½	31¾	+ ¼
Ph El pf 4.40	z80	96¼	96	96	....
Ph El pf 3.80	z140	82½	81½	82½	+2
Phil & Rdg 1b	20	58⅞	56½	57	—1¼
Philco	90	22⅝	21¼	21⅜	—1¼
Philco pf 3.75	z170	93	93	93	....
Philip Mor 3.60	9	104¾	104	104½	+ ½
Phill Pet 1.70	49	54⅝	51½	53¼	—1
Phil Van H 1.62f	2	18⅞	18¾	18⅞	— ¼
Pillsbury 1.50	9	62¾	62	62	— ¾
Pilsby pf 4	z20	94⅝	94⅝	94⅝	....
Piper Airc 1a	4	45⅞	45	45⅜	— ⅛
Pitney Bow .72	19	56⅞	55¾	55¾	—1
Pit Coke&C 1	17	24¼	23⅞	24¼	+ ¼
Pit FtW pf 7	z20	125½	125½	125½	....
Pit Metallu .45g	9	20⅝	19½	19⅞	— ⅞
Pit PlateG 2.20b	15	66⅜	64½	64⅝	—2⅜
Pit Steel	20	12⅛	12	12	— ⅛
Pit Stl pr pf	3	53½	53	53	— ⅝
Pit & W Va	4	13⅞	13⅞	13⅞	....
Pit Yng&A pf7	z60	116	116	116	....
Pittston Co 1.20b	4	67¼	67	67	—1
Plough 1.10	9	87	85	85	—3
Plym Oil .50r	37	26⅜	24⅝	26	+1½
Polaroid .20	35	197	188	188½	—10½
Poor & Co 1.02g	1	18⅞	18⅞	18⅞	+ ⅛
PotomElPw 1.44	35	44½	43¾	44½	+ ¾
Proct & G 1.40	4	92¾	91¾	92	— ¼
PubSvColo 2.10b	3	91	90½	91	+1
PubSv E&G 2	53	59	58⅛	58⅛	— ⅝
PSE&G pf 5.28	z10	105¾	105¾	105¾	....
PSE&G pf 5.50	z50	103½	103½	103½	— ½
PSE&G pf 4.30	z40	88½	88½	88½	+ ½
PSE&G pf 4.18	z10	85¾	85¾	85¾	— ¼
PSE&G pf 1.40	2	28⅞	28¾	28⅞	+ ¼
Pub Sv Ind 2.20	10	63	62¼	62¾	— ½
PS In pf 3.50	z20	72½	72	72	—1
PS In pf 1.04	3	22	21⅜	22	— ⅛
Publick Ind .90f	19	9	9	9	....
Pug Sd P&L 1.56	11	39⅛	39	39⅛	....
Pullman 2	14	35	34⅜	34⅜	— ¼
Pure Oil 1.60	102	32¼	31¾	31¾	— ¾
Q					
Quak Oats 2.20	7	86⅞	85½	85½	— ⅞
Quak Oats pf 6	z50	141¾	141¾	141¾	+ ¼
Quak St Oil 1.60	2	29⅞	29½	29½	....
R					
RCA 1b	77	54¼	53⅛	53⅜	— ⅜
RCA pf 3.50	1	71½	71½	71½	....
Rand House	5	33½	33¼	33½	+ ½
Ranco .80	23	19	18½	18½	— ¼
Raybest 3.40	3	71½	70½	70½	—1
Raym Int .80	54	14⅜	13⅛	13¾	— ¼
Rayonier .80b	25	22¾	22¼	22⅜	— ⅜
Raytheon 1.12f	109	37¼	35¼	35⅝	—1¼
Reading Co	5	10¼	10¼	10¼	....
Reading 1 pf 1p	5	16⅜	16⅛	16⅜	+ ¼
Reading 2 pf	6	12¼	12⅛	12⅛	....
Red Owl 1.60	2	64½	63½	63½	—1⅜
Reed R Bit	8	16¼	16	16	....
Reev Bros .50	3	18¼	18⅛	18¼	....
Reich Ch .60b	21	18	17⅝	17⅝	— ¾
Relian El 1.80	8	48	47	48	— ¼
RelianMf .30d	36	20½	20	20¼	— ½
Repub Av 2	42	46⅜	44½	44½	—1⅜
Repub Corp .60	31	11⅞	11¼	11¼	— ⅝
Rep Corp pf1		17	17	17	— ¼
Repub Stl 3	47	58¼	57⅛	57¼	—1⅛
Revere C 2	18	49½	49⅛	49⅛	— ½
Revlon 1.10	60	74⅝	72½	73⅞	— ⅞
Rex Drug .50b	18	53¾	52⅛	52½	—1½
Reyn Met .50	267	38⅞	36⅜	36½	—3
ReyMet cvpf4.50	13	113	110	110	—3½
Rey Tob 3	22	143⅛	139	139½	—4⅛
Rey Tob wi	21	71¾	70	70	—2
Rheem Mf	29	14½	14⅛	14½	+ ⅜
Rhodesian .03g	30	1⅜	1¼	1¼	— ⅛
Rich Merrell 1	17	92	91¼	91¾	— ¾
Richfld Oil 1.80	61	38¾	37⅜	37⅜	—1½
Riegel Pap 1.20	6	30	29½	29½	— ⅛
Ritter Co .80	4	34⅛	33¼	33¼	— ¾
Roan Ant .11g	12	3⅛	3	3⅛	+ ⅛
Rob Fulton .75g	8	36	35¼	35½	—1
Roch G&E 1.80b	4	55⅞	55½	55¾	+ ¼
Roch Tel 1.10	2	27	27	27	— ⅛
Rock Std 2	11	35⅛	34⅝	35	....
Rohm&H 3b	230	580	565	580	+8
Rohr Airc 1	43	24	22⅞	23	— ¾
Ronson .60b	28	20¾	19⅝	19⅝	—1⅜
Roper, GD	5	21½	20¾	20¾	— ¼
RC Cola .80	9	22	21⅜	22	+ ¾
Royal Dut .83d	94	30⅜	30	30⅛	....
Royal McB	36	11¾	11⅜	11½	— ⅛
Rubbermd .30b	10	12⅝	12⅜	12⅜	— ½
Ruberoid 2	3	40	39¾	39¾	— ¼
Ruppert	3	13	12⅞	12⅞	— ⅛
Ryan Aero .20b	15	22¾	22	22	— ½
Ryder Sys .10p	33	14⅞	14	14¾	— ¼
S					
Safeway St 1.50	68	58¼	56½	56½	—2
St Jos Lead 1	35	30¼	29	29	—1½
St Jos L&P 1.60	3	37⅜	37⅜	37⅜	....
St LSan F 1	24	17⅞	17½	17½	— ⅛
St RegPap 1.40b	58	38	37¼	37¼	— ¼
San DGas 1.20	12	33⅞	33⅝	33¾	+ ⅛
San DImper .38t	311	14¼	13⅝	13¾	— ½
Sangamo El .75	4	18	17¾	17¾	....
Schenley 1	55	29⅜	28⅛	28½	—1⅛
Schenley pf .50	3	10¼	10⅛	10¼	....
Schering 1.40	23	60¾	58¼	58½	—2
Schering pf 1.50	1	42	42	42	+ ⅛
Schick	18	8¾	8¼	8¼	— ½
Scott Pap 2.20	12	120	119¼	119⅝	— ⅜
Scovill Mf 1	6	23	22	22⅞	— ⅛
Scovill pf3.65	z20	72¼	72¼	72¼	....
Screw&Bolt	4	6¾	6⅝	6⅝	— ⅛
SeabALRR 1.20g	7	29	28¾	28¾	+ ⅛
SeabFinan 1b	15	22	21¾	22	+ ⅛
Seagrave .50f	9	22¾	21¾	21¾	—1
Sealright 1.40	5	44⅜	43⅝	43⅝	— ½
SearsRoeb 1.20a	58	70¼	69¾	69¾	— ⅝
Seiber Rub .12p	2	15¾	15⅝	15⅝	— ⅜
Servel	15	12¾	12⅜	12⅜	— ⅜
Shahmoon Ind	3	9¾	9¾	9¾	+ ⅛
Sham O&G 1.50b	37	42⅛	40¾	40¾	—1¼
Sharon Stl .30g	3	24	23½	23½	— ¾
Shattuck .40a	7	19	18⅞	19	....
hell Oil 1.10	17	37¼	36⅜	36¾	— ¾
Shell Tran .42d	5	16⅛	16	16	— ⅛
Sheller Mf 1	6	19	18¾	18¾	— ¼
Sheraton .60b	37	19⅝	18⅞	19¼	+ ¼
Siegler .40b	48	24¼	22¾	22¾	—1⅜
Signode S .60b	5	36¼	36¼	36¼	+ ¼
Simmons 2.40	1	48⅜	48⅜	48⅜	+ ⅛
Simonds S 2.30g	1	85½	85½	85½	—1
Simp Pat 1.20	7	49	49	49	— ¼
Sinclair 1.50g	66	37¼	37	37	— ⅛
Singer Mf 2.60	15	105¾	104	104	—1¾
Skelly Oil 1.80	8	55	54¼	54¼	— ¼
Smith, AO 1.60b	8	31½	30⅛	30⅛	—1⅜
Smith Cor	124	16⅝	15¾	15¾	— ⅞
Smith Dou 1.20	7	27½	27⅜	27⅜	+ ⅜
Smith KF 1a	67	64¼	62½	63¾	—1½
Socony 2	61	42⅛	41⅝	41⅝	— ½
Soo Line RR	2	9⅝	9⅝	9⅝	— ⅜
So AmG&P .15e	9	7¼	7⅛	7⅛	— ⅛
So CarE&G 1.50	2	55¼	54¾	55¼	— ½
So Jer Gas 1.10	6	47	45¾	45¾	— ¾
So PR Sug 1g	19	20⅜	20	20	— ¼
Soeastn PS .92	8	18½	18⅜	18⅜	— ⅛
SouCalEdis 2.60b	23	80⅞	80⅜	80¾	+ ⅛
Southern Co 1.50	37	58⅛	57½	57½	— ⅜
Sou Ind G 1.70	6	48⅜	48	48	+ ¼
Sou N Gas 2	18	42⅜	41½	41½	— ⅝
Sou Pac 1.20	48	26⅝	26¼	26¼	— ½
Sou Ry 2.80	15	56⅞	55¾	55¾	— ¾
Sou Ry pf1	5	18⅝	18½	18½	....
Swest PS .88	14	30⅛	29⅞	29⅞	— ⅛
Spalding .05d	2	24	24	24	+ ¼
Spart Ind .80	12	37¾	36⅛	36⅛	—1⅜
Sparton Cp .20e	27	8⅝	8¼	8¼	— ¼
Spen Chem 1.40	17	39½	38¼	39½	+ ¾
Sperry Rd 1.12f	447	24⅜	23⅝	23¾	— ⅞
Spiegel 1.50b	51	38¾	38	38½	— ½
Spiegel pf4.50	z10	85¼	85¼	85¼	—1¼
Square D 1a	63	40⅞	38½	39	—2⅜
Std Brand 1.80	16	75¾	75	75¼	— ½
Std Brd pf3.50	z110	74⅝	74⅝	74⅝	+ ⅜
Std Finan .50	7	15⅛	15	15	....
Std Kolls .75t	140	35⅞	34⅛	34⅞	—1⅜
Std Oil Cal 2	72	48⅞	48⅛	48⅛	— ⅜
St Oil Cal pf wi	14	83⅝	81½	81½	—2
Std Oil Ind 1.40b	91	46	44½	45	—1⅛
Std Oil NJ 1.65g	271	43⅝	43½	43½	— ¼
Std Oil Oh 2.50	17	53¼	52½	53	+ ¾
Std Oil Oh pf3.75	1	89	89	89	+1
Stand Pkg	44	20½	19½	19½	—1
Std Pk1.60pf 1.60	2	61	60	60	—9½
Std Pk1.20pf 1.20	5	26¼	25⅝	25⅝	— ½
Std Pk 6 pf 1.20	6	28¼	27⅞	28	....
Std Press .32	15	24⅜	23⅞	24	— ⅝
Stan War 1.20	8	32¾	31¾	31¾	— ¾
Stanray.30p	3	10¼	9⅝	10	+ ⅛
Stauff Ch 1.20b	15	51	48½	49	—2
Sterl Drug 1.80	14	84½	83	84	—1
Stevens, JP 1.50	16	30¾	30¼	30¼	— ¼
Stix B&F 1.20	4	29⅞	29⅜	29⅝	+ ½
Stoke VanC .80b	6	31⅛	30⅜	30⅜	— ½
Stoke V C pf1	59	20	19⅝	20	+ ⅛
Stone&W 3	12	66	65	65	— ⅞
Storer Brd 1.80	7	29⅝	29⅛	29½	+ ⅛
Stud Pack	724	12¼	11½	11¾	— ½
Stud Pack pf 5	z70	405	390	390	—13
Suburb Gas .44	20	23⅜	22¾	22¾	— ¾
Suburb Prop1.12	16	25⅜	24¾	24⅞	— ⅜
Sun Chem .60	14	14¾	14½	14⅝	+ ⅛
Sun Oil 1b	10	55¾	55¼	55¼	+ ¼
Sunbeam 1.70	19	52	50¾	50¾	—1½
Sundstrand .62g	8	19¼	18½	18½	—1
Sunray 1.40	55	26½	25¾	26	— ½
Sunray pf A 1.12	3	23	23	23	— ½
Sunray 2 pf1.65	1	34	34	34	— ⅝
Sunsh Bis 4.40	3	115¼	115	115¼	— ¼
Sunsh Mn .20	62	12⅛	11⅛	11½	+ ⅛
Super Oil 3.50g	z60	1170	1150	150	—25

Continued on Page 35

Explanation of Symbols

Rates of dividends in this table are annual disbursements based on the last quarterly or semi-annual declaration. Unless otherwise noted, special or extra dividends are not included.

z—Unit of trading 10 shares or sales in full.

a—Also extra or extras. b—Annual rate plus stock dividend. d—Declared or paid in 1961 plus stock dividend. e—Paid last year. f—Payable in stock during 1961, estimated cash value of ex-dividend or ex-distribution date. g—Declared or paid so far this year. h—Declared or paid after stock dividend or split up. k—Declared or paid this year, a cumulative issue with dividends in arrears. p—Paid this year, dividend omitted, deferred or no action taken at last dividend meeting. r—Declared or paid in 1960 plus stock dividend. t—Payable in stock during 1960, estimated cash value on ex-dividend or ex-distribution date. y—Liquidating dividend.

cld—Called. xd—Ex dividend. x—dis—Ex distribution. xr—Ex rights. xw—Without warrants. ww—With warrants. wd—When distributed. wi—When issued. nd—Next day delivery.

vj—In bankruptcy or receivership or being reorganized under the Bankruptcy Act, or securities assumed by such companies.

Stocks' Dip Worst Since Last April

NEW YORK (AP)—Stock market prices were battered down to their worst loss since April 24. Trading was fairly active.

News as well as technical factors were involved in the decline, which erased an estimated $4.2 billion from the quoted value of stocks listed on the New York Stock Exchange.

Sharp losses by aluminum stocks gave initial downside momentum to a market which was only irregularly lower at the start. The labor negotiations with Ford, whose stock touched one high after another last week, sent that stock down 4¼ points.

President John F. Kennedy's speech to the United Nations and its stress on disarmament brought some uneasiness to the defense stocks but probably more important as a market factor was the decline in the Dow Jones industrial average below the 700 level for the first time since July 26. This was a bad omen to technicians and triggered further selling.

Stocks which have done the best on the upside this year were, in general, the worst losers. In addition, there was a continued taking of long-term profits in some of the badly deglamorized "glamor" stocks.

The spreading price cuts in the aluminum industry made it seem less likely that the steel industry would raise prices because of the upcoming wage increases. Kennedy's latest communication with the steel industry further emphasized the "hold the line" drive on prices.

The market slipped very gradually until late afternoon, when a wave of selling brought big losses in many important sections. Final trading was accompanied by a late ticker tape, four minutes behind floor transactions.

Aluminium, Ltd., which announced price reductions to U.S. customers last week, was the most heavily traded loser in its group, dropping 1⅛. Olin Mathieson, which also announced aluminum price cuts, fell 3⅜.

Prices on the American Stock Exchange declined as volume rose to 1.85 million shares from 1.25 million Friday.

Corporate bonds were mixed in heavy trading. U.S. government bonds rose in quiet dealings over the counter.

N.Y. Stocks In the Spotlight

NEW YORK (AP)—Sales, closing price and net change of the most active stocks:

Stude Pack	78,800	11¾	— ½
Montgom Ward	60,500	31½	+ ⅝
Ford Motor	53,800	102⅝	—4¼
Tex East Tran	47,400	16⅛	— ⅛
Sperry Rand	47,300	23¾	— ⅞
Gen Motors	44,100	48¼	— ⅜
Alumin Ltd	33,400	27¼	—1⅛
Chrysler	32,600	53⅝	—1⅞
Avco Corp	30,600	22½	—1
Stand Oil NJ	30,100	43½	— ¼
San Diego Imp	29,800	13¾	— ½
Reynolds Met	29,400	36½	—3
Boeing	28,600	50¼	—2¾
Olin Math	27,400	43	—3⅜
Gen Tel	25,000	25¼	— ⅝

AP Stock Avgs.

Compiled by The Associated Press

	30	15	15	60
Net Change	—4.2	—1.8	—1.3	—2.9
Monday	357.5	121.1	132.8	248.3
Prev. Day	361.7	122.9	134.1	251.2
Week Ago	367.2	121.7	134.8	253.4
Month Ago	367.4	124.0	133.4	253.5
Year Ago	3022	106.3	1046	207.0
1961 High	373.8	130.0	135.3	257.0
1961 Low	319.5	112.2	111.8	219.4
1960 High	354.9	136.2	112.7	233.9
1960 Low	296.4	103.0	96.6	202.6

Bond Averages

Coopiled by The Associated Press

	Rails	Ind.	Utils.	Fgn.	L.Yd.
Net Chg.	+.1	unch	—.2	+.1	+.1
Monday	76.1	101.2	84.9	84.4	90.4
Prev. Day	76.0	101.2	85.1	84.3	90.3
Week Ago	76.1	100.9	84.8	84.2	90.4
Month Ago	76.1	101.3	84.7	83.9	90.5
Year Ago	784	95.3	86.9	84.2	92.0
1961 High	78.7	101.6	88.2	85.3	93.4
1961 Low	75.9	95.5	84.5	83.0	90.1
1960 High	78.8	96.3	87.2	86.4	92.9
1960 Low	75.2	91.4	81.9	83.7	87.5

Financial Totals

New York stocks 3,700,000; bonds $7,120,000. American stocks 1,850,000; bonds $140,000.

Staple Prices

NEW YORK (AP) — The Associated Press weighted wholesale price index of 35 commodities advanced to 166.69.

Previous Day 166.55, Week Ago 165.83, Month Ago 165.98, Year Ago 163.91.

	1961	1960	1959	1958
High	166.68	170.62	173.08	176.32
Low	160.78	159.76	165.93	168.01

(1926 average equals 100)

Odd Lot Transactions

NEW YORK, Sept. 25 (AP)—The New York Stock Exchange reported Monday these odd lot transactions by principal dealers for Sept. 22: Purchases of 346,328 shares; Sales of 313,288 shares including 7,356 shares sold short.

COTTONSEED MEAL

MEMPHIS (AP)—Cottonseed meal bulk, future quotations. Prime 41 per cent protein basis.

	Sept. 25	Prev. Close
September	52.00-53.00	52.00-53.00
October	48.50-49.00	48.50-49.00
December	49.05-50.00	49.05-50.00
January	52.00-53.00	52.00-53.00
March	53.00-54.00	53.00-54.00
May	54.00-55.00	54.00-55.00
July	55.00-56.00	55.00-56.00

HARRELL & COMPANY
Save by Paying Cash on Auto—Home Owners Insurance
1065 Spring St., N.W. TR. 6-3711

Executive Furniture Guild
Fine Furniture and Equipment
HORNE DESK CO.
57 PRYOR ST., N.E. JA. 1-1463

FOR LEASE
10,000 to 40,000 Sq. Ft.
Long or Short Terms.
Reasonable Rental
Rail—Truck
Geo. Kerwin
SY. 9-5641

OPPORTUNITY of a LIFETIME
Treat a grateful wife and family to a delicious breakfast, luncheon or dinner at the under-new-management Embers Restaurant, 1879 Cheshire Bridge Rd., N.E., near Piedmont Rd., N.E., and
REAP IMMEDIATE DIVIDENDS

We are pleased to announce that
W. GRADY MILLER, JR.
is now associated with us as a
Registered Representative
A. M. Kidder & Co. Inc
BUSINESS ESTABLISHED 1865-MEANS 96 YEARS OF EXPERIENCE
MEMBER NEW YORK STOCK EXCHANGE AND OTHER LEADING DOMESTIC AND CANADIAN EXCHANGES
Suite 412
615 Peachtree St., N.E., Atlanta 8, Ga.

TRAILER LEASING
Days • Weeks • Years
Truck trailers available to fill your needs for short or long-term use. Call or write:
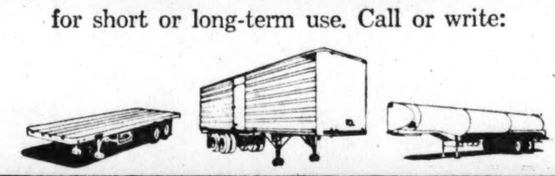
SOUTHEASTERN LEASING, INC.
290-A University Avenue, S.W.
PHONE 524-1796 — ATLANTA

GLASROCK PRODUCTS, INC.
BOUGHT — SOLD — QUOTED
WRITE-UP UPON REQUEST
J. C. BRADFORD & CO.
Members New York Stock Exchange, American Stock Exchange and Other Leading Exchanges
736 Bank of Georgia Bldg.
TWX. AT-754-5-6 JA. 2-6834
Please send me "Glasrock Products, Inc. Write up"
Name
Address
City State

CASTERS
TRUCKS
CONVEYORS
In stock
JohnW. Wm. H. CARLSON
TR. 6-5747
PARKING IN FRONT AND REAR
33 North Ave. at Spring St.

Multi-Rite
ACCOUNTS RECEIVABLE PACKAGE
get statements out in 2/3 less time
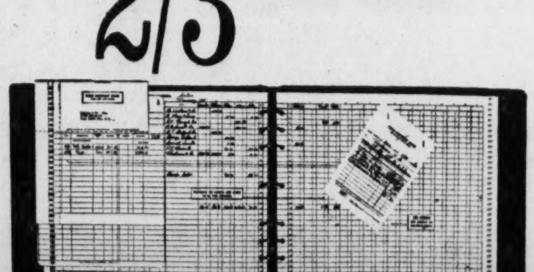
With the Multi-Rite® Accounts Receivable Package your 1st-of-the-month statements go out with no last-minute rush—and your records are always up to date.
You save time—and assure accuracy—because just one writing completes entries on the Statement, Ledger Card and Journal.
This compact, low-cost system comes to you complete. All the necessary supplies for your accounts receivable, including personalized statements and accessories, are included. The system can be expanded, when necessary, to handle almost any size accounts receivable.
Your complete package and forms are available at
PRINTING OFFICE SUPPLIES LITHOGRAPHING
John H. HARLAND Company
655 Lambert Dr., N.E. — TRinity 5-8771

NEW YORK STOCKS

Continued From Page 34

	Sales (hds.)	High	Low	Last	Net Chg.
Sweets Co .50a	3	38¾	37	37	—3
Swift & Co 1.60a	24	42	41½	42	+ ¾
Sym Way .80	22	15⅝	15¼	15½	+ ⅛
T					
Talcott .90	12	53¾	52½	52⅝	— ¾
Tandy Cp	11	8⅞	8⅝	8⅝	— ⅛
Tenn Cp 1.40b	16	56½	55½	55½	— ¾
Tenn Gas 1.12	188	22⅜	21⅞	21⅞	— ½
Texaco1.60	94	15⅜	50¼	50¼	— ⅞
TexG Tran 1.50	12	37⅝	36¾	36¾	— ⅞
Tex G Prod .60	14	33⅜	31½	31½	—2⅛
Tex G Sul 1	64	23	22⅝	22⅞	— ¼
TexIns	169	107¾	13¼	105½	+ ¼
TexPC&O 1.20	20	27¾	27⅝	27¾	— ⅛
Tex PLTr .45g	2	18¼	18⅛	18¼	+ ⅛
Tex Util 2.08	12	104¾	103½	104¼	— ½
Textron 1.25	z4871	23½	22⅞	22⅞	— ¼
Textronp f1.25	5	27⅝	27½	27½	...
Thatch Gl 1.40	5	22¾	22½	22½	— ⅛
Thiokol .62t	130	40⅞	39¼	39½	—1¼
Thomp,JR .60	5	19½	19⅜	19½	...
Thomp RW 1.40	14	58¾	57	57¼	—1¼
Thor Tool 1.60	7	28	27⅜	27⅜	—1⅛
Tidewat Oil	22	20⅛	19⅝	19¾	— ¼
Tide Oil pf1.20	6	23⅜	23⅜	23⅜	...
Timk RB 2.40	14	57¾	57¼	57¾	+ ¼
Tish Real .50b	2	19¼	19	19	— ½
Toledo Ed .70	6	23½	23	23	— ⅝
Torring Co 1.60a	6	58½	58¼	58¼	— ¼
Trac Sup A .90	5	38⅝	38½	38½	...
Trane Co 90b	4	80	78	78	—1½
Tran W Air	13	12⅜	12⅛	12⅛	— ¼
Transamer .80	47	39¾	39¼	39⅜	— ⅜
Tramsam pf4.50	1	126	126	126	—1
Transitron	206	17⅝	16⅞	16⅞	— ⅝
Transue & W 1	1	23¼	23¼	23¼	— ½
Transwn PL	23	13⅞	13⅛	13⅛	— ⅝
Tri Cont .90g	27	47⅞	47	47⅜	— ⅝
Tri Cont pf2.70	3	54⅞	54⅞	54⅞	+ ⅛
Truax Tra 1.60	5	37⅞	37½	37½	— ⅛
Tung Sol .52g	10	25⅛	25	25⅛	...
Twent Cen .80d	38	33½	32⅞	32⅞	— ⅞
Twin City 1	23	16¾	16¼	16¼	— ¼
Twin C pf 2.50	z130	49	48	49	+1⅛
Twin Coach .60	6	12¾	12½	12½	...
TXL Oil	22	15⅛	14⅞	15	— ¼
U					
Udylite 1	206	18⅞	18	18¼	+ ¼
Underwd	86	37	35¼	35⅜	+ ⅛
Un Asb&R	4	7¾	7¾	7¾	...
Un Bag CP 1.20a	10	37¾	37	37	— ½
US Carbide 3.60	19	133	130¾	131	—1½
Un Elec 1.80	12	49¾	49	49½	...
Un El pf 4.50	z310	94	93¼	93¼	— ¼
Un El pf 4	z30	84	84	84	+1
Un El pf 3.50	z20	75	75	75	...
Un Oil Cal 2b	47	52⅞	51½	51½	—1⅜
Un Pac 1.20a	60	34⅞	34½	34½	— ⅜
Un Pac pf .40	28	8⅜	8¼	8⅜	...
Un Tank C 1.60	19	36½	35½	35½	— ¾
Unit Air Lin .50b	39	41¾	41¼	41½	...
Unit Airc 2	56	49½	48⅛	48⅛	— ¾
Un Air 1955 pf 4	1	107	107	107	—1
Un Air 1956pf 4	3	97½	96	97½	+ ¼
Un Artists 1.60	29	31¾	29½	29½	—2⅜
Unit Bisc 1	8	35¾	35½	35½	— ⅛
Unit Bd&C .60g	4	21⅛	21	21	— ⅛
Unit Carbon 2b	9	77¼	76	76	—1⅜
Un CarrF 1.20a	2	34½	34	34½	+1
United Cp .10g	44	8¾	8⅝	8⅝	— ⅛
Unit El Coal 1.60	2	49½	49¼	49¼	—1¼
Unit Eng&F 1	3	20⅛	20	20	— ⅛
Unit Fruit .37g	36	24	23⅝	23¾	— ¼
Un Gas Cp 1.50	29	35¾	35¼	35¾	+ ¼
Un Gas Im 2.40	4	64	63⅜	64	+1
Un Greenf 1.10	6	16¼	15¾	15¾	+ ⅛
Unit M&M 1	13	21⅜	21	21	— ⅛
Un Pk Min	15	1⅜	1⅜	1⅜	...
Unit Shoe 2.50a	4	66⅛	65¼	65¾	— ⅞
US Borax .45g	10	35¼	34¾	35	— ½
US For S 1.20g	2	28⅝	28⅝	28⅝	— ⅛
US Freight 2	13	73⅛	71¾	71¾	—2
US Gypsum 2.40a	33	97¾	95	96	—1¼
US Gyps pf 7	z10	155½	155½	155½	...
US Hoff M	5	4⅝	4½	4½	— ⅛
US Hoff pf	2	17½	17¼	1¼	—1
US Indust	188	15⅝	14½	14¾	— ⅞
US Ind pf 2.25	1	39⅜	39⅜	39⅜	— ¼
US Lines 2b	12	30⅞	30⅜	30¾	+ ¼
US Pipe&F 1.20	8	23½	23⅛	23⅛	...
US Play Cd 1.10a	7	29¾	29¼	29½	— ⅛
US Plywd 2	32	47⅜	46⅛	46⅛	—1⅞
US Rub 2.20	25	58½	57	57	—1
US Rub pf 8	z380	158¼	157¼	157¾	...
US Shoe 1.40a	3	46¾	46½	46½	...
US Smelt	6	33⅜	32¾	32¾	— ⅝
US Smelt pf3.50	1	51	51	51	— ¼
US Steel 3	126	80⅜	79¾	80¼	— ⅛
U Steel pf 7	7	144	143½	143⅝	+ ⅜
US Tob 1.20a	7	31⅛	30¾	31	...
US Vitam .60	11	38	37¼	37¼	—1½
Unit Stkyd .70	5	27	22	27	+5¼
Un Whelan .50a	25	13⅝	13	13	— ½
Univ Cyc S 1.20b	12	37	35½	35½	—1
Univ Lf Tb 1.20a	2	40¾	40¾	40¾	— ¼
Univ Match .60	136	33	32	32⅛	— ⅞
Univ OilPd .50a	107	49	47⅛	47⅞	—1¼
Upjohn .80	59	54¼	53⅜	53⅜	— ½
Utah P&L 1.32	14	39	38½	39	+ ¼
V					
Van Nor pf1.71k	1	34½	34½	34½	...
Van Al Stl 1.05g	4	33	32½	33	...
Vanad Cp .40	56	24½	23¾	24¼	+ ¼
Varian As	134	42½	40⅜	41¼	+ ⅝
Vendo Co .40	59	44¼	43⅛	43½	—1⅝
Va Caro Ch	5	34½	33⅝	33⅝	— ⅜
Va C Ch pf	2	112½	112½	112½	+2½
Va El&Pow 1.30	12	63⅜	62⅜	63⅛	...
Va E&P pf 5	z20	104¼	104¼	104¼	...
Vulcan Mat .50	27	11½	11	11⅜	+ ⅜
Vulcan pf 5.75	z10	99¾	99¾	99¾	+ ¾
Vulcan pf .80	1	15½	15½	15½	...
W					
Wagner El 1.20	16	26¼	25⅞	26	— ⅜
Waldorf Sys .60	4	11	11	11	...
Walgreen 1.60b	5	57	57	57	— ¾
Walker, H 1.60a	16	54⅛	54	54⅛	+ ½
Wall Tiern .80	2	40	39⅞	39⅞	— ½
Walworth	32	8	7½	7½	— ½
Ward Bak	7	10⅜	10¼	10¼	...
Ward Ind	18	17¾	16⅜	16½	— ¾
Warn B Pic 1.2	011	79	75	75	—4⅛
Warner Co 1	26	30	29½	29½	— ⅝
Warn Lam 1.50a	23	78¾	77¼	78	— ⅝
Warren SD .90	1	49½	49½	49½	— ¾
Wash Gas 2.64	2	76	75¾	76	+ ⅜
Wash Wat P 2	4	49½	49¼	49½	+ ¼
Welbilt Cp .10e	54	5⅛	4⅞	4⅞	— ¼
W Ky Coal	9	12¾	12⅛	12⅛	— ⅞
W Pen P pf4.50	z70	96	95¼	95¼	— ⅜
WPenP pfB 4.20	z20	89½	89½	89½	— ½
WVaPulp 1.20	11	34⅞	34¼	34½	— ½
Wn Air Lin 1	20	21¼	20¼	20¾	— ¼
WnAuto S 1.09g	30	51½	50⅜	50⅞	+ ½
WnBancorp 1	19	40	39½	39½	— ⅝
Wn Mary 1.80	6	29½	29¼	29¼	— ¼
Wn Pac 1	1	25⅞	25⅞	25⅞	+ ¼
Wn Un Tel 1.40	163	42⅛	40½	40½	—1⅞
WnUn Tel rt	1487	1-16	⅛	⅛	cash
WestgABk 1.20	24	26½	25⅞	26	— ⅝
Westg El 1.20	86	44⅜	43⅜	43⅜	—1
Wheel Stl 3	13	49⅝	49	49	— ⅝
Whirl Cp 1.40	20	27⅞	27½	27½	— ½
White Dent 1.80b	2	47½	47½	47½	— ¼
White Mot 2	19	51	50	50	—1⅞
White M pf5.25	z10	100½	100½	100½	— ½
White Sew	5	9⅝	9⅜	9⅜	— ⅜
White Str 1	9	22	22	22	— ⅛
Wilcox Oil 1b	2	43½	43	43	...
Wilson &Co 1.60	43	48	44½	44½	—4
Windsor .30p	10	8⅛	8⅛	8⅛	— ⅛
Winn Dix .84	25	36⅞	36½	36½	— ⅜
WisEl Pw 1.80	20	48⅞	48¼	48⅜	— ⅜
WisElPw pf6	z30	125	125	125	+1½
WiscPSv 1.40	32	36	35	35	— ¾
Woodwd Ir 1.60	2	29½	29½	29½	— ½
Woolworth 2.50	16	73¼	71⅞	71⅞	—1⅜
Worthington 2.50	11	52½	51⅞	52	—1
Worth pf 4.50	z40	88½	88½	88½	+ ½
Wrigley 3a	3	129	128	128	—1
Wyan Wor .30g	4	9¼	9¼	9¼	— ¼
X—Y—Z					
Xerox Cp .25	63	106	100¾	102¾	— ¼
Yale&Tow 1.50	25	32½	31¾	31¾	— ¼
YoungS&W 1.13t	3	23	22¾	22¾	— ⅝
YngstSh&T 5	30	101	98¾	99	—1¾
YngstSDr 1a xd	3	20¾	20⅝	20⅝	— ⅛
Zenith Rad 2	80	175¾	170½	172	—6

NEW YORK (AP) — Approximate final total New York stock sales 3,700,000; previous day 3,070,000; week ago 3,552,160; month ago 3,151,725; year ago 3,932,020; two years ago 2,643,990; Jan. 1 to date 765,220,252; 1960 to date 556,979,119; 1959 to date 616,101,447.

For TEMPORARY HELP . . . CALL

TEMPORARY TALENT

JAckson 5-8696

SO EASY TO RUN

ANYONE CAN BECOME AN EXPERT!

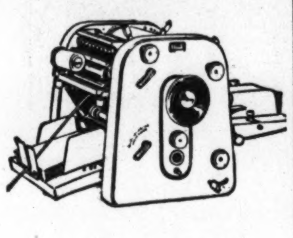

A.B. DICK TABLE TOP OFFSET

COMPACT 21" x 24" x 35", including feed table and receiving tray.

VERSATILE Color or black and white copies of type, photos, drawings—3 x 5 to 11 x 14 inches.

ECONOMICAL to operate and own—lease if you wish.

call now for free demonstration

The MIMEOGRAPH CO.

1370 Spring St., N.W. TR 3-3181

Weather Bureau Forecast

NEW YORK—Showers are forecast Tuesday for the north Atlantic states, the western portion of the Carolinas and in portions of the Ohio and Mississippi valleys. Thunderstorms are expected in the western Gulf region. Cooler temperatures are predicted for an area extending from the north Atlantic states to the Tennessee valley and over to the lower Lakes. Cooler weather is also expected from the northern Plains to the Plateau. Warmer temperatures are forecast from the upper Mississippi valley to the southern Plains. (Associated Press Wirephoto)

Atlanta Produce

Trading was fair Monday on the Atlanta produce market. The first Florida citrus of the season arrived over the weekend and ½ boxes navel oranges brought 4.40-4.75 and Marsh seedless grapefruit sold at 3.75. Snap beans were slightly weaker and Georgia bushel hampers brought 2.50-3.00. Pole beans were slightly higher and Georgia and North Carolina bushels brought mostly 5.00-5.50 with a few selling higher. Butter beans were steady and Georgia bushel hampers white sold at 3.25-3.50 while colored brought 2.50-3.00. Field peas were in light supply and Georgia bushel hampers sold at 2.00-2.25. Bunched turnips were more plentiful and slightly weaker with Georgia dozen bunches bringing 1.75-2.00. Turnip salad and mustard greens ranged in price from 1.00-1.50 per bushel according to quality.

Eggplant was steady to firm with Georgia bushel hampers selling at mostly 2.25-2.50 while some sold as high as 3.00 and poorer sold as low as 1.50. Okra was slightly weaker and Georgia bushel hampers brought 2.75-3.50 with fair quality selling as low as 2.00. Cabbage was barely steady and North Carolina 50-lb. sacks domestic round brought 1.10-1.25. Corn was steady and Georgia sacks white containing 5 dozen brought 2.00-2.50 with a few selling higher. Sweet potatoes were steady and Georgia bushel baskets reds brought 3.00-3.25 with a few selling higher while fair quality sold at 2.25-2.75 and large brought 2.00-2.25 with small selling as low as 1.50. Best apples were steady and tray pack Delicious 100-125s from Georgia, North and South Carolina brought 4.00-4.50 with some large sizes selling higher and 138s brought mostly 3.50-3.75.

Grain Quotations

CHICAGO (AP)—

	Open	High	Low	Close	Prev. Close
WHEAT					
Dec	2.07⅛	2.07¼	2.06⅝	2.07	2.06⅝
Mar	2.11⅜	2.11⅝	2.11	2.11½	2.11¼
May	2.13⅜	2.13⅝	2.13	2.13⅝	2.13⅛
Jul	2.13⅞	2.14¼	2.13½	2.14	2.13⅝
CORN					
Dec	1.11⅞	1.12	1.10⅛	1.10⅝	1.11⅝
Mar	.17	1.17	1.14⅞	1.15¾	1.16¾
May	1.20½	1.20½	1.18¾	1.19¼	1.20¼
Jul	1.23¾	1.23⅞	1.22¼	1.22⅝	1.23½
OATS					
Dec	72⅛	72⅛	70¼	70¼	72¼
Mar	75⅝	75¾	74	74	75¼
May	76⅝	76⅝	75	75¼	76½
Jul	75½	75½	74¼	74¼	75½
RYE					
Dec	1.34½	1.35	1.33¾	1.35	1.34½
Mar	1.36¾	1.37¾	1.36¾	1.37½	1.37¼
May	1.37¾	1.38¼	1.37	1.37½	1.37¼
Jul	1.33½	1.33¾	1.32¾	1.32¾	1.33½
SOYBEANS					
Nov	2.39⅞	2.40¾	2.39⅛	2.39⅜	2.39⅛
Jan	2.44	2.44¾	2.43⅛	2.43½	2.43⅜
Mar	2.48¼	2.48½	2.47	2.47⅜	2.47⅛
May	2.51¼	2.51¾	2.50¼	2.50⅝	2.50⅜
Jul	2.54¼	2.54¼	2.52¾	2.53	2.52¾
Aug	2.53⅞	2.54	2.53⅛	2.53¾	2.53½
LARD					
Oct	8.12	8.12	8.00	8.05	8.17
Nov	8.47	8.47	8.15	8.22	8.32
Dec	10.10	10.10	9.90	9.95	9.97
Jan	9.95	9.95	9.92	9.92	9.92
Mar	10.15	10.15	10.05	10.05	10.05
SOYBEAN OIL—					
Oct	10.50	10.53	10.48	10.47b	10.48
Dec	10.75	10.75	10.66	10.67b	10.68
Jan	10.77	10.80	10.74	10.76	10.75
Mar	10.90	10.94	10.87	10.91	10.89
May	10.98	10.98	10.92	10.95	10.92b
SOYBEAN MEAL—					
Oct	48.25	48.45	47.60	47.60	47.75
Dec	50.00	50.40	49.65	49.70	49.90b
Jan	51.40	51.65	50.90	50.90	51.00b
Mar	52.85	52.85	52.40	52.30b	52.60
May	54.00	54.10	53.60	53.50b	53.90

Georgia Poultry

Broilers and fryers. Live offerings cleared close and short at several points. Ready-to-cook demand mostly fair though sufficient to clear supply readily. Average weights generally small. Payments for broilers and fryers delivered to plants range from ½-1¼c per lb. above reported at farm prices.

Estimated slaughter by Georgia processors Monday 1,429,000 head, compared to 1,603,000 head, last Monday. Georgia Poultry Exchange Friday offered and sold 142,700 head, ranging from 13-13.2c. Buyers tentative paying prices per lb. ranged at farms, 12-12¾c, mostly 12c, on 1,294,000 head, which were not priced prior to Monday's movement (includes intra-company transfers). Prices paid per lb. Friday and Saturday including sales on exchange broilers and fryers, 3-4 lbs., at farms, 12-13.2c, 1,902,000 head; 46 per cent at 12c, 2 per cent at 12.3c, 4 per cent at 12.5-12.75c, 7 per cent at 13-13.2c, 41 per cent intra-company transfers.

Hens: Offerings of heavy type short of a fair demand. Light type market quiet. Estimated slaughter of heavy type 20,000 head. Light type, none. Prices paid per lb. for broiler breeder, heavy type, at farms, 11-12c, mostly 12c; f.o.b. plants, 12-14c, mostly 13c. Light type, too few to report. Old roosters, heavy type, at farms, 5c; f.o.b. plants, 6c.

ATLANTA POULTRY

Ready-to-cook poultry. Broilers and fryers met a fair to good demand. Heavy type hens slow to fair, mostly fair and not aggressive. Prices to retailers, cents per lb., grade A, ice packed, mixed sizes, (small lots) broilers and fryers, 23-28c, mostly 23-24c; hens, over 4 lbs., 25-28c, mostly 25-26c.

Egg Futures

CHICAGO (AP)—Shell egg futures:

	Sales	High	Low	Close	Pr. Close
Oct	1,011	36.80	36.00	36.00-05	36.35-40
Nov	451	36.10	35.55	35.60-55	35.80-85
Dec	47	35.25	34.90	34.95	35.05
Jan	21	34.15	33.85	33.85	33.95
FROZEN WHOLE EGGS					
Oct	393	28.22	27.77	27.80-77	28.07-02
Nov	210	28.15	27.72	27.75-72	27.97-92
Dec	53	27.85	27.35	27.35	27.65

HAR

IS THE NEW SYMBOL FOR

HARVEY ALUMINUM (INCORPORATED)

A COMMON STOCK

ADMITTED TO TRADING TODAY, SEPT. 26, 1961 ON THE

NEW YORK STOCK EXCHANGE

Harvey Aluminum (Incorporated) is a primary producer of quality aluminum in all alloys and sizes: Pig, ingot, billet, rod and bar, pipe, tube, hollow sections, press forgings, forging stock, hand forgings, impact extrusions, electrical bus bar, rigid conduit, structurals, special shapes, light and heavy press extrusions, screw machine and other aluminum products. Related products in titanium, zirconium, and steel.

WEATHER

WASHINGTON (AP)—Weather Bureau report of high and low temperatures and rainfall for selected areas:

	H.	L.	Prc.		H.	L.	Pre.
Al'by.NY	80	63	.28	Key West	88	80	
Alpena	54	52	.35	Knoxville	92	65	.24
Amarillo	72	60		Lit. Rock	80	63	
Asheville	87	58		L. Angeles	77	58	
Atl. City	81	71		Louisville	86	63	.61
Baltimore	92	63		Memphis	78	70	
Birm'ham	96	67		Meridian	93	65	
Bismarck	70	34		Miami B.	86	80	
Boise	68	35		Milwaukee	58	51	1.28
Boston	66	62	2.32	Mpls-St.P.	61	32	
Buffalo	81	64	.06	Mobile	94	71	.19
Burlg'ton	80	59		Mont'gry	94	67	
C. Httrs.	85	73		Montreal	80	59	
Christn.SC	85	74		Nashville	89	67	
Charlotte	94	67		N. Orleans	91	71	
Chat'n'ga	92	65		New York	81	70	
Chicago	59	52	1.88	Norfolk	89	81	
Cincinnati	84	60	.13	Phila'phia	84	69	
Cleveland	77	65	.89	Phoenix	95	60	
Columbus	85	62	.42	Pittsburgh	86	62	.05
Dallas	78	59		Port. Me	66	62	2.15
Denver	71	29		Richmond	92	62	
D. Mnes	63	45		St. Louis	67	55	1.59
Detroit	75	65	.97	S. Antonio	82	69	.27
Duluth	63	29		San Fran.	81	54	
Fresno	92	55		Savannah	94	71	
Houston	91	70		Tampa	88	68	
Ind'polis	68	56	3.07	Wash'gton	90	65	
Jack'ville	94	70		Wlmgtn.NC	91	65	
Kan.City	66	47					

New York Cotton

	Open	High	Low	Close	Net Chg.
October	34.37	34.42	34.37	34.41b	— 4
December	35.02	35.05	35.00	35.02b	— 3
March	35.73	35.75	35.73	35.73b	— 4
May	36.16	36.19	36.15	36.16b	— 2
July	36.05	36.10	36.01	36.07b	— 3
October	35.10	35.30	35.10	35.12	— 3
December	35.22	35.22	35.19	35.20b	
March	....	....	....	35.45b	

Middling spot 35.45n, unchanged.

n—Nominal; b—Bid.

New Orleans Cotton

	Open	High	Low	Close	Net Chg.
October	34.70b	....	....	34.70b	
December	35.29b	....	....	35.29b	— 3
March	35.96b	....	....	35.97b	— 3
May	36.40b	....	....	36.40b	— 2
July	36.14b	....	....	36.17b	— 3
October	35.20b	....	....	35.22b	— 3
December	35.25b	....	....	35.30b	
March	35.45b	....	....	35.50b	

b—Bid.

Spot cotton closed steady and unchanged. Sales none. Low middling 30.15, middling 33.15, good middling 33.85.

Atlanta Spot Cotton

Prices in Cents Per Pound

GRADE AND COLOR	15/16 inch	1 inch	1 1/32 inch	1 1/16 inch
WHITE—				
Good middling	33.05	34.40	35.15	35.90
Strict middling	32.95	34.30	35.05	35.80
Middling plus	32.80	34.15	34.90	35.65
Middling	32.65	34.00	34.75	35.50
St. l. middling plus	31.05	33.00	33.50	34.00
Strict low middling	30.15	32.00	32.50	33.00
Low middling plus	30.00	31.35	31.50	31.75
Low middling	29.65	31.00	31.25	31.50
St. gd. ordinary plus	29.25	31.25	30.75	30.75
Strict good ordinary	29.00	30.00	30.25	32.55
Good ordinary plus	27.95	28.75	29.00	29.00
Good ordinary	26.95	27.75	28.00	28.00
LIGHT SPOTTED—				
Good middling	31.70	32.70	33.45	33.95
Strict middling	31.60	32.60	33.35	33.85
Middling	30.85	31.85	32.60	33.10
Strict low middling	29.55	30.55	31.05	31.55
Low middling	29.95	28.95	29.45	29.45

INDUSTRIAL TIME SALES FINANCING

Talk to JTS Talcott

James Talcott Southern, Inc.

1424 HEALEY BLDG., ATLANTA, GEORGIA JAckson 3-7361

Is Your Weekly PAYROLL

an operating headache?

cut time and cost

SOUTHERN PAYROLL SERVICE

will do the complete job from calculating wages to preparation of checks, employee records and all payroll tax returns, including W-2's at end of year.

From 25 to 500 Employees Phone 876-1083

FREE PROSPECTUS-BOOKLET tells how to acquire shares of UNITED ACCUMULATIVE FUND through...

UNITED PERIODIC INVESTMENT PLANS

These plans (up to $100,000 in multiples of $2,500) enable you to invest a minimum of $125 to start, and $25 periodically, in more than 100 American corporations. You invest in United Accumulative Fund, a diversified, managed mutual fund seeking possible long-term growth of capital.

For free copy of the Prospectus-Booklet and other information mail this ad today or call

WADDELL & REED, INC.

National distributor—Represented locally by

Thomas W. Eagleson

Regional Manager, 1401 Peachtree Street, NE

TR. 3-2071

Name________

Address________

LIVESTOCK

ATLANTA HOGS AND GEORGIA CATTLE MARKET (USDA-GDA)

Georgia cattle receipts 538 cattle and calves at Gainesville compared total of 425 last Friday. Slaughter calves steady with a week ago prices at Gainesville in contrast to sharp declines as much as 1.00-1.50 at a few Wednesday and Thursday auctions in north Georgia. Stocker calves 50c lower and other represented classes steady except cows strong to 50c higher.

Prices on slaughter cattle and calves: Heifers: Standard and good 500-800 lbs. 18.00-23.00, utility 15.50-17.25 and cutter 12.50-14.00. Cows: Utility 15.50-16.90, cutter 13.75-15.10, canner 10.40-13.25. Bulls: Commercial 18.00-19.20, utility 15.50-17.25, canner and cutter 13.00-15.75. Calves: Around dozen good 275-475 lbs. 23.00-24.75. Standard 18.00-23.25, cull and utility 12.50-18.25. Good vealers 28.00-30.25, Standard 22.00-27.25.

Stockers and feeders: Steers: Medium and good 450-750 lbs. 17.90-21.40, common 14.70-16.25. Heifers: Common and medium 14.75-16.50. Calves: Good and choice 250-500-lb. steer calves 19.50-25.60, few same grades 150-250 lbs. 25.00-28.25. Common and medium over 250 lbs. 15.00-19.00. Few good and choice 250-450-lb. heifer calves 18.00-22.40.

ATLANTA HOG MARKET

Estimated receipts packing plants Atlanta area: 850 cattle, 150 calves, 850 hogs. Hogs: Monday's prices steady. U.S. 1-2 190-220-lb. barrows and gilts 18.75-19.25, mostly 18.75-19.00. 1-3 mostly 2-3 180-240 lbs. 18.00-18.50, 1-3 160-180 lbs. and 2-3 240-270 lbs. 17.25-18.50. Sows 1-3 250-550 lbs. 13.50-16.25.

AUCTION HOGS

THOMASVILLE (AP)—Hog receipts 2,400 Monday at auction markets at Donalsonville, Sylvester, Waycross, Ga.; Graceville, Fla.; Troy, Ala. U.S. 1-3, mostly 2-3, barrows and gilts 180-200 lbs. 18.64-18.97, 200-240 lbs. 18.70-18.85. No. 1-2 160-180 lbs. 17.69-18.40, 140-160 lbs. 17.00-18.05, 100-140 lbs. 16.55-18.95. No. 2-3 240-270 lbs. 17:50-18.55. Sows 14.70-16.95.

Butter and Eggs

ATLANTA EGG MARKET

Weekend movement was good clearing most stocks readily except in an occasional instance where price resistance was noted. Supplies adequate on all sizes. Prices trended 1-2c higher following the stronger New York base prices.

Prices paid, cents per dozen, and reported volume, for Friday and Saturday by first receivers, delivered Atlanta, cases included (minimum 80 per cent A quality) white large, 380 cases, 41-44; 2 per cent at 41c, 38 per cent at 42c, 42 per cent at 43c, 18 per cent at 44c. Medium, 270 ases, 30-32c; 2 per cent at 30c, 15 per cent at 30½, 71 per cent at 31c, 12 per cent at 32c. Small, 10 cases, all at 20c.

Prices to retailers, cents per dozen, consumer grades, cases included, storedoor delivery, Atlanta area, cartoned, minimum one case sales (includes direct sales by nearby producers) grade A, white, large, 49-56½c, mostly 51-52½c; medium, 36-43c, mostly 39-40c; small, 26-30c, mostly 28-30c.

SOUTHEASTERN HOG MARKET

THOMASVILLE, Ga., Sept. 25 (AP)—Hog receipts 3,100 for 3-day period ended 7 a.m. Monday at packing plants at Albany, Columbus, Moultrie, Thomasville, Ga.; Dothan, Ala.; Jacksonville, Florida.

Mostly steady, instances 25 higher. Scattered lots U.S. 1 and 1-2 barrows and gilts 190-230 lbs. 18.50-19.00. Bulk supply No. 1-3, mostly 2-3, 180-240 lbs. 18.00-18.50. No. 2-3 240-270 lbs. 17.00-18.00. No. 1-2 160-180 lbs. 17.25-18.00. Sows 13.25-15.50.

Dry Goods

NEW YORK, Sept. 25 (AP)—The cotton textile market was steady Monday. Mills reported a little more activity on some of the sheeting numbers for spot and fourth quarter delivery with prices moving up as much as ¼ cent a yard. The price rise reflected the still advancing cost of raw cotton to mills. Scattered sales of print cloths also were noted.

The wool goods market was quiet. Prices were lower at Australian wool auctions.

Activity was limited in synthetic goods.

This announcement is under no circumstances to be considered as an offer to sell or a solicitation of an offer to buy any of these securities. The offer is made only by the Prospectus which is available only in such States where these securities may be lawfully sold. Copies of the Prospectus may be obtained only from such of the undersigned as may lawfully offer these securities in this State.

NEW ISSUE September 21, 1961

100,000 SHARES

SECOND FINANCIAL, INC.

COMMON STOCK

(Par Value $.10 Per Share)

PRICE $3.00 PER SHARE

GLOBUS, INC.

Bought—Sold—Quoted

UNITED AMERICAN LIFE INSURANCE CO.

Common Stock

INQUIRIES INVITED—CALL 688-3187

FIRST FIDELITY SECURITIES CORP.

Fulton Federal Building

Atlanta 3, Ga.

Compliments of Francis I. duPont & Co.

New illustrated guide for investors

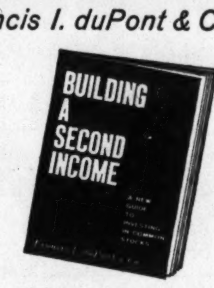

Just mail the coupon below—and we will be glad to send you a copy of the new second edition of "Building a Second Income," with our compliments.

Whether you're an experienced investor or just beginning, you'll find it well worth reading. It gives you the facts and figures you need to help you start a successful investment program now.

For your complimentary copy of this new illustrated guide, be sure to send in the coupon today.

Francis I. duPont & Co.

Members New York Stock Exchange and principal security and commodity exchanges, 78 offices nationwide.

419 Trust Company of Georgia Building Atlanta 3, Ga., Telephone JA. 4-7991

Please send me *free* the new "Building a Second Income"

Name________

Address________

NIG

FOR LEASE ... *convenient, downtown*

OFFICE SPACE

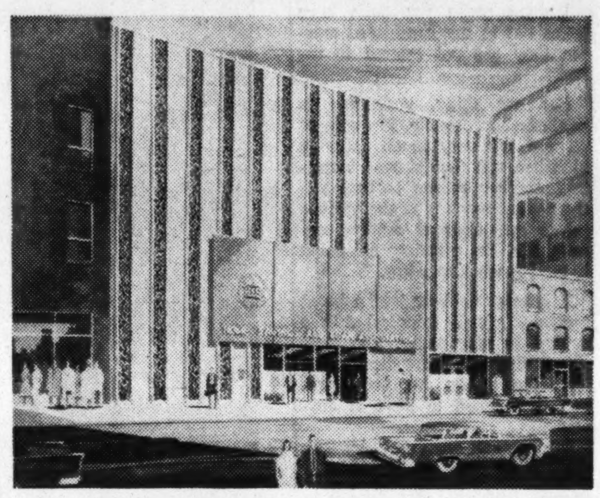

in the BRAND NEW

HOME SAVINGS BUILDING

75 Forsyth Street, N.W.

As much as a whole floor ... 4500 square feet ... or as little as a single office.

Call M. T. Wiggins

ADAMS-CATES COMPANY, *Realtors*

Exclusive Rental Agents

201 Hurt Building • JA 2-5477

5½%

HOME LOANS FOR 20 YEARS

Under Following Qualifications:

- First Mortgage.
- On owner-occupied homes.
- In Metropolitan Atlanta.
- Built in last 10 years.
- Repayable monthly, 240 months.
- $6.88 per thousand per month.
- Plus taxes and insurance.
- Up to ⅔ of appraised value.
- Not less than $10,000.
- Not more than $20,000

APPLY IN PERSON

No Phone Calls, Please

HOME SAVINGS

AND LOAN ASSOCIATION

77 FORSYTH ST., N.W. • ATLANTA 3, GA.

Charles V. Minor, President

Serving Our Community Since 1929

FAMILY FINANCE CORPORATION

HIGHLIGHTS OF OUR THIRTY-FOURTH YEAR OF SERVICE

During each week of our thirty-fourth year of service more than eleven thousand families let Family Finance help them solve pressing financial problems.

The increase in the total number of operating offices to 364 has been coupled with corresponding increases in total volume, outstanding receivables, income, earnings and in number of loans. This is indicative that—despite its conservative policy—Family continues its steady, stable pattern of successful growth and fulfillment of its responsibility to the public it serves.

HIGHLIGHTS OF 1961

OPERATIONS	June 30, 1961
Total Loans Made	$281,826,260
Number of Loans Made	590,572
Average Loan Made	$ 477
Notes Receivable at Year End	$180,256,044
Average Loan Balance	$ 399
Number of Employees	2,337
Number of Offices	364
EARNINGS AND DIVIDENDS	
Revenue	$ 41,643,438
Operating Expenses	$ 22,753,128
Taxes on Income	$ 5,690,000
Earnings for Common Stock	$ 6,899,586
Shares of Common Stock	2,334,268
Earnings Per Share	$ 2.96
Dividends Paid Per Share	$ 1.60

Copy of 1961 Annual Report available on request

FAMILY FINANCE CORPORATION

201 W. FOURTEENTH STREET, WILMINGTON 99, DELAWARE

Good Health

Chest Pain No Proof Of Angina

By JOSEPH G. MOLNER, M.D.

Dear Dr. Molner: Five years ago I started having slight chest pains which led me to believe I had some sort of heart disease.

I went to a specialist, had an electrocardiogram and X rays, etc. The doctor assured me my heart was in perfect condition and that the pains were due to nervousness and muscle strain.

I am 26 years old.

Some time ago I read about a disease known as 'angina pectoris.' I find that all the symptions I have add up to this. Now, since I've been told repeatedly that my nerves are causing the pains and discomfort, is it possible angina pectoris would be overlooked even by a heart specialist?

Or can a nervous and tense person such as I am really have pains which copy the exact symptoms of other diseases?—Mrs. D. O.

It's possible you might have angina pectoris but I strongly doubt it.

I don't mean you don't have pains but in my considered opinion they are not related to the heart.

For one thing, your age is against heart trouble. It's rare at 26, and it's very much rarer at 21, when you first started worrying. Another reason is that you did not list any one of the various prime symptoms of angina pectoris, and I'm certainly not going to tell you what they are.

It is most unlikely that a heart specialist would miss what I've noticed in your letter. The facts simply don't fit heart disease but for some reason you are bound and determined to have it anyway.

Several decades from now, you will have a pretty good statistical chance, because heart disease is the most prevalent of all serious ailments, outnumbering substantially even the No. 2 problem, cancer.

In view of this, I'm opposed to tolerating any imaginary heart cases. We have real ones. But it seems to me every doctor has a duty to speak up strongly whenever it looks as though people are trying to scare themselves into thinking they have something that they don't have.

What is Addison's disease?—M. G.

It's a deficiency or inadequate activity of the adrenal glands.

Dr. Molner regrets he is unable to answer individual letters. He uses readers' letters in his column when possible.

P.A. Soderbergh Gets Emory Teaching Post

A former Massachusetts junior high school principal has been named the first director of student teaching at Emory University.

Peter A. Soderbergh from Andover, Mass. will work as an instructor in teacher education at Emory and supervise approximately 120 student teachers from the University and Agnes Scott College assigned as practice teachers in public schools of Atlanta, Decatur, Fulton and DeKalb counties.

Chambers Pick John Branch

Labor relations attorney John Branch of Atlanta has been named chairman of the Labor Relations policy subcommittee of the Council of State Chambers of Commerce, Washington, D.C.

Branch, a member of the law firm of Wilson, Branch and Barwick, was appointed recently at a meeting of the council at Colorado Springs, Colo. The council is composed of state chambers throughout the nation.

The subcommittee formulates statements of policy on labor relations matters. Branch is chairman of the Georgia State Chamber of Commerce employees relations advisory council and chairman of the Atlanta chamber's governmental department.

Ease
BACKACHE
Caused by
Sluggish Kidneys
DeWitt's Pills help flush kidneys to relieve backache, body or joint pains, mild bladder irritations and restlessness. DeWitt's Pills use *direct* diuretic action for improved kidney activity, and a mild analgesic for fast pain relief. Double-action DeWitt's Pills often mean a more active life.
DeWitt's Pills

Announcing the first major tooth paste advance since fluoride... now IPANA® has Hexa-Fluoride*T.M.

How brushing with new Ipana helps you protect your gums as you protect your teeth

Dental authorities agree—you can lose more teeth from gum troubles than from tooth decay

According to published reports, gum troubles are often caused by tartar that forms on teeth when soft film is not properly cleansed away. And dental statistics prove it is gum troubles, not tooth decay, that cause most loss of teeth after age 14. So don't do just half the job. Protect your gums as you protect your teeth.

If you brush properly with new Ipana with Hexa-Fluoride, you can help prevent gum trouble due to tartar before it starts. Ipana's film-removing agents help you brush away the soft film that naturally forms on teeth before it hardens into tartar that irritates and inflames gums.

Only your dentist or dental hygienist can remove tartar from your teeth once it hardens. But you should know this: proper brushing, according to Ipana directions, can help prevent tartar before it attacks your gums.

A superior decay-fighter, too—destroys more decay bacteria than any other leading brand

New Ipana now contains Hexa-Fluoride, the first major tooth paste advance since the introduction of fluoride. It helps you fight tooth decay because it is a combination of *both* hexachlorophene *and* fluoride – a fluoride accepted by Public Health Authorities for use in drinking water.

Ipana with hexachlorophene destroys millions of decay germs with each brushing. And fluoride strengthens the enamel of your teeth.

So proper brushing with new Ipana with exclusive Hexa-Fluoride helps protect you now ...and in the future, too.

Laboratory tests prove that Ipana with Hexa-Fluoride has more decay-germ killing power than any other leading tooth paste, fluoride or not! Get new Ipana for *your* family. Look for the name "Hexa-Fluoride" on the Ipana carton. If your store doesn't have "Hexa-Fluoride" right now, it will soon.

The fluoride tooth paste that tastes good

NEW! ipana® with HEXA-FLUORIDE

*HEXA-FLUORIDE IS BRISTOL-MYERS' BRAND OF HEXACHLOROPHENE AND SODIUM FLUORIDE